"All the News That's Fit to Print."

The New York Times.

THE WEATHER
Fair today; tomorrow cloudy; light winds, mostly westerly.
Temperature yesterday—Max. 90, min. 68.
☞ For weather report see next to last page.

VOL. LXXII....No. 23,960. NEW YORK, FRIDAY, AUGUST 31, 1923. TWO CENTS In Greater New York. | THREE CENTS Within 200 Miles. | FOUR CENTS Elsewhere.

GREECE REJECTS INDEMNITY DEMAND BUT ACCEPTS PART OF ITALY'S ULTIMATUM; MUSSOLINI MOBILIZES FLEET AT TARANTO

ATHENS' APOLOGY READY

Demand for the Death of Mission's Slayers Is Rejected

INQUIRY ON SCENE DENIED

Three Requirements of Note Held to Infringe on Greek Sovereignty.

MUSSOLINI FOR FULL TERMS

Athens May Appeal to the League—Anti-Greek Outbreaks in Italy.

ATHENS, Aug. 30 (Associated Press).—The Greek Government has replied to the Italian ultimatum embodying demands for reparation for the massacre of the members of the Italian Boundary Mission at the Albanian frontier.

Greece accepts four of Italy's demands with modifications, and rejects three of them.

The commandant of the place where the murders were committed, it is specified, shall express the Greek Government's sorrow to Signor Montagna, the Italian Minister to Greece.

A memorial service shall be held in the presence of the members of the Greek Government. On the same day a detachment of the guard shall salute the Italian flag at the legation, and military forces at Trevesa shall render honors to the bodies of the victims while they are being transfered to an Italian warship.

The fourth, fifth and sixth demands are rejected on the ground that they infringe the sovereignty and honor of Greece.

The fourth demand provides for the severest inquiry by the Greek authorities at the scene of the massacre, at which the Italian Military Attaché will be present. The fifth demands capital punishment for all the guilty, while the sixth demand seeks an indemnity of 50,000,000 Italian lire ($2,100,000) to be paid within five days from the presentation of the note.

(The first demand covers apologies of the most sweeping and official nature; the second relates to funeral ceremonies; the third to honors to the Italian flag by Greek warships, and the seventh to military honors to the victims.)

Objects to Humiliating Terms.

The semi-official Agence d'Athene today published a note ending:

"The Greek Government is ready to give every satisfaction compatible with its dignity and to make every reasonable reparation, but it cannot accept the humiliating conditions (laid down by the Italian Government) which are unprecedented in diplomatic annals."

The statement denies that the crime was committed under the eyes of the Greek authorities, as the nearest Greek post was nine or ten kilometers away, with a forest between. Moreover, it is added, it has not been proved that the murderers were Greeks.

In the event a deadlock is reached in settling the affair, Greece, it is further understood, will propose to submit the question to the League of Nations.

Greece May Appeal to League.

LONDON, Aug. 30.—The Greek note in reply to the Italian ultimatum was handed to the Italian Minister at 5 o'clock this afternoon, according to an Athens despatch to the Exchange Telegraph. It is understood that if Italy does not accept the Greek statement, Greece will appeal to the League of Nations.

The note emphasizes that it has not been proved that the assassins were Greeks, and express surprise at the Italian Government's claim to possess documents relating to the massacre, and says that the Greek Government would be grateful if these proofs could be given, in order to support the cause of justice.

The Athens correspondent of the Exchange Telegraph says the Italian demands are considered to be excessively humiliating and without precedent in diplomatic annals. It is recalled that even Czarist Russia did not demand from Abdul Hamid such conditions when the Russian Consuls at Monastir and Mitrovitsa were assassinated by Albanians.

Demonstrations against Greeks are reported from all parts of Italy, says the Central News despatch from Rome. The Government has called on the newspapers and the Fascists forces to assist in the maintenance of order and discipline.

Mussolini Firm on Demands.

Copyright, 1923, by The New York Times Company.
By Wireless to THE NEW YORK TIMES.

ROME, Aug. 30.—Some Roman newspapers print dispatches from their Athens correspondents saying that the Greek Government, in reply to Premier Mussolini's note demanding satisfaction for the massacre of the Italian officers of the Interallied Commission for Delimitation of the Albanian Frontiers, will accept some of the Italian demands and will express its willingness to discuss others, but will reject those which are in conflict with the Greek rights as a sovereign State.

By all indications, however, one may be certain that Signor Mussolini will insist on the integral fulfillment of his

Continued on Page Three.

MANUEL ST. GEORGE—Brooklyn's Largest New Grand Ballroom accommodates 800. Manuel's (Clark) Sub. in Bldg.—Adv.

Italian Fleet, Ready, Awaits in Gulf of Taranto Orders from Rome to Proceed to Greek Coast

Copyright, 1923, by The Chicago Tribune Co.

MILAN, Aug. 29.—I am authoritatively informed that the Rome Government issued orders early this morning for the Italian fleet to be mobilized in the Gulf of Taranto—inside of Italy's heel—and to prepare to sail for Greek ports.

The fleet is in complete readiness tonight to proceed whenever the Government orders.

PARIS, Aug. 30.—A dispatch from Turin to the Petit Parisien says that although the strictest orders have been given to the Italian press not to divulge military news, it is understood there the Italian fleet had been ordered to concentrate at Taranto, Italy.

If the Greek Government accepts Italy's ultimatum, only one division of the Italian fleet will go to Piraeus, the dispatch says.

STRESEMANN'S FOES THREATEN HIS FALL

New Chancellor Offends Socialists and Fails to Check Financial Decline.

MARK 12,000,000 TO $1.00

With Living Costs Up 1,200,000 Times, Feeling Grows That Nation Is Past Saving.

By CYRIL BROWN.

Copyright, 1923, by The New York Times Company.
By Wireless to THE NEW YORK TIMES.

BERLIN, Aug. 30.—The first signs are discernible of a domestic political undertow calculated to drag Chancellor Stresemann down. Stresemann has brought on himself the barely concealed ill-will of the entire Democratic and Social Democratic press by appointing as his press chief ex-Major Kalle, Military Attaché in Spain during the war. The Democratic and Socialist journalists feel hurt that a non-journalist has been appointed by Stresemann without consulting the coalition press.

This teapot tempest is of some importance, but more serious is the fact that the Stresemann Government has been unable to stabilize the mark, which has sunk lower than in the darkest Cuno days. The mark rate, officially fixed at 11,000,000 to the dollar at 1 o'clock this afternoon, had dropped below 12,000,000 to the dollar by evening and was still going down.

No one asks whether Stresemann could have stabilized the mark, or whether the "catastrophal crash" is the Chancellor's fault. The mere fact of its plunging serves to discredit him.

More ominous is the fact that the big interests, industrialists and agrarians, likewise the rank and file of the ordinary public, have not supported the Stresemann Government with patriotic sacrifices to the extent even of paying their taxes due, but are successfully practicing "passive resistance" to emergency taxes. The very layers of society on which the success of the Stresemann-Helferding rehabilitation scheme depends are unostentatiously, quietly "sabotaging" it. It now appears that this theoretical "saving Germany" scheme can be relegated to the morgue, along with the paper mark.

Mark Is Dead, Newspapers Say.

"The mark is dead," is the catchphrase emphasized throughout a long, front page feature article in the Berliner Volkszeitung, the paper that appeals to the democratic masses today. An identical sentiment is re-echoed in several other German papers. The mark's decease must be accepted, since Germans themselves feel that way about it. The Boersen Courier comments whimsically:

"The dollar crossed the ten-million mark line, without stopping, but thoroughly. A really new obituary is due. But we have already written dozens. When the dollar equalled 100 marks we began to write its obituary. Others began sooner. And then everybody kept on writing obits. Yet the mark still lives. It must not die. Otherwise the authors of future emergency ordinances, and all future German candidates for cabinet posts would be breadless and without hope.

The paper mark must be preserved for the German people. What about the gold mark? Multiply one dollar by eleven or twelve millions. At 1 o'clock? Two, 4, 6 o'clock? Tomorrow, day after tomorrow? Ah, let Havenstein rest in peace—have pity with Helfferding.

"You can't do any better, either. Nobody can help us"

Living Costs Up 1,200,000 Times.

This whimsical fatalism is one of the foremost German financial organs gives strength to the feeling of an impending financial catastrophe. The minimum standard cost of living, according to the Reich's statistical index, increased by 57 per cent. for the week ended Aug. 27 over the preceding week. Living costs were 1,358,434 times the prewar costs. This index figure covers food, rent, light, heat and clothing, based on costs telegraphed from twenty-four German cities. How sensationally living costs have risen this month are indicated in the following figures: Average for July 1, roundly 24,000; July 13, 91,000; Aug. 6, 130,000; Aug. 13, 427,000; Aug. 20, 734,000; Aug. 27, 1,200,000 times prewar costs.

All of the foregoing figures are of

Continued on Page Three.

TAKE BELL-ANS AFTER MEALS Gives Amazing Benefit Most Today.—Adv.

HUGHES UPHOLDS MONROE DOCTRINE

Tells Bar Association It Is Self-Defense Policy and Cannot Be Changed.

TAFT OFFERS JUDGES' CODE

Wickersham Reports for New Hague Law Conference—World Court Up Today.

MINNEAPOLIS, Aug. 30 (Associated Press).—The Monroe Doctrine was defined here tonight by Secretary Hughes as embodying a policy vitally related to national safety, inimical to no just interest in Latin-America or elsewhere, and imposing no barrier to wider international co-operation in the promotion of peace and understanding.

Speaking before the American Bar Association, the Secretary declared that while the Doctrine in no way established a "protectorate" over other American republics, American rights and obligations not specifically outlined by Monroe in his famous message had sometimes made intervention in some Latin American States an absolute necessity. He recalled that the right to intervene in Cuba is a matter of record in the treaty of 1904, although he added that the United States would rather, if possible, continue in its present rôle of "friendly adviser."

The convention postponed until tomorrow its decision on a proposal to endorse American participation in the World Court. This came up in today's report of the Committee on International Law which recommended a new conference of nations at The Hague to clarify the international code in the light of war and post-war world changes. The committee declined to make suggestions on the World Court, but its Chairman, George W. Wickersham, and two members, George Donworth and James Brown Scott, submitted their personal view as favoring the entry of the United States.

Mr. Wickersham incorporated his view in a resolution offered today, declaring it the Bar Association's "belief" that the United States should become a party to the permanent Court of International Justice at The Hague and it was referred to the Executive Committee for recommendation.

Chief Justice Taft, Chairman of the Committee on Judicial Ethics, presented its report proposing canons to govern the conduct of Judges under thirty-three phases of their activity, stressing impartiality in the expediting of justice.

Mr. Taft recommended that the adoption of a code of ethics for the legal profession should be preceded by thorough consideration by the parties affected, and that the committee be continued while action on the canons and ethics be postponed. His recommendations were adopted. He further recommended that the committee's recommendations be reported to the judicial section of the Bar Association, and that the Chairman of this section, Justice Pierce Butler of the Supreme Court, be authorized to appoint a committee of from three to five judges to consider the recommendations of the Judicial Committee and make recommendations of its own.

R. E. L. Saner of Dallas, Texas, Chairman of the Committee on American Citizenship, submitted its report calling for the Bar Association's action on an educational and legislative program to combat the influence of "1,500,000 radicals clamoring for a change in the nature of our Government."

Called Policy of Self-Defense.

Taking up the Monroe Doctrine "as it has been and as it is believed to remain," Secretary Hughes laid down five points which he believed deserved special emphasis at this time:

"First—The Monroe Doctrine is not a policy of aggression; it is a policy of self-defense. It was asserted at a time when the danger of foreign aggression in this hemisphere was very real, when the new American States had not yet established a firm basis of independent national life, and we were menaced by threats of Old World powers directed against republican institutions. But the achievements of the century have not altered the scope of the Doctrine or changed its basis. It still remains an assertion of the principle of national security. As such it is obviously not exclusive.

"Second—As the policy embodied in

Continued on Page Two.

Maidenform Bra Handcraft. Sold on money-back guarantee. At Terminal Barber Shops.—Adv.

Seize Plane and 2 Men Near Liquor Fleet; Craft Is Called the Observer for Rum Row

What Federal prohibition agents described as an "aye" of Rum Row was closed yesterday, when the crew of the Coast Guard cutter Seminole seized two men and a hydroaeroplane near the liquor bootleggers' fleet off the Jersey Coast. The prisoners, who were later paroled for hearing this morning at the Custom House, were William Hughes, 9 Harding Terrace, Newark, and E. A. Shaw, 57 West Eighty-sixth Street, Manhattan, and the Raritan Inn, Keyport, N. J. They said they were ex-pilots of the Royal Flying Corps.

According to the Federal officers, Hughes said that he had purchased the plane for $2,000 and had made several trips with passengers from Keyport to the liquor flotilla. The agents also said Hughes told them that he had furnished information to two men, called "Freeman" and "Hogan," about the exact location of certain of the rum ships. He said that he was paid for the information at the rate of $75 an hour.

The mission yesterday, the agents said, was to locate the French steamship Grobevellier. According to the agents, Hughes said he "picked up" the ship and the wireless had told him that she was about to turn back to her home port because of a disabled propeller. The ship was two days overdue. The charge for this information, the pilots said, according to the agents, was to be $375.

A monkey wrench, however, dropped from the side of the engine and into the propeller of the plane, breaking it. This forced them to come down to the surface more than 500 feet from the nearest rum runner. The agents said that no evidence of liquor was found in the aircraft, and that both men denied ever having been on one of the ships. Their plane was towed to Fort Hamilton and placed under guard.

HOLD AUNT AND MAID IN BOY MURDER CASE; FATHER FINDS CLUES

Woman's Garter May Lead to Slayer of Lad Found Bound, Gagged, With Head Crushed.

VICTIM FOUGHT FOR LIFE

State Troopers Join Hunt at Windham, N. Y.—Khaki-Clad Man Is Sought.

Anna Sobin, 16 years old, a maid in the household of Mr. and Mrs. Charles Rothenberg, and Mrs. Esther Litt of Brooklyn, aunt of Howard Rothenberg, 7 years old, were held by the authorities of Greene County yesterday as material witnesses in connection with the murder of the Rothenberg boy at Windham, N. Y., early Wednesday morning. It was said late last night, however, that Mrs. Litt probably would be released today.

The body of the boy, who was the son of a well-to-do Newark hat manufacturer, was taken home by his parents last night for burial in Newark today. The Rothenbergs, prostrated at their loss, were attempting to fathom the mystery of the death of their son, and announced after a day in which they were constantly in touch with the Greene County authorities, that considerable progress toward the solution of the crime had been made.

Find Body in Bushes.

The little boy, who had been spending his vacation at Windham with his parents at a Summer boarding house, was found murdered in bushes a few blocks from the boarding house after a search had been instituted by his mother when he did not return home for lunch on Wednesday. The body was found behind an old sawmill, the head crushed, apparently by a blunt instrument, a gag tied over the mouth and the hands tied tightly behind his back.

Mr. Rothenberg said that one of the most promising clues in possession of the authorities was a woman's white garter, which was found near the spot where the body was found. The fact that several strands of woman's hair were clutched in one of the boy's hands indicated that he had fought with his assailant before his skull was crushed by the blow which ended his life. The authorities, it was said, did not believe the blow which killed the boy was delivered by a woman. They were working on the theory, it was learned, that the boy was held by a woman while a man killed him.

When her son's body was found Mrs. Rothenberg became hysterical and cried out that she knew who had committed the crime, but at the inquest later in the day she was unable to aid the authorities to any great extent because of her emotion. It was not until yesterday, it was learned, that she recalled points which the authorities said had greatly helped them in their investigation.

The boy's father was not in Windham when the body was found, and while hastening to the up-State town in an automobile Wednesday night his car crashed into Motorcycle Policeman Edward Bonnet in Newark, who was chasing a speeder. Bonnet was killed, but Rothenberg was exonerated of blame for the accident and continued on his way to Windham.

Mrs. Rothenberg told Sheriff Albert W. Pierce, District Attorney Charles Coffin, and State troopers conducting a search for the slayer, that the boy had left the house early in the morning without awakening her as had been his custom. Each day, she said, little Howard, who occupied the same sleeping quarters as Anna Sobin, the maid, ran into her room and kissed her. Mrs. Rothenberg said she occupied a room with her daughter, June.

"I awoke at 7:20 o'clock," she said in Newark last night, "and discovered that both Howard and Anna were not in the house. I waited until 8 o'clock until Anna came back and then asked her what had become of Howard. She said she had gone out with the boy to mail a letter and had left him down the road. She said he was going fishing. The letter she said she mailed was to her step-mother, who lives in Newark."

Held as Material Witness.

A new fishing rod was found near the boy's body. At the inquest on Wednesday afternoon at Windham both Mrs. Litt and the maid were examined closely by the authorities. The maid, it was said, told a straightforward story, but because Mrs. Litt's story conflicted in many essential details with that told by the maid the authorities decided to hold both as material witnesses. District Attorney Coffin said he preferred not to make a statement at this time.

State troopers, it was learned, were

Continued on Page Four.

PERTH AMBOY MOB IN ANTI-KLAN RIOT; SCORES ARE BEATEN

Crowd of 6,000 Drive Ku Kluxers From Hall, Pummeling and Stoning Them.

POLICE TEAR GAS FUTILE

Fire Department Attempts to Halt Assault, but Rioters Cut Every Line of Hose.

In the wildest disorder incident to Ku Klux Klan activities yet known in the East, a mob of 6,000 persons in Perth Amboy, N. J., last night overcame the combined police and fire departments of the town and broke up a meeting of "Invisible Empire" subjects.

The police fought with clubs until they were outnumbered and overwhelmed. Then they resorted to tear gas bombs, which they tossed into the midst of the surging mass of Klan enemies. The mob met both attacks with stones, and the whole city fire department was summoned to back up the police.

The firemen, 150 strong, turned every stream they could into the attacking forces, but the bolder members of the mob, advancing under a barrage of stones from their comrades, slashed every hose line with axes and knives, and the last line of defense for the Klansmen gave way.

For a time the mob held the city helpless in its grip, while heavy reinforcements of the State Constabulary were being rushed from the nearest stations in response to an emergency call to Trenton, capital of the State. During that period the mob members dealt severely with the hooded knights, forcing them to flee in confusion from Odd Fellows Hall, where they had gathered, driving them on the run through the streets, kicking, stoning and beating them.

Even after State troopers had rushed into the city to back up the police, and some semblance of order had been restored, it was touch and go whether rioting would break out anew. As indifferent to the constabulary as it had been to its own law officers, the townspeople stood their ground before the hall, in which about 150 Klansmen still were penned, long after midnight, not daring to leave.

Klansmen's Auto Overturned.

Police efforts to evacuate the place of those who had been too timid to join the first exodus, proved unfortunate for the besieged Klansmen. Three automobile loads of the Ku Kluxers were chased through the streets. One car was surrounded and overturned. Its occupants were yanked out and badly beaten. A second ran into an impasse of angry citizens. Its load of initiatives likewise came in for painful violence. The third is believed to have got away.

Even a patrol wagon bristling with police guards proved no sanctuary. A crowd of men halted it, brushed the police aside, swarmed within, tossed their prey to the street and administered severe punishment, while others nearby lifted a State trooper off his motorcycle, backed him into a doorway and kept him there.

At 2 o'clock this morning it was reported that every doctor in Perth Amboy was busy dressing casualties, although no one had been taken to a hospital. At Police Headquarters there were three men who were reported to be in serious condition. By them news of the battle had spread to nearby towns and from a dozen Jersey communities, hundreds were flocking into the city, hundreds coming by automobiles. It was rumored that the influx represented adherents of both sides. Fourteen State troopers were on hand, Chief of Police Neil Tonnesen was keeping all his men on duty and it was expected that further State forces would be summoned.

The hall, which stands on Smith Street in the centre of the city, continued to be the focal point of trouble, some of those standing outside devoting themselves to challenging the Klansmen to emerge, while others contented themselves with gazing at the building which bore many marks of siege. Windows had been shattered and doors broken down and it looked as if artillery had been turned against the structure.

Try to Throw Man Into Sewer.

One by one, the Klansmen who had failed to get away sooner, left the hall early in the morning. Two departed by a rear door and were escorted down the street by policemen. One got away, but the other walked into a crowd at New Brunswick Avenue and Jefferson Street. He was beaten unconscious. Several men lifted a manhole cover and were about to drop his limb body into the sewer when Patrolman Lester Seaman charged them with his nightstick.

"My God," he shouted, "don't do that! That's murder." The men, however, were reluctant to give up their plan of disposing of their victim, so the patrolman went at them with his nightstick. He saved the Klansman's life and managed to get him to Police Headquarters. It was found that his Klan

Continued on Page Ten.

COAL STRIKE MAY START AT MIDNIGHT; OPERATORS AND MINERS BOTH DISSENT FROM PARTS OF PINCHOT'S PROPOSALS

Mine Workers in Their Reply to Gov. Pinchot Will Reject Some Terms and Accept Others

HARRISBURG, Aug. 30 (Associated Press).—The mine workers' response tomorrow will primarily inform Governor Pinchot that his proposals cannot be arbitrarily rejected and will leave a way open for keeping the mines in operation while further negotiation continues.

There will, however, be but twelve hours to elapse between the time the conference is staged and the time set in the union order for calling out the men.

He will be told that the mine workers dislike the proposal for a flat 10 per cent. increase in wages all through the mines. The answer will point out that some 65 per cent. of all anthracite employes are day men, whose wage rate ranges up from 51 cents per hour, while the balance work on contract, getting a rate per ton for all the coal they produce. The union will suggest that the Governor's 10 per cent. offer be applied to the contract rates per ton for mining coal and that the day men get the amount of increase in cents per day that the average contract miner would be enabled to earn by a 10 per cent. increase in the rates.

Contract miners at present earn from $7 per day upward. The union proposal would consequently be for an advance of 70 cents or more per day for all day men. The Governor's flat 10 per cent. proposal would give the day man earning now $4.20 per day only 42 cents additional.

Further, the union answer will renew the original demand for the "check-off" system of dues collection, by which the employers are required to hold out of each employe's pay check an amount sufficient to cover union dues and turn this over to local unions. It will be said in the miners' response that such a system, now enforced in unionized bituminous mining territories, constitutes real "recognition of the union," which the Governor's proposition offered, insures collective bargaining and that nothing else will adequately cover the ground.

INDIANA GOVERNOR IN FINANCIAL STRAITS

McCray, Caught in Farm Slump, Calls Meeting of His Creditors for Today.

HE HINTS AT "BLACKMAIL"

Declares He Is Solvent and Law Will Punish Political Foes Who Traduced Him.

INDIANAPOLIS, Aug. 30.—Governor Warren T. McCray, operator of one of the largest farming projects in Indiana, today admitted financial difficulties in his personal affairs and issued a call for a meeting of his creditors to be held here at 2 P. M. tomorrow. Appointment of a creditors' committee to administer the Governor's assets is expected.

The Governor declared that with fair liquidation he could pay dollar for dollar to every creditor. He expressed the opinion that he was "the victim of the general economic conditions affecting agriculture and the pure-bred live stock industry." His condition had been aggravated, he added, by his subordinating personal interests to those of the State.

With the announcement of his financial embarrassment came the news that the Governor had resigned the Presidency of the Discounty and Deposit Savings Bank of Kentland, Ind., an institution established by his father in 1874 and administered since that time by members of the McCray family. He has been succeeded by Judge William Darrach.

The Kentland Bank is financially firm, according to L. V. Dodson, Vice President. Confirmation of this statement was given at the State Banking Department.

In advance of the creditors' meeting no trustworthy estimate as to the Governor's liabilities was obtainable. He set forth in his statement that his land holdings amounted to 15,000 acres of choice farm land, while $500,000 was due him from purchases of cattle.

The Governor's principal farm project is his Orchard Lake farm in Newton County, where he maintains his herd of Hereford cattle. Many of this herd have won national and State prizes and sales have attracted buyers from all parts of the country.

Governor McCray was seen tonight in the office of his attorney, James W. Noel. The Governor was immersed in long lists of figures and looked worried. He spoke forcefully of "blackmail" on the part of his political enemies and declared that he would make men pay for unfounded statements concerning his financial dealings.

"Boiled down to one fact," he said, "you find a farmer, a landowner, who is caught after three disastrous years in the farming business. I could not collect my bills and found myself unable to meet some of my own obligations. That is all there is to it. I happen to be the Governor of Indiana, but this is a private matter that has happened to hundreds of other farmers, and it has not suffered. I do not see that the public should be greatly interested.

"I have called a meeting of my creditors for tomorrow and it will be found that my assets more than meet my liabilities. Every liability will be paid. Remember that.

"There are untrue stories afloat, and exaggerations have been made concerning my affairs. It will be found that there is law to protect men from such things. I am merely the victim of general economic conditions. I expect to come out all right if given a chance."

The Governor, it was disclosed today, at the time of his retirement from the Kentland Bank, received financial assistance from a pool headed by ex-Governor James P. Goodrich. Associated with Mr. Goodrich in this pool were Thomas Taggart, Democratic leader; Marcus Sonntag of Evansville, Ind.; James Allison, President of the Indianapolis Motor Speedway; Frank Ball of Muncie, Ind., manufacturer; Joseph D. Oliver Sr., a manufacturer of South Bend, Ind., and others.

The financing of the Governor's farm projects includes the formation of the McCray Farm Realty Company, which was incorporated in Newton County on Nov. 28, 1921.

Governor McCray comes from a family of bankers, his father, Greenberry W. McCray, having been one of the organizers of the Kentland Bank. Associated with him was John Ade, father of George Ade. Governor McCray married a sister of the humorist.

HYLAN HAS RELAPSE; SPECIALIST CALLED

Mayor's Illness Again Regarded as Threatening—His Throat Now Causes Concern.

TEMPERATURE UP TO 103

Another Blood Test Will Be Made, the Attending Physician Announces.

Special to The New York Times.

SARATOGA SPRINGS, N. Y., Aug. 30.—Mayor John F. Hylan of New York City, who has been ill here for several days and whose condition apparently was improving, took a slight turn for the worse today. Although the Mayor was said to be in no immediate danger, his illness was again regarded as threatening.

His temperature, which had gone down to 100, went up to 103 tonight. Dr. George F. Comstock, the physician who has been attending him, said that a further laboratory test of his blood would be made. Dr. Harmon Smith, a throat specialist, of 44 West Forty-ninth Street, New York City, was called in. Although reports were conflicting, there seemed no doubt that the Mayor's illness was serious, and his family and physicians were agreed that it would be necessary for him to have a good long rest.

John F. Sinnott, the Mayor's son-in-law and Secretary, was the authority for the statement that the Mayor's temperature had gone up to 103. Mr. Sinnott said the Mayor's condition was "about the same." The temperature he gave was taken in the early evening, at 7:30 o'clock.

Dr. Comstock, who called on his patient late in the afternoon, said his temperature at that time was 101½, his pulse 74 and his respiration 24. "Everything is going smoothly," he said. "Mayor Hylan is enjoying nourishment and is feeling comfortable. His condition tonight is about as might be expected and no improvement should be looked for for several days."

Questioned concerning the examination of Mayor Hylan by Dr. Smith, a noted specialist, who operated recently upon Mrs. Hylan for ear trouble and who was the operating surgeon when the life of John McCormack, the tenor, was threatened by septic sore throat, Dr. Comstock said he had called in Dr. Smith to look at Mayor Hylan's throat. "I noticed this inflammation, or rather I would call it an irritation, when Mr. Hylan kept attempting to clear his throat, and I called Dr. Harmon Smith, who is visiting in the vicinity, for examination and treatment of this condition. This is merely an incidental and not a serious complication in Mr. Hylan's case.

"Dr. Smith found that there was some inflammation or irritation. We will have another blood test, the result of which will not be known until Saturday."

Dr. Comstock was quite optimistic after his first visit this morning. He announced that his patient had had a good night and that his improvement, though slight, was continuous. The morning examination showed a temperature of 100, a pulse of 74 and a respiration of 22. Dr. Comstock said that he was not anticipating any further complications, although he added that Mayor Hylan had poison in his system and that, until that was eliminated, anything might happen.

There have been few callers at the Lester cottage, where Mr. and Mrs. Hylan and Mr. and Mrs. Sinnott are staying, because of the knowledge that Mr. Hylan needs complete rest and quiet.

REPLY TO PINCHOT AT NOON

Both Sides Are Expected to Leave Way Open for Negotiations

UNION TO ASK CHECK-OFF

Workers Also Want Wage Rise Modified to Give More to Day Men.

OWNERS OPPOSE INCREASE

Contend It Means $1 a Ton—Doubt It Can Be Taken From Distribution.

Special to The New York Times.

HARRISBURG, Pa., Aug. 30.—Suspension of work by 158,000 Pennsylvania anthracite miners at midnight tomorrow is practically certain, as all indications today were that both miners and operators would notify Governor Pinchot tomorrow that his peace proposal is not acceptable in its present form.

Rejection of the Pinchot plan to bring peace to the hard coal industry does not mean, however, that the disputants will turn down every suggestion made by the Governor. Qualified acceptance on some points is indicated and the plan as it stands will serve as a basis for further negotiations. However, there will not be sufficient time to call off the strike and a stoppage of a week or two appears likely.

Representatives of the operators and miners will appear before Governor Pinchot in executive session tomorrow and will reply to his peace plan. It is expected that both sides will ask the Governor to define a considerable part of his plan and to reveal the implications which both sides see in it.

Maintenance men will remain at work if a strike occurs, as an agreement was reached today which gives these men a wage increase of $1.10 to $1.15 a day, and in addition whatever increase may be obtained as a result of the present negotiations. The maintenance men won the eight-hour basic day, but they will have to continue working their usual nine, ten or twelve hours. They receive a day's pay for eight hours' work.

Arbitration and the 10 per cent. wage increase are the outstanding features of the Governor's plan which are objected to by the miners. Definite recommendations will be submitted by the sub-scale committee of miners to the full scale committee tomorrow, and these will be served on the Governor.

The operators' principal objections to the Pinchot plan are the wage increase, the failure to make any provision to keep the mines running if an agreement is not reached before the expiration of the present contract and the allegation that "the whole body of wage rates in the anthracite field is antiquated, haphazard and honeycombed with inequality and needs revision."

Governor Is Silent.

The Governor saw reporters this evening in his office and said he had no communication today directly or indirectly with either the miners or the operators. That was all he would say. Attempts to get him to define what he meant by "full recognition of the union" and "complete recognition of the principle of collective bargaining" were fruitless. He will not go to his home in Milford over the week-end. He will address a gathering of soft coal miners at Patton, Pa., on Labor Day.

Mr. Pinchot still has some of his coal experts at work preparing information for his use, and this material will be before him tomorrow when he holds his joint meeting with operators and miners. The session promises to be an extended one.

Samuel D. Warriner and his associates on the Sub-scale Committee of Operators left for Philadelphia this morning after refusing to discuss for publication the proposals made by the Governor yesterday. John L. Lewis, President of the United Mine Workers of America, and his associates were equally reticent.

The full scale Committee of the miners met today and went over the Pinchot plan word by word. The sentiment of the conference will appear in a document to be submitted by the sub-scale Committee to the full Scale Committee tomorrow. The document that the miners will place before the Governor will have the endorsement of the full Scale Committee. Much of the time today was spent by the Scale Committee discussing the maintenance men's situation.

Despite the miners repeatedly voiced refusal to accept arbitration of their demands, they feel that the Governor has embodied it in his proposal, but disguised it in a new dress. The Governor urged as a means of settling disputes, if the disputants are not able to agree, that they shall select a "neutral person" without a vote and not as umpire or referee." If agreement is still impossible he would then have the differences referred to the existing Conciliation Board, "which shall be provided with whatever equipment is necessary for the rendering of prompt decisions."

The miners are unable to see anything else in this point but the arbitration suggestion made by the operators. The word arbitration does not appear, but they "recognize the lady by the scar on her chin and by her unmistakable gait."

In his plan the Governor deals with

RUSSIAN GRAIN PRICES FALL.

Lowered in Face of the Depression in the World Markets.

MOSCOW, Aug. 30.—The continued fall of grain prices in the world markets threatens to make Russian grain exports unprofitable and is having a tremendous effect on the Russian peasantry in the lowering of prices in the home market.

As a counter-measure, the Council of Commissars has ordered the remission of a number of taxes on all grain destined for export, which the Government believes will to a certain extent relieve the situation.

the three chief demands of the miners, who served eleven demands on the operators. The miners say that to accept the Governor's suggestion with regard to arbitration would mean that the eight demands, having only technical but still important, would be placed for decision in the hands of Dr. William F. McNeil, a member of the United States Coal Commission. This they believe would make of Dr. McNeil a virtual dictator in the anthracite field.

The miners are not discussing their attitude toward the Coal Commission, but it is known that they do not feel enthusiastic at the prospect of having any of its members invested with tremendous powers over their destiny.

About the only one of the four suggestions made by the Governor to win the unqualified approval of the miners is the one calling for recognition of the basic eight-hour day for all employes.

The wage increase of 10 per cent. is only partly acceptable. The men asked for an increase of 20 per cent. for contract work and of $1 a day for day workers. The suggested 10 per cent. increase appears to be acceptable to the contract men, but the day workers are dissatisfied with it and say it means a raise of but 6 to 8 cents a day. There appears to be no doubt that this point will be stressed tomorrow when the miners meet the Governor.

The third suggestion made by the Governor will probably bring a lively quest for definition from both miners and operators. It is as follows: "Full recognition of the union by the operators, without the check-off, but with the right to have a union representative present when the men are paid." The Governor added: "I do not regard the question of the open or closed at issue in this controversy."

The miners point out that the Governor must have known that they already have the privilege of "having a union representative present when the men are paid."

The miners are prepared to go to the Governor tomorrow with a request that he make plain whether he means that they are to have the right to overlook the operators' wages sheets and have a representative in the cashier's office to draw off the union dues. The operators will also ask what the clause means and will oppose it if it gives the miners anything more than they now have.

As to the fourth suggestion, "complete recognition of the principle of collective bargaining," the miners say they now possess complete recognition and it is likely that the operators will ask the Governor for a definition of "complete recognition of collective bargaining."

Workers Agree on Revision of Wages.

The miners agree with the Governor that wage schedules ought to be revised, but this point will be contested by the operators. The employes say that rates are unequal because of different conditions in the coal fields, and they assert that if rates were equalized tomorrow they would be unequal again in five years, not because they would make them so, but because actual working conditions at the different mines cause an inequality in rates.

One of the miners declared today that inequality in rates dates back to the award of the 1902 commission and that every subsequent commission used the 1902 rates as a basis.

"These rates were fixed by foremen who took advantage of the ignorance of the men," he declared. "Two men working a few feet from each other, one a Pole and the other a Hungarian, were forced to accept whatever rates the foreman would arbitrarily fix. These rates were frozen into custom by the 1902 award and have been used as a basis since 1902 for all other awards."

The operators disagree with the Governor's statement that this plan would mean an increase of only 60 cents a ton for coal at the mines. This may apply to the 10 per cent. wage increase, it was said, but the Governor also would give the miners the universal eight-hour day. The operators say that this would mean an additional expense, and in some quarters the plan of the Governor, if it is made, would mean an increase of $1 a ton at the mines and possibly $2 a ton by the time the coal reaches the consumers' bins.

Much dissatisfaction was expressed in circles close to the operators over the failure of the Governor to include in his plan a suggestion that the mines be kept going under a truce pending negotiations for a new contract.

The wage increase, from the viewpoint of the operators, is too high. They particularly dislike the clause providing for taking 10 cents of the 90 cents increase per ton at the mines from their pocket, and says they are at a loss to understand how the Governor will be able to put through his idea of having the transportation companies and distributing agencies pay the remaining 50 cents that goes toward the wage increase.

Calls Terms an Awful Mess.

"An awful mess," was the way one operator characterized the plan.

"Unworkable and impractical," said another.

Even if the Governor could control the middlemen in this State, he would be unable to get action in the other States, it was said. How would he control distributers in New York and other States? it was asked. As for a change in freight rates to enable the railroads to bear their share of the financial burden, it was pointed out that it would take many months of hearings by the Interstate Commerce Commission before this end could be achieved. Whether the Governor has "inside information" that a freight reduction rate case now before the commission will be decided in a manner that fits in with his plan was not indicated.

Both sides are inclined to place much of the blame for the apparent ambiguity of the Governor's plan on the experts whom he summoned to assist him. "Politics," both State and Federal, are also blamed for the wording of the document, but it was pointed out as significant that despite the fact that the "politician" not a politician of prominence was called to Harrisburg by the Governor to assist in the preparation of his plan.

The operators did not agree with the assertion of the Governor that they had profited more in the last quarter of 1922 and the first quarter of 1923 than ever before in their history.

The part played by the Rev. J. J. Curran of Wilkes-Barre and Bishop M. J. Hoban of Scranton in the present negotiations and the preparation of the Governor's plan have not yet been revealed, but it is believed their words carried weight with the Governor, and that they were transmuted into an important part of the document read by Mr. Pinchot to the assembled miners and operators yesterday.

WORKERS REMOVE TOOLS.

Men in Lehigh Field Prepare for a Strike Tonight.

HAZLETON, Pa., Aug. 30.—Officials of some of the anthracite coal companies in the Lehigh Field reported today that miners have begun removal of their tools in preparation for a suspension starting tomorrow night. This was in response to notices received by the local unions that they are to quit unless a wage agreement is reached before Sept. 1.

In the opinion of operators there is likelihood of a suspension, even should the committees of the men and mine owners come to terms tomorrow. It is felt that official notice to continue at work could not be received in time to allow the locals to notify their members to remain at work.

COAL OPERATORS AGREE ON REPLY TO PINCHOT

Practically the Entire Industry Is Represented at Conference in Philadelphia.

PHILADELPHIA, Aug. 30.—The General Policies Committee of the anthracite operators held a long session here today considering the proposal of Governor Pinchot for bringing about a settlement in the wage controversy with the hard coal miners and reached a decision, which will be presented to the Governor at Harrisburg tomorrow. It is understood that in framing the reply to the Governor that he be first informed of the response to be made by both miners and operators, the coal companies' representatives withheld all information on the subject.

"The General Policies Committee of the operators has arrived at a decision which will be presented to the Governor at noon tomorrow," is all that Samuel D. Warriner, chief spokesman of the committee, would say.

Asked whether he was hopeful that the decision arrived at would prevent the suspension tomorrow night, Mr. Warriner said he would not make any attempt at predictions.

Virtually the entire anthracite industry was represented at the meeting, which was held in the office of the Lehigh Coal and Navigation Company, of which Mr. Warriner is President. As soon as the meeting was over the operators quickly separated, pointing to Mr. Warriner as the spokesman.

Besides Mr. Warriner, those who attended the meeting were: W. J. Richards, Philadelphia; W. W. Inglis, Scranton, and A. S. Jessup, Hazleton of the subcommittee which is directly negotiating with the miners; J. M. Humphrey, Wilkes-Barre; W. J. Allen, Scranton; A. C. Dodsch, Bethlehem, Pa.; Percy C. Madeira, Philadelphia; E. H. Suender, Frackville, Pa.; A. M. Fine, Scranton; A. Morris, Scranton; S. B. Thorne, New York; J. F. Bermingham, New York; R. B. Warriner, Lansford, Pa., Thomas Dickson, New York, and C. D. Goldsborough, New York.

WASHINGTON APPROVES PINCHOT'S PROPOSALS

Hammond and Wadleigh Think Governor Offers Fair Basis for a Coal Settlement.

Special to The New York Times.

WASHINGTON, Aug. 30.—Despite a somewhat disquieting rumor from Harrisburg to the effect that the Pinchot proposals would not be satisfactory either to the miners or operators, an attitude of optimism that a settlement would be effected spread through the Administration today. Government officials, including the members of the Federal Coal Commission, declined to discuss the merits of the offers by the Governor, but John Hays Hammond, Chairman of the committee, and F. R. Wadleigh, Federal Fuel Distributer, said they considered the plan furnished a good basis for an adjustment and that neither side could afford to reject it.

Such apparent confidence that the dispute would be patched up was expressed that suspicions arose that the Government knew Governor Pinchot had something in reserve which he had not disclosed. One theory was that if either or both factions refused to accept the plan, at least basically, the Governor would use the powers of the Pennsylvania State Public Health Commission, which is said to have authority over public utilities.

In a statement today Mr. Wadleigh showed that 51,000,000 tons of bituminous coal were held in storage Aug. 1. This statement follows:

"Preliminary figures resulting from a canvass of commercial consumers of bituminous coal, undertaken by the Department of Commerce and the United States Geological Survey under the authority of the Federal Fuel Distributer, show that approximately 51,000,000 net tons were in storage piles on Aug. 1. This was an increase of 5,000,000 tons over the revised figures of stocks on July 1. The present supply is larger than on any other date for which figures are available, excepting only the periods at the close of the war and just prior to the miners' strike of 1922.

"Consumption decreased somewhat during July, and at the rate at which coal was used during that month, the supply on Aug. 1 was sufficient to last forty-four days on the average.

"Comparative figures are shown below:

	Net Tons.
Jan. 1, 1919	67,000,000
Aug. 1, 1921	41,000,000
Nov. 1, 1921	48,500,000
March 1, 1922	62,500,000
July 1, 1923	46,000,000
Aug. 1, 1923	51,000,000

"A complete report giving the results of the canvass in detail will be issued about Sept. 1."

The Interstate Commerce Commission is now conducting an inquiry into freight rates on anthracite, and it was said today that study would prove of great value in case Governor Pinchot's scheme of having some of the proposed wage raise absorbed by the railroads was accepted.

GANGS ROB FOREIGNERS WHOLESALE IN GERMANY

Frontiers, Stations and Trains Are Their Favorite Haunts—Americans Chief Victims.

BERLIN, Aug. 30 (Associated Press).—Daylight robberies of foreigners upon a wholesale scale is reported by travelers arriving in Berlin from various parts of Europe.

According to tourist-agency reports, organized bands are operating at the railway stations and upon the trains, holding up the travelers in broad daylight by jamming or crowding methods in the rushes for trains at ticket windows and in the crowded corridors of coaches. Frontiers, where foreign passengers are more or less bewildered by the red tape and the routine of the numerous officials, also are favorite operating points for the international thieves.

Several Americans have arrived penniless in Berlin, having had their pockets picked at the Dutch-German frontier, where a gang in a crowd deliberately held up the victims' arms and helped themselves to the contents of their pockets. There are many instances where Americans have lost all their cash and jewelry and their passports.

Authorities of the United States Government are cautioning travelers to make note of the numbers of their passports and the date of their issuance as an aid to identification in the event of their loss.

BIG GROCERY PLANT CLOSED

Great Atlantic and Pacific Shutdown Follows Strike of 400.

Reserves from several Jersey City police stations were on guard duty at the distributing plant of the Great Atlantic and Pacific Tea Company, 160 Bay Street, Jersey City, yesterday, following the strike of 400 grocerymen, warehousemen and porters. The strike was followed by an order from President John L. Hartford, closing the plant indefinitely, throwing 3,500 persons out of employment.

The 400 strikers went out in sympathy with the porters and drivers of the company at the start, who struck five days ago for an increase in wages of from $25 and $26 a week to $32 a week, which they say the company pays at the Jersey City plant for the same class of work.

In a statement Mr. Hartford said yesterday:

"The question of bringing in strike breakers to operate the plant is not considered in any way. It is the result of an attempt by a small union in Jersey City to force warehousemen in Newark to join their union. The question of wages, working conditions or hours has not entered the dispute in any way. No one of the employes in Jersey City is maintained in Newark. The company has never opposed union labor and is not opposing it now. But in this instance we are forced to this position by our duty to men in Jersey City trying to force the Newark warehousemen to join the union, which they have no desire to do."

'DROPPER' IS BURIED; HIS SLAYER INDICTED

Heavy Guard of Police Keeps Crowd of 3,000 in Check at Gangster's Funeral.

BANTON SOUNDS A WARNING

District Attorney Declares Gunmen "Are Going to Get What Is Coming to Them."

Louis Cohen, youthful slayer of Nathan Kaplan, better known to the underworld of the lower east side as "Kid Dropper," was indicted yesterday by the Grand Jury on a charge of murder in the first degree, less than an hour after the body of his victim had been placed in a grave in Mount Hebron Cemetery in Brooklyn.

The indictment was handed up to Judge Mancuso in General Sessions within an hour after Assistant District Attorney James J. Wilson began the presentation of evidence and when Cohen, who is 24 years old, was remanded to the Tombs until this morning for pleading. District Attorney Banton announced that he would be placed on trial within two weeks.

"Let the gunmen of New York take this case as a warning," said the Prosecutor when he made the announcement. "Let them know that as soon as the courts will sit and try their cases we will go after them and we will see that they get what is coming to them."

The Prosecutor then explained that there must be a short delay in placing Cohen on trial because it will be necessary for Judge Mancuso to appoint a lawyer to defend the slayer, but that he expected Judge Mancuso would make known the lawyer he had designated when Cohen is formally arraigned to enter his plea this morning.

Assistant District Attorney Wilson had just informed Mr. Banton that his examination of witnesses in the case before the evidence was laid before the Grand Jury indicated that members of the "Little Augie" gang, of which Cohen was a member, were trying to intimidate witnesses against the slayer through threats of death.

Gunmen Must Go, Says Banton.

"You can put it out to the world in general," said the District Attorney when he heard Mr. Wilson's statement, "that the gunmen have got to get out of New York and that I will give every protection to any witness who comes here to give us information in connection with the plot which resulted in the killing of 'Kid Dropper,' or in the case of any gunman arrested by the police hereafter in connection with that slaying or any other killing. So long as I am District Attorney every person who has information to give will be afforded every protection offered by the law."

The bravado assumed by Cohen when he was questioned in the District Attorney's office on Tuesday, a few hours after he had shot "the Dropper," had left him when he was brought to Judge Mancuso's court to face the murder indictment.

He could hardly get up energy enough to say he had no lawyer to defend him when the indictment was read. A tentative plea of not guilty had been entered for Cohen, but Judge Mancuso changed it to a plea of guilty when he learned that he was not represented by counsel he cut short the proceeding and sent the dejected youth back to the Tombs until his formal pleading this morning.

The Grand Jury proceeding got under way at about the time that the body of "Kid Dropper" in the view of about 3,000 persons, most of them women, was being removed to a hearse from an undertaker's establishment in West 120th Street, east of Seventh Avenue. The crowd had gathered several hours before, seemingly because it was reported that members of the "Little Augie" gang, which plotted the slaying, had arranged to have a jazz band on a fire escape of a neighboring tenement to send "the Dropper" to his grave in a blare of derision.

Some time before the time set for the funeral, however, fifty detectives under Captain Frazier of the Detective Bureau, twelve plain clothes men of Lieutenant Patrick Sheridan's "strong arm" squad and about twenty-five policemen in uniform appeared on the scene. The uniformed men kept the crowd from the entrance to the undertaker's place while the detectives and Lieutenant Sheridan's men made their way through the crowd, which had been driven to the west side of Seventh Avenue, and searched rough-looking characters as they alighted from taxicabs and private automobiles.

No Weapons Found.

No weapons were found on any of those searched by the police, but they were not permitted to go near the bier and, as a general thing, were driven by groups of detectives to points distant from the undertaker's establishment. One group of eight youths who alighted from an automobile in Seventh Avenue at 119th Street and who, the police said, were friends of "the Dropper," were surrounded by detectives and, after they had been searched for weapons, were escorted to the West 123d Street Station, where they were detained until after the funeral cortège was well on its way to the cemetery.

If the "Little Augie" gang or any other enemies of "Kid Dropper's" gang had any intention of evidencing their hatred of the slain gunman by floral tributes, a ban had been put on that. It was the belief of onlookers that the firm attitude of the detectives and policeman present caused them to give up such an idea.

One incident in connection with the funeral, however, convinced the police that members of the "Little Augie" gang, among the spectators, were ready to seize the slightest opportunity to bring about a disruption of the funeral, if not to actually engage in a pistol battle with the followers of the slain gang leader.

That occurred just as the Rev. G. Grossman, an unattached rabbi, had begun the reading of the burial service over the murdered gunman. The police felt confident that they had the situation well in hand and the the reported plans of the rival gunmen had been frustrated when a fire apparatus came thundering to the corner of Seventh Avenue and 120th Street in response to an alarm turned in, they believe, by one of the enemies of the "Kid Dropper" gang.

It was evident that the plan was to throw the gathering at the funeral into a state of excitement, but the police saw through the ruse before the first of the fire apparatus reached the corner, and detectives and men from Lieutenant Sheridan's squad, all in command from Captain Frazier, jumped to the aid of the uniformed policemen in keeping the police line intact. The firemen were directed south on the avenue, where they remained until it was definitely decided that they had been summoned on a false alarm.

Seven Brothers Among Mourners.

Soon after the fire engines had started back to their quarters, the body of the slain gunman was carried to the hearse amid the lamentations of his widow, Irene, and other members of his family, including his seven brothers. An escort of detectives under Lieutenant Sheridan followed the cortège in an automobile. It had been planned to pass through the streets on the lower east side, but the police forbade that and said that the cortège would have to travel to the cemetery by means of the Queensborough Bridge at Fifty-ninth Street and Second Avenue.

When the hearse reached the Long Island City side of the bridge an escort of motorcycle policemen fell in as a deploy and no untoward incident occurred thereafter.

While the body of the man who was alleged to have been responsible for at least fifteen killings on the lower east side was being taken to its last resting place Captain Williams, head of the Detective Bureau of the old "Kid Dropper" bailiwick who had a narrow escape from death when one of the bullets fired by Kaplan's slayer plowed through his straw hat as he was passing in Mulberry Street Court with Jacob Shapiro, alias "Garea," 27 years old, of 82 Stagg Street, Brooklyn, whom he arraigned on a felonious assault charge.

Shapiro was shot by members of "Kid Dropper's" gang several weeks ago, and was discharged from the Gouverneur Hospital yesterday forenoon. The shooting of Shapiro and William Weiss, 27 years old, of 40 Suffolk Street, who is still in the hospital, was alleged by the police to have spurred the leaders of the "Little Augie" gang to order the assassination of "the Dropper."

Assistant District Attorney Weider told Magistrate Henry M. R. Goodman that Weiss's condition still was considered serious by the surgeons at the hospital, and Shapiro was remanded to jail without bail until Sept. 5.

Assistant District Attorney Weider told that he hoped to obtain indictments against other members of the "Little Augie" band in connection with the killing of Kid Dropper and other gunmen on the lower East Side in the last few years. He added that he had questioned several witnesses during the day with a view to learning whether Samuel Weiss and Samuel Orgen, alleged by the police to be "Little Augie" were connected with the plot which resulted in Cohen slaying "Kid Dropper," but admitted that he had not obtained any tangible evidence to support such theory.

"Jocko" Moore Buried.

Detectives yesterday sought to learn if the shooting last week of Henry Moore, alias "Jocko," near his home at 372 Sixth Avenue, Astoria, Queens, was connected with the feud between the "Kid Dropper" and "Little Augie" gangs. Moore was buried yesterday from his home while squads of detectives remained concealed in neighboring doorways to observe the mourners.

Suspicion that Moore, who died in St. John's Hospital Sunday, might have been identified with one of the east side gangs grew when detectives learned that late Wednesday night known east side gunmen appeared at his widow's home and inquired when the funeral would take place. They were said to have explained that they wanted to be present at the funeral of "Kid Dropper." In the forenoon and hoped "Jocko's" funeral would be held off until the afternoon so that they could be among the mourners.

The identity of the man who shot Moore and the motive for the killing remain a mystery. Moore's wife has refused to give the police any information.

To Build Paper Mill in Tonawanda.

TORONTO, Aug. 30.—Warren Curtis, general manager of the Ontario Paper Company of Thorold, Ontario, today confirmed the report that a $3,000,000 newsprint mill will be constructed at Little Island, North Tonawanda, N. Y., by a subsidiary company, according to The Toronto Telegram. It is expected that announcement will be made soon of the acquisition of extensive pulp lands in Quebec by the Ontario Paper Company.

NEW CREASY TRIAL HINGES ON LETTER

Appeals Judge, in Unrevised Opinion, Said Miss Lavoy Did Not Write It.

THE PROSECUTOR OBJECTS

Criticism Is Deleted and Mr. Weeks Will Reintroduce Letter as Evidence.

While an opinion of the Court of Appeals in Albany has set aside the conviction of William M. Creasy for the murder of Edith Lavoy, a Freeport, L. I., school teacher, about a year ago, on the ground that a letter said to have been written by Miss Lavoy, but which had not actually been written by her, had been wrongfully admitted in evidence, Charles R. Weeks, District Attorney of Nassau County, said last night that he intended to introduce the letter as evidence at the next trial. Creasy is now in the Mineola, L. I., jail and his trial is scheduled to take place in the middle of October.

These developments were brought out yesterday through the publication of portions of an unrevised opinion of Judge Chester B. McLaughlin of the Court of Appeals. The decision of the court granting Creasy a new trial was handed down on July 13. Judge McLaughlin's opinion in its unrevised form did not come to the attention of District Attorney Weeks until some days later. When he received it he found in it certain statements which, in his opinion did not appear to be justified by the record of the trial.

Mr. Weeks declared yesterday that he communicated at once with Judge McLaughlin, who thereupon deleted certain portions which reflected on the conduct of the trial by the District Attorney's office. The fact that Judge McLaughlin had changed his opinion became known yesterday when Mr. Weeks took exception to quotations said to be included in it.

Judge Designates Error.

At the Court of Appeals in Albany yesterday the only opinion available was the unrevised one. In it Judge McLaughlin declared that the letter, which it was said at the trial had been written to Creasy by Miss Lavoy and which read: "Dearest Billie, here is where I am saying good-bye forever," was not written by her at all but by a Miss Shoemaker.

"The constitutes what I designate an error, number one," this opinion read, "which in and of itself and independent of any other error, necessitates a new trial. A human life is not to be taken upon false or fictitious evidence. This was an error, so substantial that a verdict of murder in the first degree ought not to have been permitted to stand.

"We did not put false or fictitious evidence into the trial," said Mr. Weeks, "and before the end of the trial we put witnesses on the stand who testified that the body of the letter had not been written by Miss Lavoy."

The letter was submitted to handwriting experts, who, Mr. Weeks said, declared they believed the body of the letter was not in Miss Lavoy's writing. That was the day before the trial closed, and he proceeded on the theory that a Miss Shoemaker had written the letter and that Miss Lavoy had signed it.

"The Court of Appeals is quoted as saying that I did not bring this to the attention of the trial court," Mr. Weeks said. "But on the last day of the trial I called back Miss Shoemaker to the stand and had the authorship of the letter explained. In summing up I told the jury that the letter had been written by Miss Shoemaker and signed by Miss Lavoy. I do not see how I could have brought it to their attention in any better way. Moreover, I am going to use the letter as evidence in the next trial."

MEXICAN RECOGNITION IS EXPECTED TODAY

Resumption of Formal Relations Will Be Effected by the Announcement.

Special to The New York Times.

WASHINGTON, Aug. 30.—The formal announcement of the recognition of the Obregon Government in Mexico is expected to be made tomorrow.

Every preliminary has now been completed. The Coolidge and Obregon Administrations have reached a satisfactory understanding on the matters that have been a bar to complete cordiality, and there is nothing left but the announcement of recognition and the few formalities that accompany it.

The exchange of notes preliminary to recognition has been completed. It is learned definitely tonight that in the exchange of notes that has taken place both the American and Mexican Governments have agreed to carry out the same protocol, reducing to writing the oral understanding that has been reached between the two Governments.

HUGHES UPHOLDS MONROE DOCTRINE

Continued from Page 1, Column 3.

the Monroe Doctrine is distinctively the policy of the United States, the Government of the United States reserves to itself the definition, interpretation and application. This Government has welcomed the recognition by other Governments of the fact and soundness of this policy and of the appropriateness of its application from time to time.

"But the United States has not been disposed to enter into engagements which would have the effect of submitting to any other power or to any concert of powers the determination either of the occasions upon which the principles of the Monroe Doctrine shall be invoked or of the measures that shall be taken in giving it effect.

"As President Wilson observed: 'The Monroe Doctrine was proclaimed by the United States on her own authority. It always has been maintained and always will be maintained upon her own responsibility.'

"This implies neither suspicion nor estrangement. It simply means that the United States is practically unanimous that in the interest of our national safety we could not yield to any foreign power the control of the Panama Canal or the approaches to it, or the obtaining of any position which would interfere with our right of protection or would menace the freedom of our communications.

"So far as the region of the Caribbean Sea is concerned, it may be said that if we had no Monroe Doctrine we should have to create one. And this is not to imply any limitation on the scope of the doctrine, as originally proclaimed and as still maintained, but simply to indicate that new occasions require new applications of any old principle which remains completely effective.

"What has taken place of late years in the region of the Caribbean has given rise to much confusion of thought and misapprehension of purposes. What I have said, the Monroe Doctrine as a particular declaration in no way exhausts American right or policy; the United States has rights and obligations which that doctrine does not define. And in the unsettled condition of certain countries in the region of the Caribbean it has been necessary to assert these rights and obligations as well as the limited principles of the Monroe Doctrine.

Safeguarding Cuban Independence.

"In 1898 the United States intervened in Cuba in the cause of humanity and because of a condition of affairs at our very door so injurious to our interests that it had become intolerable. In view of the distress, miseries and barbarities which existed, our action, as Secretary Root in Moore's case said, was analogous to what is known in private law as the abatement of a nuisance.

"In the settlement that followed the establishment of Cuban independence [illegible] that the United States may exercise the right to intervene for the preservation of Cuban independence, the maintenance of a government adequate for the protection of life, property and individual liberty and for discharging the obligations with respect to Cuba imposed by the treaty of Paris on the United States, now to be assumed and undertaken by the Government of Cuba.

"Cuba also agreed not to enter into any treaty with any foreign power which would tend to impair her independence, 'nor in any manner authorize or permit any foreign power or powers to obtain by colonization or for military or naval purposes or otherwise lodgment in or control of any portion of said island.' There were also restrictive provisions as to the contracting of debts.

"The United States thus holds a special position in relation to Cuba, but it should be pointed out and clearly understood that, while in view of this position we have acted as the friendly adviser of the Cuban Government, our action has been solely for the purpose of aiding in maintaining the independence and stability of Cuba and has not created but to preclude the necessity of intervention under the treaty, by encouraging the Cuban people to eliminate waste and corruption, to reduce public expenses to the normal requirements of government, and to secure the honest and efficient administration which will safeguard the desired independence of Cuba and promote the prosperity which, with their abundant resources, the Cuban people are entitled to enjoy.

Will Quit Santo Domingo and Haiti.

"It is impossible for me to review in any detail the events which led to the occupation of Santo Domingo and Haiti, in Santo Domingo, during the forty years prior to 1907, there had been sixteen revolutionary movements, and complete political and economic demoralization had resulted. A military government was established in 1916 and until recent months was continued in the interest of public order.

"This occupation was due to the demonstration, to use the phrase of President Roosevelt, of an impotence resulting in the lessening of the ties of civilized society and thus requiring intervention. But the point that I desire to make is that instead of using the opportunity, as has falsely been charged, to establish a permanent control of Santo Domingo, the Government of the United States has been solicitous to arrange for the termination of the occupation and the withdrawal of its forces and has exerted its endeavors earnestly and effectively to the assistance of the Dominican people in establishing a sound basis for an independent government.

"It is expected that elections, in which the authorities of the United States will not intervene, will be held about the middle of September and in due course the permanent government will be established.

"In order to understand conditions in Haiti, it should be recalled that since the Republic of Haiti gained its independence it has been the scene of almost continuous revolution. This is true of its recent history, as well as of the earlier years. The Government of the United States is seeking to make its relation to Haiti beneficial to the Haitian people; it has no other aim but to establish peace and stability. It does not seek to acquire or to control the territory of Haiti, and it will welcome the day when it can leave Haiti with the reasonable assurance that the Haitians will be able to maintain an independent government competent to keep order and discharge its international obligations.

"The disturbed conditions and revolutionary tendencies in some of the Central American republics have given rise solicitude to the Government of the United States, and its efforts have been directed to the promotion of tranquility and stability. This is in the interest of the maintenance of the unimpaired integrity and sovereignty of these republics.

Further Pan-American Peace.

"Fifth—It is apparent that the Monroe Doctrine does not stand in the way of Pan-American co-operation; rather, it affords the necessary foundation for that co-operation in the independence and security of American States.

"With the aim of furthering this Pan-American co-operation, there have been five Pan-American conferences, the last of which was recently held in Santiago. The best results of these conferences are not to be found in any formal acts or statements, but in the generation of helpful and friendly influences which draw peoples together through a better mutual understanding.

"The essential condition of co-operation is peace, and this Government is constant in its endeavors to promote peace in this hemisphere by using its good offices, whenever they are welcome, in eliminating the causes of strife and in making provision for the settlement of disputes that may be adjusted by diplomacy. Almost all the boundary disputes in Latin America have been settled, and those that remain are in process of adjustment.

"The sympathetic attitude thus observed that the Monroe Doctrine is not an obstacle to a wider international co-operation, beyond the limits of Pan-American aims and interests, whenever that co-operation is congenial to American institutions. From the foundation of the Government we have sought to promote the peaceful settlement of international controversies.

World Court Long Sought.

"Establishment of a permanent court of international justice, which might make available the facilities of a permanent tribunal (instead of the less satisfactory provision of temporary arbitrals of arbitration) to Governments desiring to submit their controversies to it, has been a distinct feature of the policy of the Government of the United States for many years. We are also interested in measures of conciliation and in the facilities of conference.

"Our attitude is one of independence, not of isolation. Our people are still intent upon abstaining from participation in the political strife of Europe. They are not disposed to commit this Government in advance to the use of its power in unknown contingencies, preferring to reserve freedom of action in the confidence of our ability and readiness to respond to every future call of duty. They have no desire to put their power in pledge, but they do not shirk co-operation with other nations whenever there is a sound basis for it and a consciousness of community of interest and aim.

"Co-operation is not dictation, and it is not partisanship. On our part it must be the co-operation of a free people drawing their strength from many racial stocks, and a co-operation that is made possible by a preponderant sentiment permitting governmental action under a system which denies all exercise of autocratic power. It will be the co-operation of a people of liberal ideals, deeply concerned with the maintenance of peace and interested in all measures which find support in the common sense of the country as being practicable and well designed to foster common interests.

"To such aims the Monroe Doctrine is not opposed, and with the passing of 100 years it remains a distinct policy, intimate to our best interest and deemed to be vitally related to our own safety and to the peaceful progress of the people of this hemisphere."

Delay Decision on World Court.

Decision on a proposal to endorse participation of the United States in a Permanent Court of International Justice was laid over until tomorrow. Action was postponed until the Executive Committee can formulate a recommendation in the matter, which came up in connection with the report of the Committee on International Law submitted by George W. Wickersham, former Attorney General, as Chairman.

Because the World Court proposal has become a political issue, the committee refrained from carrying out the instructions of the 1922 convention to formulate such changes in the statute constituting the court as would, in the committee's judgment, make it possible for the United States to accept it.

The committee's report, however, recommended action by the Bar Association endorsing the idea of calling a new conference of nations in continuation of two former conferences at The Hague, in efforts to clarify the rules which concern the principles of international law.

The purposes of the suggested new conference would be to restate the established rules of international law, especially in the first instance, in the fields affected by the events of the World War; to formulate any agreements additional or additions, if any, to the rules of international life and intercourse which have followed the war; to endeavor to reconcile divergent views and secure general agreement upon questions which have been in dispute heretofore; to consider the subjects not now adequately regulated by international law, but as to which the interests of international justice require that rules of law shall be declared and accepted.

Although the committee refrained from making any recommendations concerning a Permanent Court of International Justice, George Denwerth, James Brown Scott and George W. Wickersham, three members of the committee, expressed their personal views as follows:

"In accordance with the privilege accorded by the report of each member of the committee to express his personal views, we beg to state that we are unreservedly in favor of the participation of the United States in the present Permanent Court of International Justice, upon such terms and conditions not inconsistent with the character and functions of the court as the President and Secretary of State may suggest and the Senate of the United States approve."

Taft Reports on Code for Judges.

Reports of various committees and sections occupied the attention today of the convention. Eight sections, eight regular committees and three special committees presented their reports. The special reports including one on judicial ethics presented by Chief Justice Taft, as Chairman of the committee.

Other special reports were on American citizenship, presented by Chairman E. E. L. Saner of Dallas and that on law enforcement, submitted by Charles S. Whitman, Chairman, which was made public yesterday.

The report submitted by Chief Justice Taft contained proposed canons of judicial ethics as an addition to the canons for professional conduct of lawyers previously adopted by the association. The thirty-two canons, basis of judicial activity, definite rules are laid down governing conduct.

Summarizing "judicial obligation," the report declared:

"A judge's conduct in every particular should express reverence for law. He should be conscientious, studious, thorough, courteous, patient, punctual, just, impartial, fearless of public clamor, regardless of public favor and indifferent to private, political or partisan influences.

"He should administer justice according to law and deal with his appointment as a public trust; he should not allow outside affairs or his private interests to interfere with the prompt and proper performance of his judicial duties, nor should he administer the office for the purpose of advancing his personal ambitions or increasing his popularity."

Stresses Need of Speedy Justice.

The report points out the necessity for "speedy and careful" administration of justice and declares a judge should be "courteous to counsel, especially to those who are young and inexperienced."

"He should not sit in a controversy where a near relative is a party, or sit in litigation where a near relative appears before him, if such course can be reasonably avoided."

"Delay in the administration of justice is a common cause of complaint," the report says. "Counsel are frequently responsible for this delay. A judge, without being arbitrary, or forcing cases unreasonably or unjustly to trial when unprepared, to the detriment of justice, may well endeavor to hold counsel to a proper appreciation of their duties to the public interest, to their own clients and to enforce due diligence in the dispatch of business before the court."

"A judge," the report continues, "should not accept any presents or favors from litigants, or from lawyers practicing before him, or from others whose interests are likely to be submitted to him for judgment."

Saner Warns of Red Menace.

Conditions demand continuation and extension of service on behalf of better citizenship in the United States, R. E. L. Saner of Dallas told the Bar Association today in giving the report of the Committee on American Citizenship. Mr. Saner said:

"It is stated on competent authority that there are 1,500,000 radicals in this country who are classified as a party intimidate to go just interest and deemed to be vitally related to our own safety and to the peaceful progress of the people of this hemisphere."

Delay Decision on World Court.

Decision on a proposal to endorse participation of the United States in a Permanent Court of International Justice was laid over until tomorrow. Action was postponed until the Executive Committee can formulate a recommendation in the matter, which came up in connection with the report of the Committee on International Law submitted by George W. Wickersham, former Attorney General, as Chairman.

Because the World Court proposal has become a political issue, the committee refrained from carrying out the instructions of the 1922 convention to formulate such changes in the statute constituting the court as would, in the committee's judgment, make it possible for the United States to accept it.

The committee's report, however, recommended action by the Bar Association endorsing the idea of calling a new conference of nations in continuation of two former conferences at The Hague, in efforts to clarify the rules which concern the principles of international law.

The purposes of the suggested new conference would be to restate the established rules of international law, especially in the first instance, in the fields affected by the events of the World War; to formulate any agreements additional or additions, if any, to the rules of international life and intercourse which have followed the war; to endeavor to reconcile divergent views and secure general agreement upon questions which have been in dispute heretofore; to consider the subjects not now adequately regulated by international law, but as to which the interests of international justice require that rules of law shall be declared and accepted.

Although the committee refrained from making any recommendations concerning a Permanent Court of International Justice, George Denwerth, James Brown Scott and George W. Wickersham, three members of the committee, expressed their personal views as follows:

"In accordance with the privilege accorded by the report of each member of the committee to express his personal views, we beg to state that we are unreservedly in favor of the participation of the United States in the present Permanent Court of International Justice, upon such terms and conditions not inconsistent with the character and functions of the court as the President and Secretary of State may suggest and the Senate of the United States approve."

Taft Reports on Code for Judges.

Reports of various committees and sections occupied the attention today of the convention. Eight sections, eight regular committees and three special committees presented their reports. The special reports including one on judicial ethics presented by Chief Justice Taft, as Chairman of the committee.

Other special reports were on American citizenship, presented by Chairman E. E. L. Saner of Dallas and that on law enforcement, submitted by Charles S. Whitman, Chairman, which was made public yesterday.

The report submitted by Chief Justice Taft contained proposed canons of judicial ethics as an addition to the canons for professional conduct of lawyers previously adopted by the association. The thirty-two canons, basis of judicial activity, definite rules are laid down governing conduct.

Summarizing "judicial obligation," the report declared:

"A judge's conduct in every particular should express reverence for law. He should be conscientious, studious, thorough, courteous, patient, punctual, just, impartial, fearless of public clamor, regardless of public favor and indifferent to private, political or partisan influences.

"He should administer justice according to law and deal with his appointment as a public trust; he should not allow outside affairs or his private interests to interfere with the prompt and proper performance of his judicial duties, nor should he administer the office for the purpose of advancing his personal ambitions or increasing his popularity."

Stresses Need of Speedy Justice.

The report points out the necessity for "speedy and careful" administration of justice and declares a judge should be "courteous to counsel, especially to those who are young and inexperienced."

"He should not sit in a controversy where a near relative is a party, or sit in litigation where a near relative appears before him, if such course can be reasonably avoided."

"Delay in the administration of justice is a common cause of complaint," the report says. "Counsel are frequently responsible for this delay. A judge, without being arbitrary, or forcing cases unreasonably or unjustly to trial when unprepared, to the detriment of justice, may well endeavor to hold counsel to a proper appreciation of their duties to the public interest, to their own clients and to enforce due diligence in the dispatch of business before the court."

"A judge," the report continues, "should not accept any presents or favors from litigants, or from lawyers practicing before him, or from others whose interests are likely to be submitted to him for judgment."

Saner Warns of Red Menace.

Conditions demand continuation and extension of service on behalf of better citizenship in the United States, R. E. L. Saner of Dallas told the Bar Association today in giving the report of the Committee on American Citizenship. Mr. Saner said:

"It is stated on competent authority that there are 1,500,000 radicals in this country who are classified as a party intimidate to go just interest and deemed to be vitally related to our own safety and to the peaceful progress of the people of this hemisphere."

"My pal there will take care of this matter."

BRAKEMAN HAS BABY CLUE.

Saw Woman and Two Men on D., L. & W. With Child Like Lillian.

A new clew was

CAPITAL DISCOUNTS TALK OF GREEK WAR

State Department Officials Believe That Crisis Over Slayings Will Be Adjusted.

ITALY PRESENTS HER CASE

Murders Termed Political—Greek Legation Says Massacre Was on Albanian Soil.

Special to The New York Times.

WASHINGTON, Aug. 30.—Sincere hope is voiced in high circles in Washington that the Greco-Italian crisis will not result in hostilities. Nothing could be more unfortunate at the present stage of European affairs, it is felt, and the dimmed possibility of war was everywhere deprecated in Washington.

A clash between Greece and Italy would necessarily have an economic influence throughout Europe and upon the interests of this country, and the hope is expressed by leaders here that the statesmen of Rome and Athens, and other European capitals, will find a way to compose the controversy.

Neither Italy nor Greece would help itself in a financial way, so far as the United States is concerned, by breaking the peace of Europe. Both are creditors to the United States and a war cannot be fought without financial sinews, there is a disposition in Washington to feel that if Italy can afford to go to war with Greece, it can better afford to make payments to the United States Government for credits advanced during the World War. That debt now amounts to more than $1,900,000,000 and the accrued and unpaid interest is considerably more than a quarter of a billion dollars.

State Department officials declined to comment in detail on the situation precipitated by the Mussolini ultimatum, but contented themselves with expression of the belief that there would be no war and the hope that a satisfactory adjustment of the matter can and will be reached.

At the Italian Embassy all suggestions of war were likewise discounted, although its information from Rome indicated that the Mussolini Government is much in earnest in its demands upon Greece.

The Greek Legation issued a formal statement declaring it is "inconceivable that the Italian Government would proceed to extreme measures without waiting for a full investigation of facts."

Augusto Rosso, Counselor and Charge d'Affaires of the Italian Embassy, called at the State Department on instructions from his Government and presented in a general way the Italian attitude in the present crisis. He left with William Phillips, the Acting Secretary of State, a communication which declared that the members of the Italian Mission had been murdered for political causes on Greek territory Aug. 27 by armed bands.

The communication stated further that they were acting in their official capacity as a part of the Commission for the Delimitation of the Boundary between Albania and Greece and that they had fulfilled their duty in a spirit of great impartiality.

The statement added that the allied Government had expressed to the Italian Government their sentiments of "moral solidarity." Since there was no robbery, it was said, it seemed that the murders were political.

Mussolini, it was declared, would hardly feel warranted in taking such drastic action unless his reports had fully satisfied him with respect to the facts in the case.

On the other hand, the official statement issued by the Greek Legation declares that the Italians were not murdered on Greek, but on Albanian soil.

"Reports printed in American papers regarding the killing of five Italians near Santi Quaranta seem to assume the murders were committed by Greeks. So far there is not an atom of evidence that this is the case," the statement read. "The men were killed in Albania and not in Greece, and the murders do not necessarily have any political or international significance.

"As the murders were committed outside of Greek territory, the Greek courts would have no jurisdiction, but if the murderers are established in Greece, no matter what race they may belong to, they will be turned over to the competent authorities.

"From the information now at hand, it is difficult to see how this incident can affect the relations between the two countries, or any way involve the peace of Europe."

Diplomats point out that while France is not actively supporting Greece during the past few weeks she has been steering decidedly in that direction, owing to growing divergence of interests between France and Italy in the Mediterranean. With France and the Little Entente opposing any break between Italy and Greece, and with Great Britain using her influence to keep the peace in the Mediterranean, it is felt that war is out of the question.

The terms of the Italian ultimatum were described in some quarters today as "impossible, arrogant and unjust." It was pointed out that the Greek Government had nothing to gain from the assassination of a handful of Italian officers, and that such an incident, if it resulted from the actions of Greeks, obviously could only lead to difficulties with a friendly nation at a time when Greece desires peace above all things.

LONDON HEARS ITALY SHOWS WAR FEVER

Bases Hope of Avoiding Outbreak on the League and Allied Council.

Special Cable to THE NEW YORK TIMES.

LONDON, Friday, Aug. 31.—Mussolini's impetuous and drastic demands upon the Greek Government have recalled the days of 1914, when Austria's ultimatum to Serbia precipitated the great war. Italy is reported to be showing signs of a rapidly rising war fever, and although the Italian Government appeals to the people to keep calm, it is held here that the act of its Premier has not contributed to reduce the national temperature.

Were it necessary to take the action of the Italian Government at its face value, as the London Times points out, the European situation would have become exceedingly serious. Mussolini knows the danger, however, of complications in the Balkans and their necessary connections with dangers in Europe generally.

The hope that another war will be avoided is based, first, on the intervention by the Council of Ambassadors in Paris, which took commendable prompt action yesterday and, failing that, on the League of Nations.

"Here," says the London Times, "is a body capable of investigating the Tellini murder and providing a solution which shall satisfy the just and righteous indignation of Italy, without imposing dishonoring conditions on Greece."

In fact it is suggested in various quarters that Mussolini may have had this in mind when he delivered his quasi-ultimatum to Greece, which met the popular demand of the moment in his country, and which he could modify without the loss of his own popularity in case he received friendly warnings and remonstrances from foreign Governments and foreign opinion.

In regard to action by the League of Nations The Daily News points out that "like all other members of the League, Italy is solemnly bound in any dispute likely to lead to a rupture, to submit the matter either to arbitration or to inquiry by the Council of the League, and in no case to resort to war until three months after the award by arbitrators, or a report by the Council.

"What is Mussolini going to do about that? Will he order his fleet to fire a few broadsides into Article XII. of the Covenant and the Greek Navy at the same time?

"The Greek Government, while willing to accept those demands for redress which do not detract from her national prestige and dignity, has denied complicity in the frontier murders, and is already asking, it is said, for the intervention of the League. There can hardly be any question that the League will respond at once in due legal form, but with firmness and vigor."

The Daily Telegraph says:

"Mussolini will be convinced by the common voice of Europe that this is not a case for the dispatch of warships, but for the calm arbitrament of the League of Nations."

The Westminster Gazette says:

"If Italy takes action, it becomes all the more imperative that the League should assume control of the situation before the conflagration spreads."

The Daily Chronicle points out that Italy has no motive for disputing the League's jurisdiction, and is not in the least likely to do so. The paper adds that if Italy should dispute this jurisdiction and attack her neighbor she would, under Article 16, ipso facto be deemed to have committed an act of war against all other members of the League whose duty it would be at once to institute a complete boycott against her in respect to all financial, commercial or personal intercourse with her people.

LONDON, Aug. 30 (Associated Press).—The British Government is following with close interest the outcome of Italy's sensational ultimatum to Greece demanding redress for the massacre of the Italian boundary delimitation mission near the Albanian frontier. While the most serious view is taken of the whole affair in Government quarters, it is not believed that it will lead to anything like open hostilities.

British officials are represented as of the opinion that Premier Mussolini may have acted too precipitately in serving such sweeping and humiliating terms on Greece without definite proof of official Greek complicity in the slayings. They accept the suggestion that the Greek Cabinet had any connection with the crime, pointing out that it would be suicidal for the Athens Government to countenance such an act at a time when it was striving in every way for better international relations, and especially as the Italian Government only recently decided to recognize King George of Greece.

COUNCIL OF ALLIES PROTESTS TO GREECE

Ambassadors Ask Athens for Inquiry Into Massacre of Italian Mission.

TELEGRAM IS SENT JOINTLY

Holds That Attack on Any Member of Border Commission Is Made Against All.

Copyright, 1923, by The New York Times Company.
Special Cable to THE NEW YORK TIMES.

PARIS, Aug. 30.—Formal notice of its protest and a demand for a full inquiry into the tragedy of the assassination of the Italian Boundary Delimitation Mission at Janina was sent today by the Interallied Council of Ambassadors, meeting here, to the Greek Government.

This action was taken by the council jointly, not as a Government affair, but because the Italian delegation formed a part of the joint Allied Commission for the Establishment of the Albanian Frontier, working under the Council of Ambassadors, and for that reason an attempt against any member of the commission has to be regarded as directed against all.

The telegram sent to Athens contained a protest, warranted, it was said, by the gravity of the circumstances surrounding the assassinations and requested the Greek Government to proceed at once with an inquiry into the circumstances of and the responsibilities for the attack.

Reports received in Paris from Athens tonight indicate that Greece will not accede to the Italian demands. It is certain that Greece will not pay the indemnity demanded. The Greek internal situation is extremely bad at this moment and it is doubtful if 50,000,000 lire could be raised to meet the Italian dictation.

As for other points of the ultimatum, Greek officials are quoted as saying they will be willing to make any amends compatible with the national dignity, but that they cannot consider the humiliating demands of Premier Mussolini.

In official circles it is thought that perhaps the Italian Premier's demand for such a complete apology and the payment of indemnity would have been better deferred until after an inquiry had been made. On the other hand, it is realized that in the present temper of Italy, under a practical dictatorship, more was demanded of the Premier than would have been expected from a less exceptional Government.

Secretaries Reach Decision.

PARIS, Aug. 30 (Associated Press).—The Interallied Council of Ambassadors today decided to send a telegram to the Greek Government on behalf of the French, English and Italian Governments, jointly protesting, "with the energy that the gravity of the circumstances warrant, against the outrage of which the Italian mission of the Commission for Delimitation of the Albanian Frontier has been the victim." The telegram also invites the Greek Government to institiue an immediate investigation into the massacre.

Decision to send the telegram was taken by the secretaries of the Council at a meeting this morning in the absence of the Ambassadors from Paris owing to the vacation season. The Ambassadors have been urgently summoned, and probably will reach Paris in time for the meeting tomorrow, when Captain Limperani, general secretary of the Albanian Boundary Commission, will be heard.

It is expected in some quarters that the action may be followed by some move in the Council of the League of Nations, now in session at Geneva, as both Greece and Italy are members of the League.

In a message to the Greek Government the council declared that it reserves for the powers the right to make known eventually the penalties and indemnities which may be judged necessary in connection with the killing of the members of the Italian mission.

Believe League Can Act.

Students of the League here hold that the Council has power to take cognizance of the situation and make immediate representations to Italy in view of her ultimatum, even though no appeal has been made by Greece for League intervention.

The drastic character of the ultimatum caused considerable comment in diplomatic circles this morning, and the hope was expressed that Italy would be satisfied to suspend her demand for satisfaction until an inquiry could be made.

The Italian note was made public too late for comment by the morning newspapers, but the mid-day editions expressed the opinion that the Rome Government was acting rather precipitately, even if it had just cause for complaint against Greece. The terms laid down by Italy are compared in some quarters with the conditions imposed by Austria upon Serbia in 1914.

Hope is expressed that some good result may come from the action of the Ambassadors Council, the international jurisdiction of which has been generally recognized.

Formal condolences from Greece were presented to the Inter-allied Council by M. Melas, First Secretary of the Greek Legation, in the absence of Charge d'Affaires Romanos, who is in Athens. Premier Poincaré, presiding officer of the Ambassadors' Conference, received the message.

HEIR TO FRENCH THRONE HONORED BY REPUBLIC

Duke de Montpensier Is Promoted to Officer of Legion of Honor.

Copyright, 1923, by The New York Times Company.
Special Cable to THE NEW YORK TIMES.

PARIS, Aug. 30.—Upon Ferdinand Francois Philippe Marie Laurent d'Orleans, Duke de Montpensier and heir to the French throne, the Government of the French Republic today conferred the honor of promotion from Knight to Officer of the Legion of Honor.

The Duke's claim to promotion was based on his distinguished career as an explorer. He has made extensive journeys in Indo-China among little known peoples and is considered an authority on both the geography of France's Eastern colonies and the life of the people.

It is for this work in his private capacity as a citizen of the republic that the Duke is honored, but even this honor or any other he may merit will not prevent his having to go into exile on the death of his elder brother, the Duke d'Orleans, the present claimant to the French throne. As soon as he himself becomes a direct claimant to the succession of Louis Philippe he will have to pass over the frontier and never return.

PARIS, Aug. 30.—A supplementary list of nominations to the Legion of Honor, issued today, names Mme. Hugues Le Roux, who was Bessie Van Vorst, American writer; Lucien Muratore, opera singer; Charles Baret, impresario, and Paul Geraldy, dramatic author, as Knights.

CHINESE BANDITS KILL ENGLISH MISSIONARIES

Two Are Reported Shot While Traveling in the Province of Szechwan, Near Tibet.

SHANGHAI, Aug. 30 (Associated Press).—Rev. W. A. Whiteside and Rev. F. G. Watt, British missionaries of the Church Missionary Society, were shot and killed by bandits when traveling in Szechwan Province Aug. 14, according to a letter from Mienchow received here today.

Mienchow, from which a report came that two British missionaries had been slain by bandits, is near the centre of Szechwan, a province in western China, bordering on Tibet. There are numerous Protestant mission stations in the vicinity of Mienchow.

The Church Missionary Society is a foreign service branch of the Anglican Church. Its headquarters are at Salisbury Square, London, E. C., England. The Rev. Mr. Watt has been in the Chinese service since 1908. His wife has been in the work with him. The Rev. Mr. Whiteside has been in the Chinese service since 1906. He also was assisted by his wife.

EGYPT-HEDJAZ BREAK NARROWLY AVERTED

Feeling Runs High in Cairo as Dispute Over Pilgrimage Continues.

Copyright, 1923, by The New York Times Company.
By Wireless to THE NEW YORK TIMES.

CAIRO, Aug. 30.—A serious split between the Egyptian Government and the King of the Hedjaz is being narrowly averted from day to day. Tension arose as a result of the refusal by the King of the Hedjaz to permit the Egyptian Medical Mission to accompany the recent Egyptian pilgrimage to Mecca. This pilgrimage is held annually when the holy carpet is taken from Cairo to Mecca under the aegis of Egypt.

ITALIANS LAND TROOPS IN TANGIER, MOROCCO

Britain Is Reported Likely to Oppose Rome's Intervention in Dispute There.

TANGIER, Morocco, Aug. 30.—The Italian destroyer Audace has arrived here.

LONDON, Aug. 30.—A Central News dispatch from Rome reports that Italian forces have been landed at Tangier to protect the Italian colony.

If, as Madrid dispatches indicate, Italy intends to intervene in the Tangier negotiations in London, because she feels she has interests at stake in that part of Northern Africa, it is believed in authoritative circles here that she will be informed by the other powers that her claim is inadmissible.

It is generally held here that the Rome Government cannot demand legitimately political concessions or a sense of influence in Tangier merely because Italy happens to be a power in the Mediterranean. Some British observers see in Premier Mussolini's gesture a bid for a special position in this vital part of Africa, which would be just opposite Gibraltar.

"Great Britain, France and Spain now are squabbling over Tangier," said one official, "and if a fourth power puts its finger into the pie there will be no hope for an agreement."

PARIS, Aug. 30.—The Spanish Cabinet, says a Havas dispatch from Madrid, is understood to have discussed today a message from the Spanish in the Tangier negotiations in London.

BERLIN WON'T PRESS RUHR EVACUATION

Freedom of Railroads and Industries Chiefly Desired, Cabinet Minister Intimates.

NO ENVOY IS NEEDED YET

But Chancellor Is Seeking "Every Available and Dignified" Approach to Poincaré.

BERLIN, Aug. 30 (Associated Press).—Passive resistance in the Ruhr and the Rhineland will automatically collapse the very moment the Germans are permitted to operate their railroad lines without molestation and when complete industrial and administrative freedom is granted to them.

This broadly reflects the German official attitude on the subject, and in the main reiterates the position outlined in Chancellor Stresemann's inaugural declaration before the Reichstag, when he emphasized the principle of Germany's right to exercise the nation's official and private prerogatives in the occupied areas.

The question of unimpugned German sovereignty was not referred to in a discussion today with a leading member of the Cabinet, who permitted the inference that the problem of evacuation would be left for subsequent solution, as the mainsprings of passive resistance are primarily located in Franco-Belgian seizure of railways, mines, industrial plants and administrative functions.

When untrammeled control of these were restored to the German people, the Ruhr and Rhineland peoples, he said, would return to their vocations and permit the political issues to be adjusted between the contending Governments. Until such condition was arrived at the German Government would postpone action in the matter of appointing an Ambassador to France to succeed the late Dr. Wilhelm Mayer.

The selection of an incumbent for the Paris post at this time and in the present stage of the reparation impasse would merely resolve itself into a question of prestige, in the opinion of German official quarters, and would hardly contribute an element of utility to the situation, which apparently is not considered ripe for active negotiations.

"Just now a German ambassador in Paris would seem to be superfluous," the cabinet member observed. He added that Chancellor Stresemann was seeking every available and dignified avenue of approach to M. Poincaré in an effort to revive reparation discussions along objective lines, but that the new German Government's openly-avowed readiness to facilitate a rapprochement had so far provoked everything else except a propitious echo from Paris.

PARIS, Aug. 30.—The chances of an early meeting of the French and British Premiers for the purpose of talking over the reparation situation appear to be diminishing. The French hold that the initiative for the interview should come from Prime Minister Baldwin, since the British statesman is in present in France for a brief vacation, but thus far he has given no sign of a desire for a conference.

It is pointed out in official circles that France has not been over eager for a reparation discussion and that the present situation arose through British initiative. Consequently, until the British Government is ready to make another move, France and Belgium can only continue their pressure on Germany in the Ruhr where, in French opinion, the solution of the reparation problem really lies.

TURKISH GOVERNMENT AGAINST PROHIBITION

But Expectation Is That Sale of Liquor Will Be Put Under Strict Control.

Copyright, 1923, by The New York Times Company.
Special Cable to THE NEW YORK TIMES.

CONSTANTINOPLE, Aug. 30.—Hoja Mussa Kiasim, Minister of Religious Affairs, has resigned on the ground of ill-health. It is thought, however, that the real reason for his action is a difference of opinion over the dry régime, which he wanted to have maintained, whereas the Government is unwilling to sacrifice the revenue derived from the sales of alcohol, and is also influenced by the vine-growers, who have presented a position pointing out that they would be ruined by prohibition.

It is probable that the outcome will be a compromise. It seems likely that the sale of alcohol will be permitted under strict Government control, and that alcohol will be sold only in bottles bearing Government wrappers, and only of a certain quality and strength. There will probably be no ban, except a heavy excise tax upon drinking in private, but strict measures will be taken against drunkenness in public.

LAKE FOR BIRDS SAVED.

Conservationists Block Move to Drain Haven in Minnesota.

Swan Lake, a valuable and unusual body of water of about 10,500 acres in area, located in Nicollet County, Minn., has been saved to the State through the efforts of the State Game and Fish Commissioners, the Biological Survey of the United States Department of Agriculture, and landowners and conservationists of the region. A movement to lower the level of the lake four feet, eventually draining it entirely, was successfully opposed and defeated at two hearings after an examination of the wild fowl and food plant value of the lake had been made by three representatives of the Biological Survey.

In deciding this case the District Court in Minnesota laid emphasis on the great importance to the public welfare of such bodies of water as Swan Lake. Its favorable location, its relatively shallow fresh water and its abundant growth of vegetation suitable for cover, nesting, alitas and food have made it an attractive resort for many kinds of water fowl. Its margins and wooded islands are a valuable asset in the conservation not only of game birds but also of insectivorous birds useful to farmers. Among the water birds that breed on the lake are several species of ducks, including mallards, blue-winged teal, redheads, sprigs, scaup and ruddy ducks; soras, rails, Florida gallinules, American coots, four species of grebes, black terns and black-crowned night-herons are also common.

At least fifty kinds of plants valuable as food for water birds grow in this lake, including practically all the best duck food plants of the United States. There is also an abundance of fresh-water snails of several species liked by water birds. Lowering the level of the lake materially would eventually cause the disappearance of its present kind of vegetation and gradually destroy its value as a water-fowl resort.

STRESEMANN'S FOES THREATEN HIS FALL

By CYRIL BROWN.

Continued from Page 1, Column 2.

important political interest. The continued Ruhr resistance is the first question of German finance and with Germany's financial position extremely bad and rapidly worsening, the shadow of it is generally felt. One senses the coming financial smash.

Your correspondent heard today that more than one disinterested American and English observer in diplomatic circles give Germany up for lost.

Chancellor Stresemann has abandoned his projected week-end trip to Stuttgart to pay the customary call on the Württemberg Government.

New Marks Are Unnumbered.

BERLIN, Aug. 30.—Such a minor detail as numbering the 2,000,000 mark notes is now being dispensed with by the Reichsbank to expedite the output of fresh currency, and the appearance of the packets of freshly printed and gaudily covered certificates, which resemble American cigar store coupons, has aroused suspicions of the rank and file as to their genuineness.

The Reichsbank today apologized for omitting the numbers, saying that the printing shops are too busy to add this finishing touch.

Two Die of Eating Horsemeat.

HANOVER, Germany, Aug. 30.—Two persons are dead and fifty-three ill at Linden, near Hanover, after eating horsemeat. Among the ill are several entire families and many are seriously stricken.

Horsemeat being cheaper than either beef or pork, local authorities say that many people have been eating horseflesh altogether since prices began to rise, making other meat prohibitive. These officials suspect that the meat came from dealers disposing of old, diseased animals.

Know Most of Marks by Feature.

Copyright, 1923, by The New York Times Company.
Special Cable to THE NEW YORK TIMES.

COLOGNE, Aug. 30.—At Düsseldorf yesterday the French seized a sum of money exceeding total of all their previous confiscations, a transport of no less than 1,800,000,000,000 marks being stopped as it was leaving a note printing press and carried off.

The effect of this enormous seizure cannot at present be foreseen. The shortage of money in Düsseldorf, as elsewhere, has only been overcome by strenuous efforts and nearly the whole of the money in circulation was local currency.

The large sum seized was to have put things on a normal footing and to have provided wages for many thousands of workers tomorrow.

Immediately the seizure became known at 11 o'clock in the morning all banks and municipal treasuries closed their doors. A big fall in the mark and upward rush of prices today mean that the demand for currency has been greatly enhanced.

Representations have been made through the commandant at Düsseldorf to General Degoutte that as a result of this seizure and of the fact that all printing presses and banks are scrupulously watched by French agents all attempts to maintain note circulation of the city will have to be abandoned.

Messages from Düsseldorf show that a serious crisis had arisen and one well-informed French seizure of last few weeks tend to make general throughout the Ruhr, where labor is reported to be growing more and more restless at acquaint of uncertainty whether wages will be forthcoming at the end of each week.

The whole of the wages money for the miners employed at the great Schlegel und Eisel mine in Recklinghausen was seized yesterday by French gendarmes, and in consequence no wages could be paid to the men today.

BAVARIA TO OPPOSE ENTERING THE LEAGUE

All Munich Papers Protest Against Reported Move—More Nationalist Display Planned.

Copyright, 1923, by The New York Times Company.
By Wireless to THE NEW YORK TIMES.

MUNICH, Aug. 30.—The day after Chancellor Stresemann returned to Berlin, and immediately following a somewhat faintly expressed approval of his meeting with Dr. von Knilling, Bavarian Premier, and hopes of a useful outcome of their conversation, practically unanimously a campaign against Germany's entry into the League of Nations was begun in the Bavarian press, and is being carried on daily.

The Munich Neueste Nachrichten, by far the most influential daily newspaper in Southern Germany, opened the campaign with a three-column leading article headed "No Association with the League of Nations." The article said reports had been current of unofficial negotiations between Berlin and London with regard to Germany's entry into the League of Nations, and that in spite of urgent representations to the Central Government, no detail of these reports had been forthcoming.

The article proceeded:

"If Germany actually were to join the League, it would be an act of treachery to the national honor and to the millions of heroes who fought in the field, to maintain the country's existence."

The majority of other newspapers give prominence to this view in similar strain. Even the Socialist press opposed the suggestion and declares that the question of Germany's entry into the League is dependent on revision of the Treaty of Versailles. Otherwise it is impossible for Germany to contemplate such a step.

It is no exaggeration to say that any attempt by the Stresemann Cabinet to associate Germany with the League of Nations as it is at present constituted would mean a definite break between Bavaria and the Reich.

More Nationalist Display.

Copyright, 1923, by The New York Times Company.
By Wireless to THE NEW YORK TIMES.

BERLIN, Aug. 30.—On the first of September, lasting into the 2d, Sedan Day, Nationalist demonstrations will take place in Nurnberg, Bavaria, "in memory of the old army." A solemn and elaborate patriotic program has been arranged and tens of thousands are expected to turn out, filled with belief in the old army. The parades will be reviewed by Ludendorff, the Bavarian General Kraft von Dellmensingen, former commander of the famous Alpine Corps; Admiral Scheer, of Jutland Battle fame; Colonel Xylander, a prominent ultra-reactionary leader in the Bavarian Monarchist movement, and Hitler, leader of the Bavarian Nationalists.

GERMANS DUMP POTATOES.

England Is Flooded, Causing Losses to Local Growers.

LONDON, Aug. 30.—Thousands of tons of German potatoes have been dumped on the English markets, causing a serious loss to English growers. The dumping has forced the price of potatoes down to about $27.50 a ton, whereas the growers say they are losing money unless they are able to get $35 a ton.

The growers have formed an association and will attempt to have a bill passed by Parliament which would prohibit the importation of potatoes when the home market was in a stable condition.

LEAGUE ASSEMBLY WILL OPEN SEPT. 3

Application of Ireland for Membership Is Regarded as Certain.

ALL SESSIONS TO BE PUBLIC

Efforts Being Made to Prevent Adopting Secret Methods of Old Diplomacy.

GENEVA, Aug. 30 (Associated Press).—The fourth General Assembly of the League of Nations will be called to order Monday morning, Sept. 3, by Viscount Ishii, former Japanese Ambassador at Washington and now Ambassador to France.

The forthcoming meeting is resigned with great international interest. The League has passed through its most active year of endeavor, and numerous are the questions which will come up for discussion by the representatives of the fifty-two nations affiliated with the Geneva organization. It is regarded as certain that Ireland will apply for membership; Turkey and one or two other States may do likewise.

The Assembly will bring together many of the world's foremost statesmen, including General Smuts, the celebrated leader of the South African Republic; Lord Robert Cecil, Dr. Fridtjof Nansen, for many years prominent in European relief work; former Premier Branting of Sweden and Foreign Minister Benes of Czechoslovakia.

All the work of the Assembly will be done in public. Apparently efforts are being made to prevent the League from falling into those ways of secrecy which often mark the course of diplomats in international negotiations. Occasionally, during the last year, some sessions of the council were held privately, with resultant criticism based on the allegation that if the League, as it gets stronger, yields to the temptation to follow the road to secrecy it will eventually be doomed to failure because the keynote of its success must be open covenants openly arrived at.

Each State which is a member of the League may be represented by not more than three delegates, who are appointed by and responsible to their respective governments. As the work of the League covers many different fields of international life, and as the sessions are run with the greatest possible expedition, many countries have supplementary delegates and expert advisors on various problems. Each, however, has but one vote. Practically all questions of importance can be decided only by unanimous vote.

RIVALS WASSERMANN TEST.

Sigma Reaction of Oxford Professors Held to Have Advantage.

Copyright, 1923, by The New York Times Company.
By Wireless to THE NEW YORK TIMES.

LONDON, Aug. 30.—There is published today by the Medical Research Council a report on a comparison of the Wassermann and sigma reactions in the diagnosis of specific lesions.

The sigma reaction was worked out by Professor Dreyer and Dr. H. E. Ward of Oxford University and was named by them. It is claimed for it that it is trustworthy, at least as sensitive as the Wassermann reaction and an advantage over the Wassermann reaction can be standardized, and that the results therefore can be expressed in a definite unit system.

To put these claims to the test the Medical Research Council arranged for the work which is described in the present report. Specimens were collected by disinterested people and sent to testing laboratories. Those carrying out the test had no knowledge of the sources of the specimens, and were quite ignorant whether the blood was taken from normal persons, from those with the specific disease or from individuals suffering from other diseases.

The conclusions arrived at give support to the claims of Professors Dreyer and Ward.

AUTOIST SUED FOR CRASH.

Three Actions Filed Against George O. Suddards at New Rochelle.

Special to The New York Times.

NEW ROCHELLE, Aug. 30.—Three civil actions were instituted in the Westchester County Court today against George O. Suddards, a retired manufacturer, of Overbrook, Pa., who figured in an automobile accident here Aug. 22, reports of which were suppressed for nearly a week by the New Rochelle police.

Suddards, who is visiting friends at Sutton Manor, according to Sol Rubin, attorney for one of the plaintiffs, did not request the police to suppress information of the accident. The suppression was at the request of Mrs. John R. Laycock, 58 Stephenson Avenue, who has brought suit to recover $500 from Suddards for damage to her car.

Irwin Matzer, 16, of 13 Sickles Avenue, who was in Mrs. Laycock's car and was painfully injured, seeks to recover $10,000. The boy's father also has instituted suit to recover $5,000 for the loss of his son's services.

Don't wait for QUARTERLY PERIODS!

INTEREST on Deposits computed by the MONTH

A deposit made as late as the third day of any month will draw a full month's interest even if the account is withdrawn the first of the following month, if the account remains until one of our dividend periods—which are January 1st and July 1st—it will draw a larger rate of interest.

ASSETS OVER $262,000,000

EMIGRANT INDUSTRIAL SAVINGS BANK
51 CHAMBERS ST.
NEW YORK

Smoky Fireplaces Made to Draw

Also expert service on general chimney work, heating and ventilating. No payment accepted unless successful

Frederic N. Whitley, Inc. Engineers and Contractors 217 Fulton St., Brooklyn

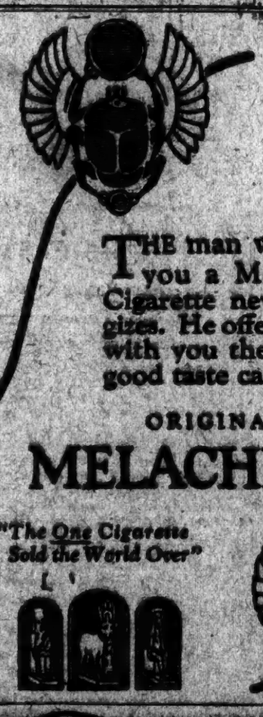

THE man who offers you a Melachrino Cigarette never apologizes. He offers to share with you the best that good taste can select.

ORIGINAL
MELACHRINO
"The One Cigarette Sold the World Over"

First Class only

Minnewaska Sept. 15

New York to London Direct

Resuming a famous passenger service from the heart of New York direct to the heart of London—with a splendid new ship. Yes, and in easy sailing distance of any London Hotel. Only first class passengers, no cabin, second or third class carried. You have the whole run of the deck spaces.

For bookings apply at once to No. 1 Broadway, New York, or any authorized steamship agent.

ATLANTIC TRANSPORT LINE
INTERNATIONAL MERCANTILE MARINE COMPANY

dictate to THE DICTAPHONE and forget it!

Saves your time and the girl gets home on time!!

Our New Address
154 NASSAU STREET
Telephone Beekman 8540

ATHENS' APOLOGY READY

Continued from Page 1, Column 1.

demands, and that he will go to all lengths to obtain full satisfaction of his demands.

An order reminiscent of war days meanwhile was issued today forbidding the newspapers from printing any news of troop movements. From this it may be surmised that steps are being taken to mobilize the army should the Greek Government reject them.

There is no doubt that this unprecedented outrage against Italian officers has stirred the Italians more than anything else has done for a long time past, and the Premier Mussolini has the support and approbation of the population in the stand he has taken. Last night and this morning groups of people were to almost every street corner or public square, each lucky possessor of a newspaper, who read the text of the Italian ultimatum aloud. Each successive article was greeted with evident signs of satisfaction and with cheers.

Telegrams expressing Signor Mussolini's views from private citizens and public bodies in all parts of the country are pouring in, all encouraging him and urging him to stand firmly for full satisfaction and for the prestige of the Italian navy and the honor of the Italian Army demand.

Public Excitement Continues.

The intense excitement which reigned on the news of the massacre first becoming known still continues. Strong official communications urge the populaties to remain calm and not to embarrass their Government by useless violence.

The newspapers have also been counseling calmness, assuring their readers that Italian interests are being well safe-guarded by Mussolini.

Italy meanwhile continues to mourn her fallen. Especially sincere and heartfelt is the population's sorrow in Florence, Palermo and Albano near Rome, the birthplaces respectively of General Tellini, Major Corti and Lieutenant Bonacini. Flags at half mast are flown on every public building and from the windows of many private citizens. Public entertainments and amusements have been postponed and requiem masses have been held in several churches. Preparations are also being made to give the bodies a grandiose funeral when they return to Italy.

The Italian press publishes diffuse extracts from Greek newspapers heading up to attack the blame for the crime upon Albania. The papers deal with this suggestion with scorn. The massacre, they protest, must mean ten million lives if the Albanian frontier by a few miles, and only a few more if it falls distant from an outpost of Greek soldiers.

All this renders it incredible that the murder was committed by the Albanians, they say, and in any case it was committed inside Greek territory and Greece, therefore, is responsible.

The newspapers also lay great emphasis on the Italian campaign which has been carried on in the Greek press, and express their conviction that this campaign did much to egg the murderers on.

Mussolini Meets With Cabinet.

ROME, Aug. 30 (Associated Press).—The Italian Government today issued a statement dealing with the ultimatum issued against Greece, giving the precise terms the Greeks are expected to meet in reparation for the massacre of the Italian boundary mission at the Albanian frontier.

International Affairs, with reference especially to the massacre, were considered at a Cabinet meeting this morning under the chairmanship of Premier Mussolini.

Internal affairs, including the financial situation, also came up for discussion.

The correspondents of Greek newspapers have been ordered to quit Italy, according to the Tribuna.

Admiral di Revel, the Minister of the Navy, returned hurriedly to Rome tonight from Pola and conferred with Premier Mussolini.

A semi-official statement issued tonight asserts that the Government is resolved to obtain adequate reparations from Greece and that the Italian people may be confident that everything it is possible to do will be done to uphold the national prestige.

The Albanian Legation here issued a statement today declaring that General Tellini and the other Italian members of the commission were killed by a band of Greeks while on Greek territory, twelve miles from the Albanian frontier. The statement, which was received by the legation from its Government, follows:

"The Greek, Italian and Albanian missions left Janina on Monday in separate automobiles for the Albanian frontier. The Albanian mission went first, followed by the Italian mission, the Greek mission being last.

"The Italian mission had arrived at the outskirts of Delvinaki, on Greek territory, when it was stopped by an armed band of Greeks, who fired on the car, General Tellini, Major Corti, Lieutenant Bonacini and the chauffeur Farneti and killed them all.

(News dispatches also included the interpreter Gravert among the victims.)

"News of this outrage has aroused deep indignation throughout Albania, where the victims are looked upon as martyrs in the national cause of Albania. It is an infamous calumny to suppose that the crime was committed by Albanians."

Press Blames Greek Newspapers.

Defamatory articles published by the Greek newspapers attacking the Italian Government and the Italian military mission, which greatly excited the population in the district where the massacre occurred are given as the cause of the assassination of the Italian members of the Greco-Italian Frontier Delimitation Mission in dispatches from various sources appearing in the Rome newspapers today.

The newspapers are unanimous in supporting the action of Premier Mussolini's Government toward Greece.

The Corriere d'Italia says: "One can understand that the Italian Government has decided to act with implacable severity, for one could expect nothing else from a Government presided over by Premier Mussolini."

"The Italian Government has put forward the minimum reparations possible," says the Messaggero, "and it won't allow them to be haggled over."

The Nuovo Paese asserts "the demands have been received with full satisfaction in political circles. The Government," it adds, "is in perfect harmony with the spirit of the country."

The Nuovo Paese points out that the automobile carrying the Greek representations, instead of keeping near the car which the Italian Commissioners were riding, remained behind many miles, arriving half an hour after the massacre. The Greek Government, it asserts, took no steps to guarantee public order, or to insure the safety of the International Diplomatic Mission, which had rights to protection similar to an Embassy.

The paper accuses the Venizelist press of having charged Italy with being the chief cause of the loss of Northern Epirus to Greece," as painting General Tellini in the darkest colors as a dangerous enemy of Greece and explicitly inviting the Epirotes to revolt against the decisions of the Inter-Allied Commission, "this notwithstanding that in Greece the Government exercises rigorous censorship and rules by a state of siege."

The Nuovo Paese declares that neither the Albanian delegate nor Colonel Botsaris, the Greek officer who served as aid to the mission, followed the car containing the Italian officers who has been heard of since the assassination.

ITALIANS ATTACK GREEK CONSULATES

Tear Down Flag and Parade at Naples—Milan Consulate Is Bombed.

Copyright, 1923, by The Chicago Tribune Co.

ROME, Aug. 30.—Hostile demonstrations were held before the Greek consulate in Naples today. The crowd rained stones on the building, breaking windows and wounding one consular employe.

The flag of Greece was torn down by a group of young Fascisti, who climbed to the roof. The police protected the building and prevented the Fascisti from entering, but the damage was considerable.

Parades were held in Naples throughout the day, singing Fascisti songs and crying "Down with Greece."

MILAN, Aug. 30.—Crowds of youths carried out repeated hostile demonstrations today in front of the Greek Consulate. A bomb thrown at the front door exploded, but without causing damage.

Carabineers were placed on guard at the Consulate and at midnight the district was quiet.

The Store of Original Ideas
RUSSEKS
FIFTH AVENUE

A "Billy Boy" COLLEGE frock of Sports Crepe $29.50

Youth

IT'S apparent simplicity sets this mode apart as an all-occasion daytime frock for the youthful matron or the college girl of fashion.

Reason

#8

Adds Zest

Kraft Cheese adds zest to almost any dish. Try some Kraft Cheese added to the dressing of stuffed baked peppers and note the wonderfully improved flavor.

4 varieties: American, Pimento, Swiss and Brick, sold by the slice, pound or loaf

8 VARIETIES IN TINS

KRAFT CHEESE IN TINS IN LOAVES

Look for This Label

SUNDAY OUTINGS FROM NEW YORK
Eastern Standard Time

$3.00 PHILADELPHIA
Round Trip SUNDAY, September 2
Pennsylvania Station ..... 8.00 A.M.
Fort. Terminal 8.30 A.M. Jersey City 8.12 A.M.
Stopping at Newark, Elizabeth and New Brunswick
Additional Excursion
September 16, 30, October 14, 28

$3.60 ATLANTIC CITY
Round Trip SUNDAY, September 9
Pennsylvania Station ..... 8.00 A.M.
Fort. Terminal 8.30 A.M. Jersey City 8.12 A.M.
Stopping at Newark, Elizabeth, Rahway, New Brunswick

$6.00 Luray, Va. Trip
SUNDAY, Sept. 16
Use the Famous Luray Caverns
Leave Saturday night, Sept. 15
Stopping at Jersey City, Newark, Elizabeth, Rahway, Metuchen, New Brunswick

Pennsylvania R. R. System
The Standard Railroad of the World

BREAD

The Novel of the Woman in Business by CHARLES G. NORRIS
Author of "Brass"
is on sale in all bookstores
$2.00, postage extra
E. P. Dutton & Co., New York

TREATY LEADS 3 TO 1 IN IRISH ELECTIONS

Free State Government Is Now Assured of Workable Majority in the New Dail.

MINISTERS GET BIG VOTES

Republicans Score Successes in Clare, Louth and North Mayo—Expect to Elect 40.

Copyright, 1923, by The New York Times Company.

By Wireless to THE NEW YORK TIMES.

DUBLIN, Aug. 30.—The Government candidates and supporters in the various groups have now polled three to one against the anti-treatyites. Still the election results indicate topsy-turvy conditions. Of straight-ticket voting there was practically none and local likes and dislikes operated strongly.

It is believed that opposition to Bishop Fogarty had a strong influence in favor of Eamon de Valera in County Clare, and The Freeman's Journal says that the Government's decision to jail the Republican leader in that particular constituency was to insure his safe return. But the paper explains that the Government acted as bound in duty and if the arrest lost votes in Clare it gained tens of thousands throughout the country.

The entire old Ministry is back with the exception of Fisheries Minister Lynch in Kerry, but his return is certain. That fact alone sanctions President Cosgrave's Cabinet as the trustees of freedom and all else they stood for during the last terrible year, even the executions.

The de Valeraites have no doubt scored some signal successes, topping the poll in Clare with de Valera himself, in Louth with Aiken, Chief of Staff; in North Mayo with Rutledge, the acting "President," and in Waterford with Mrs. Cathal Brugha.

The Waterford poll was remarkable. It did its best to return to its old love in Captain Redmond, typifying his father and the policy of the old Constitution Party, dethroned by the Sinn Fein. Not a single Government nominee was elected, the seats going to Mrs. Brugha, Captain Redmond, a Farmer and a Laborite.

At 7 o'clock this evening the parties stood thus: Government Party, 58; Republicans, 22; Independents, 13; Labor, 9; Farmers, 7; total, 89, leaving sixty-four seats unaccounted for. There are five women Deputies—four anti-treaty, Mme. Markievicz, Miss MacSwiney, Mrs. Brugha and Dr. Kathleen Lynn, and one treatyite, Mrs. O'Driscoll, sister of Michael Collins.

Labor and Farmers Swamped.

The election surprises include the startling landslide away from Labor and the extraordinary apathy toward the farmers. Labor has lost many of its champions in the last Dail, though it retains Johnson, and the farmers have also lost heavily. Labor was not helped by Larkin's interference. The farmers regret not linking up with the Government party. They and the Dail Laborites have been at daggers drawn, their conservative and almost bourgeoise attitude being obnoxious to the workers.

So it appears that the Government will have a big majority over the anti-treatyites, and annexing support from the Trinity College representatives and business men it ought to have a decent working majority. Labor was practically the official opposition in the last Dail, but it cannot reassume that rôle. There are some who hold the new Parliament will have an effective element of Constitutional Republicans, whose influence may count largely in the next phase of the new history of Ireland. The abstention of the de Valeraites will give the Government almost a free hand.

De Valeraites Improve Position.

DUBLIN, Aug. 30 (Associated Press).—At 11:30 o'clock tonight the returns in the Dail Eireann election showed that seats have been won as follows: Government candidates 41, Republicans 28, Independents 14, Farmers 8, Laborites 9.

The Republicans appear to be improving their position and assert the belief that they will fulfill their own forecast and win forty seats.

Today's returns covered most of the candidates known to the public. Dan Breen was elected as a Republican from Tipperary. He has been a noted figure in politics and always identified with the extreme wing. In the fight against the British Breen was the most elusive of the suspects. He succeeded in escaping to Chicago during the troublous times and spent several months there. After the signing of the Anglo-Irish Treaty he returned to Ireland and was made use of in the constant negotiations to bring both sides together. When the compact was made before the election of last year allotting seats to men on both sides of the controversy Breen was nominated by both the Republicans and the Free Staters, yet he failed of election. After a long fight in the irregular campaign he was captured and is now in jail.

Bernard Mellowes was returned as a republican for Tipperary. He is a brother of the late Liam Mellowes, who was executed with Rory O'Connor.

Osmond Grattan Esmonde, son of Senator Sir Thomas H. G. Esmonde, was elected as a Government supporter. During the Sinn Fein troubles he was deported from British Columbia to Australia where he was refused permission to land in consequence of his attacks on the British.

George Wolfe, who was returned for the Government, is a large Kildare landowner. He served in the British Army during the late war and has been High Sheriff in his County. He is a descendant of General Wolfe who took Quebec. Waterford has furnished the only one constituency thus far where the Government failed to return any candidate.

Here, next to Mrs. Cathal Brugha (Mrs. Charles Burgess), came Captain William Redmond, who defeated Dr. Vincent White. White defeated Redmond in the contest for the Westminster Parliament and was a steady supporter of the Free State Government in the last Dail.

The defeat of George Gavan Duffy, former Minister of Foreign Affairs, following the defeat of Robert Barton, both signatories of the treaty, the former a severe critic of the Government, from which he resigned, and the latter now a Republican and in jail leaves in the Dail only one of the original five signatories of the treaty, Edmond Duggan.

Two of Ministers of Defense Mulcahy's brothers-in-law, John O'Kelly, in Dublin, and Dr. Ryan, in Wexford, have been elected as Republicans.

The general result of the election thus far is considered to show that Irish opinion is divided into two main sections—Republican and Government—with the Government defeating de Valera's candidates by two to one, and the comparative unimportance of the other political sections. As all the minor sections support the Free State, the Republicans are being defeated by about four to one. They have, however, polled a much heavier vote than any of their opponents expected.

Cosgrave Expects Prosperity.

Copyright, 1923, by The New York Times Company.

Special Cable to THE NEW YORK TIMES.

LONDON, Aug. 30.—President Cosgrave of the Irish Free State, who passed through London today on his way to Italy and Geneva, said in an interview:

"The new Dail, supported as it probably will be by the whole of the country, will settle down to repair the damage caused throughout the country by the recent dissensions. I do not think we need fear very much more organized armed opposition, and I am especially impressed by the enormous forward strides taken by the country during the last few months since we got over the worst of our troubles.

"Financially the Free State is in quite a creditable position, really in a prosperous enough condition. As for the future we must wait and see. Ireland has never been an industrial country but I can foresee even now a bright future for our agricultural, if only my belief is true that the worst of the struggle is now over."

PRESSMEN VOTE NOT TO STRIKE TONIGHT

Eight Hundred of 2,000 in New York Newspapers Postpone Action Until Sept. 10.

The Printing Pressmen's Union, Local 25, of New York City, at a meeting at Yorkville Casino, 210 East Eighty-sixth Street, last night voted against a proposal to strike at midnight tonight. The 800 pressmen at the meeting, representing a membership of 2,000 men employed in various New York newspaper plants, voted to withhold strike action until Sept. 10.

The men had gathered in special meeting in view of the expiration at midnight tonight of the agreement entered into early in 1922 under an arbitration plan submitted by Federal Judge Martin T. Manton.

A considerable number in the union had urged strongly a strike based on demands involving wages, hours and overtime pay, but the local was refused a strike sanction by the International Association of Pressmen and Assistants, of which Major George L. Berry is President.

It was apparent at last night's meeting that many of the pressmen were inclined toward a strike despite the opposition of the international organization, but David Simons, President of Local 25, and other officials prevailed upon the meeting to permit the international Board of Directors to continue conciliatory negotiations that have been under way with the newspaper publishers for several weeks past. Mr. Simons made this statement at the close of the meeting:

"The meeting at first voted to hold a session tomorrow night to vote for or against a strike, but it was finally decided that it would be better to permit further efforts toward conciliation. By Sept. 10 it is hoped that both sides will reach an agreement as to questions which are arbitrable. This action was taken with the understanding that whatever wage increases may be granted shall be retroactive to Sept. 1. Meanwhile the men will continue at work under the present agreement."

PUPILS HELPED BY MILK.

Dairymen's League Reports on School Nutrition Experiment.

The Dairymen's League Co-operative Association, Inc., 120 West Forty-second Street, last night made public the results of a milk-feeding demonstration conducted by its Bureau of Nutrition during the last school year in Public School 17, 327 West Forty-seventh Street. Its announcement said in part:

"The fact looms up large that whereas out of one group of nine classes, composed of boys and girls of various ages, 59 per cent. were under weight in October, 1922, when the experiment began, only 22 per cent. were under weight in June, 1923, eight months later.

"The milk feeding demonstration will be continued during the coming school year, and will be closely followed by teachers, dieticians, health workers and others who have been co-operating with the farmers' organization since the start of the experiment.

"Milk was supplied to the school in half-pint bottles. It was pasteurized and bottled in the league's plant at Avenue B and Nineteenth Street. Children paid for the milk they drank, generally bringing to the school on Monday morning their money for a week's supply. Those who could not afford to pay received the milk free of charge from the school principal, Miss Katherine A. McCann, who drew for this purpose upon funds maintained by gifts and proceeds of school entertainments.

"It was the opinion of the principal and teachers that the milk-drinking children showed a marked improvement, not only physically, but mentally, indicating that stronger bodies mean increased capacity for mental effort."

AUNT AND MAID HELD IN BOY MURDER CASE

Continued from Page 1, Column 4.

seeking a strange khaki-clad man who was seen early Wednesday morning around the Brenaugh cottage, Windham, where the Rothenbergs and Mrs. Litt were stopping.

Mrs. Jacob Seraphin, Anna Sobin's stepmother, who lives at 108 Belmont Avenue, Newark, said last night that she had not received a letter from her stepdaughter, but that she had received a postal card from Anna from Windham several weeks ago, a few days, in fact, after the girl had accompanied the Rothenbergs to that place.

The Newark police said Mrs. Seraphin had informed them that about six months ago, when she attempted to persuade the girl to go to work, Anna had attempted suicide by drinking poison. Only the timely intervention of the girl's father and stepmother, it was said, prevented her from taking her life.

Mrs. Seraphin also told the police that Anna always played with girls far below her own age. The girl first became a maid in the Rothenberg household three months ago.

A mass meeting of the residents of Windham was held yesterday afternoon in an effort to spur the authorities to greater effort in their search for the slayer of the boy.

Rabbi J. Silverfield will officiate at the funeral services for the murdered boy at the Rothenberg home, 171 Ker Avenue, Newark, this afternoon. Burial will be in the B'nai B'rith Cemetery. After the funeral the boy's father will leave for Windham, he said, to help the local authorities in unraveling the mystery.

Mr. Rothenberg said he had a theory as to the crime and that he had wired the police at Windham to hold Anna Sobin until he can reach Windham to question her. He said he wanted to investigate the finding of several articles said to belong to the girl which were found near the boy's body. He said it was absurd to think that a family quarrel could have caused the murder of his son, and expressed his confidence that Mrs. Litt would be released. He said that his wife's exclamation, "I know who did it," was due to her excitement and emotional hysteria incident to the finding of the body for which she and others had been searching. Mrs. Rothenberg also denied that Mrs. Litt could know anything about the crime.

Mrs. Esther Litt, who is detained as a material witness, lives with her husband, Solomon Litt, and their four-year-old child at 1,102 East Tenth Street, Brooklyn. Mr. Litt, who keeps a haberdashery at 833 Flatbush Avenue, was notified yesterday that his wife was held in connection with the case.

The family bought the house in which they live about a year ago and are favorably known in the neighborhood.

VITTEL

The most restful resort in France. SEASON FROM MAY 15 TO SEPT. 15.

For Treatment of GOUT AND RHEUMATISM and Elimination of Uric Acid DRINK VITTEL GRANDE SOURCE

SOLE DISTRIBUTORS & Information Offices: THE RENKEN & YATES SMITH CORP. 30 West 54th St., New York. PHONE: LONGACRE 7146

Pure, Clean Ice

Doctors write columns warning vacationists about the water they drink. Cities guard with all diligence the water supply. The public is told in every language of the dangers from milk that is not 100% clean and pure. Yet, thousands of otherwise "particular people" give little thought to the quality of the ice that goes into their drinks.

Knickerbocker Ice is made from pure city water—filtered 4 extra times. It is frozen in sanitary containers in clean plants and delivered in clean wagons—absolutely pure, absolutely clean, absolutely safe.

Knickerbocker ICE Company

"Argyle"
Scotland's Finest
GOLF HOSE
now presented by Saks & Company
At 9.00 Pair

Prices generally prevailing in New York — 12.00 to 15.00

Argyle Golf Hose are made entirely by hand in the *wee* villages of Bonnie Scotland, not in vast numbers, but individually, one by one, and only as fast as skilled hands can manipulate wool and needle. They are the most exclusive of all Scotch sports hose—rich to a striking degree in their clever color schemes, and every pair fashioned to the leg, assuring perfect fit.

Imported Hosiery Dept., Street Floor

Saks & Company
Broadway at 34th Street

WANTED

Millinery Saleswomen

We wish to employ a number of women to sell in the sport hat, untrimmed hat and French sections of the Millinery Shop. Liberal salaries and permanent positions for efficient people.

Apply 9 to 5:30, or Write Employment Bureau, 5th Floor.

GIMBEL BROTHERS
32ND ST.—BROADWAY—33RD ST.—NEW YORK CITY

The BO-LO
REG. U.S. PAT. OFF.

Price Reduction
THE SEMI-ANNUAL REDUCTION Includes
The Bo-Lo, The Mar-Gar and Muncey Brogue Models
Lasts and Patterns exclusively our own design
BOTH SHOPS
The Johnston & Murphy Shoe
WHITEHOUSE & HARDY
BROADWAY at 40TH STREET — Manufacturing Grade Shoes Sold — 144 WEST 42ND STREET — Exceptional Bargains
NEW YORK

FALL SPORTS COATS

$28

A price which will unquestionably be advanced by no less than $10 later in the Fall.

ADVANCED showing of smart new autumn coats for town; school or sports wear. The fabrics are of the well-known Bencleugh variety from Great Britain, and are striped, plaided, heather, or plain, in brown, tan and grey mixtures.

Included are Junior sizes from 13 to 17

AVEDON
FIFTH AVENUE
at Fortieth Street

Macy's Macy's

R. H. Macy & Co. Inc.
Herald Square New York

Sale of Women's
Sheer Silk Hosiery
94c
Formerly $1.39

Taken from our regular stock and reduced for the occasion is a group of well known brands of hosiery. Reinforced foot and garter top. A wide color range includes fawn, nude, cinnamon, bronze, champagne, taupe, cocoa, gunmetal, otter, suede, medium gray, Paris gray, atmosphere and black. All sizes, but not in every shade.

$1.44
Our usual price, $1.88
A purchase at a reduced price from a manufacturer with whom we do an enormous volume of business and merchandise reduced from our regular stock. Sheer silk hose in fourteen of the new fall shades. Sizes 8½ to 10.
FULL FASHIONED LISLE GARTER TOP

$1.84
Our usual price, $2.49
Comprising a new purchase and regular merchandise formerly priced at $2.49. Superior quality hosiery, only slightly heavier than the filmiest of chiffon. Just the sheer weight for fall in fourteen colors. Sizes 8½ to 10.
FULL FASHIONED SILK TOP

Macy's Main Floor, Center.

Macy's Macy's

OPEN SATURDAY

For the convenience of those who cannot call at other times, the Knabe Warerooms will remain open all day—affording an excellent opportunity to hear the marvelous

AMPICO

Knabe
Warerooms - Fifth Ave. at 39th St.
THE OLDEST PIANO HOUSE ON FIFTH AVE.

BANKERS REPORT ON NATION'S CROPS

Federal Officials in Twelve Districts Declare Conditions Are Generally Improving.

POOR RESULTS ONLY LOCAL

Liquidation of Debts and Collections Found Satisfactory in Most Places.

Special to The New York Times.

WASHINGTON, Aug. 30.—The Presidents of the twelve Federal Land Banks, who are also Presidents of the twelve Intermediate Credit Banks, have been in conference several days this week with the Farm Loan Board reporting on conditions in their districts.

Commissioner Cooper of the Board today authorized a summary of conditions as reported, commenting that the report as a whole while disclosing unsatisfactory conditions in some localities, clearly demonstrates the generally sound and improving conditions of American agriculture.

The report by districts follows

First District (New England, New York and New Jersey), E. H. Thomson, President, Federal Land Bank, Springfield: "No particularly severe conditions in any part of our territory; farmers liquidating short-term indebtedness; most serious problem temporary labor shortage."

Second District (Maryland, Delaware, Virginia, West Virginia and Pennsylvania), V. Vaiden, President, Federal Land Bank, Baltimore: "Crop condition generally very good. Some labor shortage due to migration of negroes. Prices of cotton, hogs and wool have gone up."

Third District (North Carolina, South Carolina, Georgia and Florida), D. A. Houston, President, Federal Land Bank, Columbia—"North Carolina: Conditions better than last year and generally very satisfactory. South Carolina: Although the cotton crop is poor it will show an increase of 25 per cent. over last season. Damaged by late heavy rains. Corn looking well. Tobacco crop good and price satisfactory. Georgia: Conditions not so good, due to excessive rains, and cotton much affected by the boll weevil. Melon crop good and marketed at a profit. Corn crop is fairy good. Florida: Cotton crop generally reported good."

Fourth District (Ohio, Indiana, Kentucky and Tennessee), James B. Davis, President, Federal Land Bank, Louisville: "Crops on the average are better; conditions generally improved. Collections good."

Fifth District (Louisiana, Mississippi and Alabama), T. F. Davis, President Federal Land Bank, New Orleans: "Rice and sugar crops good, with fair price prospect. Corn has suffered principally from excessive wet weather, but enough for home consumption. Unseasonable rains with the ravages of boll weevil and leaf worm, materially reduced anticipated cotton crop. The price is good. Collections satisfactory."

Sixth District (Illinois, Missouri and Arkansas), H. Paul Bestor, President, Federal Land Bank, St. Louis: "Illinois farmers still suffering from inflated land values. Crop prospects generally good. Arkansas cotton a little late but price safe."

Seventh District (North Dakota, Minnesota, Wisconsin and Michigan). "Conditions very satisfactory in Michigan, Wisconsin and most of Minnesota. North Dakota wheat crop greatly damaged by black rust and low price, with profit on most farms impossible. Barley, oats, flax, corn and hay for the most part good, doing much to make up for loss of wheat."

Eighth District (Nebraska, South Dakota, Iowa and Wyoming), E. D. Norcon, Treasurer Federal Land Bank, Omaha: "Crop conditions especially satisfactory on the whole, although some shortage in the Winter wheat sections. Prices on farm products, aside from wheat, generally satisfactory. Payments are reasonably prompt."

Ninth District (Kansas, Colorado, New Mexico and Oklahoma), Miles Lasater, President Federal Land Bank, Wichita: "General conditions unsatisfactory. Large portion is wheat territory. Floods and droughts in the same territory destroyed this crops. Corn crop generally good and Oklahoma cotton satisfactory."

Tenth District (Texas), M. H. Gossett, President, Federal Land Bank, Houston: "Cotton crop cut short during last sixty days by drought and activity of army worms and boll weevil. Wheat, about half crop. Collections satisfactory."

Eleventh District (Utah, Nevada, Arizona and California), W. D. Ellis, President, Federal Land Bank, Berkeley: "Crop conditions generally satisfactory. Market for fruits materially depressed. Cattle industry not fully recovered. Sheep men in good shape. Cotton in Arizona good. Sugar beet both in acreage and condition better than last year."

Twelfth District (Washington, Oregon, Idaho and Montana), A. B. Thompson, Secretary, Federal Land Bank, Spokane: "Now harvesting one of largest wheat crops ever grown. Price is not satisfactory but, with good yield, will go far toward liquidation. Cattle industry still somewhat depressed. Sheep prosperous."

ANDERSON HAS GRIEVANCE.

Complains to Ministers That He Can't Get Minutes of His Indictment

William H. Anderson, Superintendent of the Anti-Saloon League of this State, made public yesterday a "message to ministers," in which he said:

"As a lawyer admitted to practice in New York, as well as several other States, it would be obviously improper for me to comment on the refusal of General Sessions Judge John F. McIntyre, in his discretion, to grant my request for inspection of the minutes of the Grand Jury which returned a number of indictments against me.

"However, the public has a right to know, and I have a right to give out the facts that will enable it to know, that so far as the records available disclose, the executive officer of the agency of some five thousand dry churches in New York State was the only person so denied by Judge McIntyre, who filed no comment or memorandum explaining his denial; although, according to the information in my possession, the records show at least six recent cases in which he gave the requested inspection.

"It is further proper to suggest that whereas it is apparently not disputed in the other cases that somebody committed a crime, yet it is an established fact of record that the Board of Directors, the only body officially authorized to speak for the Anti-Saloon League, knew that it was robbed, as the District Attorney before, and the indictments charge, or that any crime against the League was committed by anybody."

The six cases cited by him were those of Louis Amberg, William H. Lacey, Rebecca Boyle, George L. ("Tex") Rickard, Gaston Monrad and Ronald [illegible].

Only One Day More!

AUGUST SALE of FURS

Garments featuring the straight-line silhouette, the flare hem or the wrap-type mode . . . all of the highest quality peltry in exclusive designs.

Last Opportunity to Buy at Savings of 15% to 35%

Coats of the New Mode

Mink Coats of unusually fine dark skins, fashioned in smart full length models. 895.00

Kolinsky Wrap Coats showing the skins worked in a novel reverse pattern. 50-inch models with new muffler collar. 585.00

Squirrel Coats fashioned of fine evenly matched pelts in full length modes with crush or chin collars. 435.00

Hudson Seal Coats showing each new fashion variation for full length styles. With self, grey or Viatka squirrel collar and cuffs. 285.00

Nutria Coats in natural or taupe shades with the new crushed collars. Full length models. 295.00

Caracul Coats in shades of tan or beige, 50 inches long, with collar and cuffs of contrasting shades of fox. 375.00

Raccoon Coats, smart sports models 45 inches long. 195.00

Muskrat Coats of well matched dark skins with the new chin collar, 45 inch models. 125.00

Caracul Coats of fine black *moired* skins with collars and cuffs of black or taupe fox or natural fitch. 295.00

All Fashion Reports Indicate the Unqualified Success of

The Trotteur Fur Coat

Nutria Coats,	*165.00*
Civet Cat Coats,	*129.50*
Hudson Seal Coats,	*175.00*
Moleskin Coats,	*195.00*
Squirrel Coats,	*265.00*
Leopard Cat Coats,	*95.00*
Natural Muskrat Coats,	*119.50*

All Furs Listed as Hudson Seal Are Seal Dyed Muskrat

Furs held in storage without charge until Nov. 15. A deposit will reserve any purchase until later. Charges will appear on Nov. 1st statements.

Stewart & Co.

Correct Apparel for Women & Misses

FIFTH AVENUE AT 37TH STREET

EIGHTY YEARS OF FAITHFUL SERVICE

GIMBEL BROTHERS

32ND ST.—BROADWAY—33RD ST.—NEW YORK CITY

ON SALE NOW.

Baby Peggy of the Movies

The Nation's Darling

$5.00

Destined to become "The Nation's Darling," like the real Baby Peggy.

Soft and cuddly and with a Mama voice. Just a sweet doll-like replica of the original. 20 inches high. With a bobbed sewed wig and painted Peggy-esque black eyes. And a wonderful peaches and cream complexion. In a variety of costumes.

The Price, $5.00, Includes An Autographed Picture of the Real "Baby Peggy."

COME AND SEE BABY PEGGY AT GIMBELS TOY SHOP—Fourth Floor

From the Founder's Writings

It is hard to realize it, but there are around us many

men and women moving about in their homes and elsewhere

Who are half asleep

They have education, fairly good health, fine opportunities, but they never sufficiently awaken to see where they are going and what they are doing, or to have themselves under proper control.

They simply drift with the currents and let their lives be drained away under invisible secret influences.

The pity of it and the sorrow of it, farther on, but certain!

(Signed)

John Wanamaker

Charme d'Amour

A soap of fine French tradition

35c Cake

$1 box of 3

Fortunate were we when we found ourselves able to reproduce, almost exactly, a rare, exquisite French toilet soap. And to sell, for a price little more than that of an everyday toilet soap, whereas the French original is costly.

It is possessed of an unusual but strangely sweet fragrance at once delicate and lasting.

Street Floor, Old Building.

Formerly A. T. Stewart
Astor Place at Ninth Street
Telephone Stuyvesant 4700

John Wanamaker

Store closed this Saturday and next Monday, Labor Day. Beginning Tuesday, daily store hours, 9 to 5.30

Final Day of the August Furniture Sale

Five Carloads of 3-piece Living Room Suites Arrive in Time to Join the Half-Price Groups

$258 Suites for $129 Tapestry Covered

$312 Suites for $156 Plain Velours in Colors

$330 Suites for $165 Figured and Plain Velours

Sale Closes Tonight at 9 P. M.

Galleries open tonight until 9, including "The Little Home That Budget Built" and the Wanamaker Home Budget Service, which may be consulted free on all home problems.

* * *

Six-months-long regrets will come to those needing furniture who do not take advantage of these closing hours of the sale, for not again within six months will you be able to choose from the entire Wanamaker collection of furniture in the new building at 10 to 50 per cent. under standard prices.

* * *

The half-price group of furniture will remain large until the close of the sale—matched suites and separate pieces.

* * *

But the great thing is: only in these two semi-annual sales, February and August, is the privilege extended of making selections from our ENTIRE stock, including Belmaison reproduction furniture and office furniture. Nothing reserved.

* * *

Yes, extended payments, where necessary, may still be arranged by those who establish credit with our Bureau of Accounts—representative on the sixth gallery.

* * *

The Bedding Sale also closes tonight at 9.

Fourth to Eighth Galleries, New Building

For Miss 14 to 20 Smartly Tailored Coat-frocks Specialized at $59.50

We selected this model as one of the very smartest of the season; then had it made in charmeen—the new soft twilled fabric—and now present it at the most moderate price at $59.50.

Four important features

The new narrow shawl collar; the flat-backed silhouette; the two-tier front; and the smart four-button closing.

In dark brown, navy blue or black with narrow silk braid bindings. Worn with or without a belt.

Topcoats of Distinction, $59.50 and $79.50

The new camel's hair fabrics—"Hy-lo"—as fascinating a weave as its name implies. Shaggy finish weave with underlying stripes. English plaided tweeds and the smart big black checks or striped woolens.

With or without furs

Beautifully cut, in the new straight—not too tight—silhouette, self finished or with natural cat lynx, red fox, kit fox or raccoon collars.

Second Floor, Old Building

Women's New Fall Coats, $59.50

One of the best soft pile fabric is used for this group of smart well-cut coats for fall and early winter wear.

Effective Model

The straight silhouette, of course, but with loose sleeves and a large softly gathered collar, that give the coat that wrap-like air that is so becoming to most women.

In black, brown, kit fox gray and navy blue—lined with crepe de chine.

Second Floor, Old Building

For the School Girl

Smart Topcoats and Frocks in the New Plaided Woolens

Beautifully tailored of a soft, all-wool material, boldly plaided in harmonizing colors.

The Coats, $29.75

are the roomy ulsters that are an essential part of every young schoolgirl's wardrobe. Made in typically English style, fully lined with good quality Venetian sateen, with large, well-shaped collars of one of the most youthful and becoming furs—raccoon.

The Frocks, $11.75

are of plaided serge, smartly box-pleated from the pretty round neckline to the hem. The *chic* little collar and turn-back cuffs are of white linen.

Brown, navy blue and green are the predominating colors. The sizes are 6 to 14.

Second Floor, Old Building

Women's French Handkerchiefs

35c each

Made with very, very narrow hand-rolled hems, these stunning new handkerchiefs of pure linen have just reached us from our Paris house.

Printed in gay colors on white backgrounds, or white on colors.

Street Floor, Old Building

Striped Vest-Front Coat Sweaters, $5

The horizontally-striped—a narrow double stripe—brushed wool vest front in striking contrast to the plain wool back and sleeves, makes this sweater a smart one for the holiday.

In black with white stripes, brown with beige, camel's hair colors with brown, or bright blue and gray with dark blue.

First Floor, Old Building

The Cloche

Completes the Smart Silhouette

To be sure the new versions which Paris sponsors are decidedly different from last season's, but they are just as youthful and equally as chic.

In the collection of new hats, reproductions and adaptations of recent Paris-made models, which the Gray Millinery Salon will present tomorrow

At $10

there are many lovely cloches of panne and Lyons velvets. In black, of course, and in many of the exquisite, new colors.

Second Floor, Old Building

Belgian Lingerie Exquisite Sets, $22

Nightgowns, $14.50

Step-in Chemises, $7.50

Egyptian thread nainsook—sheerest of fine fabrics—makes these sets in five colors so delicate that to name them is to give no idea of their charm. Orchid—but so pale—shell pink, *blouse*, the rose-coral tone that is so much in vogue, and the lovely new French *ciel bleu*.

Thousands of tiny hand-run stitches; hems; hand-bindings; hemstitching—in hems and blocks of insets—so fine you can scarcely see the threads; tiny tucks; wee clusters of hand-embroidered dots; executed with the *finesse* that the fingers of Belgian women know.

Third Floor, Old Building

IN THE SEPTEMBER SALE

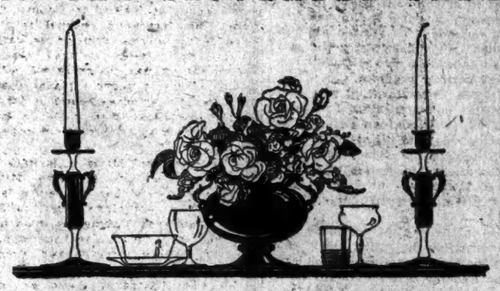

All our fine Crystal and Glassware---a Fifth to Half Less

* * *

Crystal Stemware a Fifth Less

* * *

Stemmed crystal imported from France, Sweden and Holland. The best domestic crystal. At least sixty-five complete lines, with a dozen different kinds of glasses in each from water goblets to finger bowls and plates.

Genuine rock crystal; clear, blown crystal, plain or with cut, etched, engraved or gold encrusted designs. Tinted crystal, too, for this is much used on dinner tables where the last word in elegance of service is spoken.

All of these are open stocks—they may be matched at any time, at their full regular prices.

Canning Supplies a Third Less

Jelly glasses and jars of all sizes, with caps and rubbers

* * *

Household and Oven Cooking Glass a Fifth Less

* * *

Pressed glass of the best quality, from such well-known factories as Heisey's and the Fostoria Glass Works. Twenty different kinds, from candlesticks, nappies, bowls and tumblers, to many kinds of serving dishes. And the famous oven cooking glass — twenty-five different shapes and kinds of pans and bakers.

Nine Tables of Decorative Glassware Half Price

Plain white, cut, etched, gold-banded, hand-painted, and every sort of lovely colored glass in this group, in single pieces and small sets for every decorative and practical use.

And These Specials, too

$2 Gold-encrusted Goblets, $1

Of fine clear, light-weight blown crystal, with wide bands at the top of acid-etched and burnished coin gold, and with gold-banded bases.

$3 Sets for Cool Drinks, $1.50

300 of these—of good clear glass with nicely cut designs. Covered pitcher, six glasses, six sippers.

$8 and $10 Decorated Glass, $5 and $6

The decoration is in smart effects of gold and black on compotes, candlesticks, bowls, bon-bon dishes, relish trays, sandwich baskets.

$6 Dozen Colored Crystal Stemware, $3.75 Dozen

Goblets, sherbets, lemonade glasses, and several other sizes, of beautifully tinted crystal, aquamarine blue or amber, or the two tones combined.

Second Gallery, New Building

Today's Features in the HOUSEWARES *Sale*

$2.75 for $3.50 Coffee Percolators

Polished aluminum; holds 3 pints.

$6.50 for $10 Coffee Percolators

Copper nickel-plated, regulating alcohol lamp; holds 6 cups.

$4 for $5 Electric Irons

Made by Landers Frary & Clark; nickel-plated, asbestos cord and plug; 6 lbs.

$3.50 for $4.50 Corn or Asparagus Boilers

8½x11 inches; polished aluminum, with perforated draining rack.

Crumb Trays and Scrapers

Nickel-plated, $1.80 for $2.25 grade; polished copper, $2 for $2.50 grade.

$4.30 for $6.50 Tea Kettles

Made of cast aluminum, with safety filling device; holds 6 qts.

J. W. Step Ladders

A well-made strongly braced ladder.

4 ft.—$2.95 for $3.50 grade
5 ft.—$3.60 for $4.25 grade
6 ft.—$4.05 for $4.75 grade

$1.25 for $1.60 Handy Fryers

With wire draining basket, 9¼-in. diameter.

Seventh Gallery, New Building

Radio Reduced

Discontinued Lines

Substantial reductions on certain sets and parts that we are now discontinuing for one reason or another, in the reorganization of the shop in its new location with talking machines, on the first gallery.

Tuska No. 220 regenerative tuner, with a detector unit (original price for tuner alone was $75)	$32.50
De Forest Crystal Sets (without 'phones)	$3
De Forest one-tube sets	$5
Aerials, Jr., Sets	$5
Three-coil mountings	$1
Duo-lateral Coils, 25 turns to 1,500 turns; your choice	50c
Chelsea, U. S. Tool, Rathbun and Sterling Condensers, 75c and $1	
Tonotone Loud Speakers	$5
De Forest Transformers	$1.50
Workrite Variometers and Couplers	$1

And many other items of equal interest.

New Radio Shop, First Gallery, New Building.

CUBA DENIES NEED FOR CENSORSHIP

Envoy Tells State Department None Exists and Nation Is at Peace.

FINANCIAL REPORT COMING

Dr. Cuellar Will Present Data Said to Show Havana Treasury Surplus.

Special to The New York Times.

WASHINGTON, Aug. 30.—On instructions from the Havana Government, Dr. Arturo Padro y Almeida, Counselor and Chargé d'Affaires of the Cuban Legation, visited the State Department today and informed Acting Secretary Phillips that no censorship had been established by the Cuban Government on messages sent to or from the island by any cable company. Reports to the contrary published yesterday, Dr. Padro assured Mr. Phillips, were incorrect. He also stated that conditions in the Cuban Republic were entirely peaceful.

At the State Department it was said that no direct communication had been received from the American Embassy at Havana with regard to the reported censorship or holding up of messages concerning the alleged inspection of Cuban officials of messages sent through the offices of the Commercial Cable Company.

A report on the present economic and financial situation in Cuba and the state of the Cuban Treasury will be laid before the Federal Reserve Board here next Thursday, it was learned here today, by Dr. Celso Cuellar, son-in-law of President Zayas of Cuba, who is now in New York, and is said to be a sort of "unofficial adviser" to Zayas.

New York bankers, to whom Dr. Cuellar has communicated his data, are said to be responsible for his being invited to Washington. His report is said to show that the present balance in the Cuban Treasury is $25,000,000, and that the monthly revenue of the Government is now running as high as about $10,000,000, so that by the end of the present fiscal year there would be a surplus of $40,000,000 or more.

At this rate, it is asserted by Cuban officials, the Government would be able in several years to meet all its outstanding debt, after meeting all its budget expenditures, which now amount to about $61,000,000 annually.

If the revenues of the Cuban Government continue on this basis it would not seem, in the opinion of officials here, that there should be any need for Cuba at any time in the near future to place a duty on sugar for revenue purposes. Any protest which might be filed then would be a matter which would be considered when it came.

The present favorable condition of the Cuban Government is believed to be due in large measure to the reforms effected by Major General Enoch H. Crowder, the American Ambassador.

The State Department today had not received confirmation of a reported agreement in New York between the representatives of the Cuban railroad and sugar interests over the Tarafa Railroad Consolidation bill. In case an agreement satisfactory to both sides has been reached, however, the American Government will have no further reason for asking for the holding up of the Tarafa bill by the Cuban Senate, where it is now pending after having been passed almost unanimously by the House of Representatives.

Colonel Tarafa, sponsor of the bill, who conferred recently with Secretary Hughes in regard to the measure, has since been in New York attending the conferences there on the subject.

Veterans Assembly Insistent.

HAVANA, Cuba, Aug. 30.—The Assembly of Veterans and Patriots meeting in the Maxim Theatre today reiterated their resolutions of yesterday calling for a dozen or more reforms, among them being rescinding of the Turismo law, which legalizes gambling in certain places as an attraction to tourists.

Colonel Enrique Tomas, a veteran of the revolution, delegate from Bayamo, Oriente Province, addressing the convention, said in part:

"Orient is in a ferment. The people, however, are not facing the Government with arms in their hands, but will not cease agitation until Cuba is safe from the mercenary hands that are directing its destinies now."

The theatre was crowded to its utmost capacity, hundreds being unable to obtain admittance, and was a scene of enthusiasm. President Zayas planned to interview the joint committee, appointed yesterday, at 3 P. M. today. At 4 o'clock the Presidents of the House of Representatives and the Senate were to meet this committee.

President Zayas has signed a bill elevating the Cuban Legation in Washington to an embassy. No mention is made as to who is likely to be named Ambassador.

There is no excitement perceptible among the great mass of the population. General Carlos Garcia Velez, leader of the veterans and patriots, has given strict instructions to all assemblies to conform to laws and local or municipal orders and ordinances.

Cable Company Notified Here.

Cablegrams passing through the Cuban office of the Commercial Cable Company will not be subjected to censorship by the Cuban Government, according to a message received at the company's New York offices yesterday. "The present measure should not be considered as censorship," a message received from Cuba by the company stated, "but merely as observation limited to messages of political significance. Commercial messages, code or otherwise, will not be interfered with."

SAVES 2 GIRLS IN SURF.

Dual Rescue Brings Schoolboy Life Guard's Total Up to Seven.

BAY PARK, L. I., Aug. 30.—Two girls were rescued from drowning in the surf off Bay Park, East Rockaway, yesterday by Montague Macivey, a student of the Lynbrook High School, employed as a lifeguard here. The girls, cousins, are Jennie Lapp, 14, and Rose McGill, 18, both of 38 Butler Street, Brooklyn.

Both were about forty feet beyond the life lines when Miss Lapp suddenly disappeared as the tide carried her out. Miss McGill went to her rescue but in the struggle that followed both went down.

Macivey swam out, released Miss Lapp's grip on her cousin and he took her ashore. Macivey, with the assistance of Frank Ryan, then saved Miss McGill.

By saving the two girls, Macivey brought the number of his rescues here up to seven.

ADVERTISEMENT.

Is 5% Popular as Against 6%?

Yes, because in investments high rates indicate poor quality. Mortgage investments are having a great run. Loans for more than the cost of great buildings are offered at 5% and 6½% and even 7% but without any guarantee of payment. The purchaser takes the risk.

In contrast, the mortgages sold by the Title Guarantee and Trust Company and guaranteed by the Bond and Mortgage Guarantee Company net 5%, and on Kings and Queens properties 5½%, and yet are selling in greater numbers than ever before. The sales for the first six months of 1923 exceeded $48,000,000.

Macy's Macy's

Dry or Stylish?

Years ago women used umbrellas to keep dry.

* * *

Years ago women wore clothes to be warm and comfortable.

* * *

To-day both clothes and umbrella must be fashionable—comfort is more or less incidental.

* * *

Umbrellas used to be plain, strong-looking, efficient, and were expected to wear for years.

* * *

To-day umbrellas have "costume value," much the same as a smart piece of jewelry, which adds to one's costume.

* * *

Colorful, shapely and chic, they combine all of the jewelry designer's art in the handles, and much of the art of the modiste in the sense of color and proportion, and yet they ARE waterproof and WILL KEEP YOU DRY, if it rains.

* * *

Not all women can or will carry walking sticks.

* * *

Every woman can and should walk more—and one of these costume umbrellas will always add much to the effectiveness of her costume and general appearance.

* * *

They are good for either sun or rain—and then, too, they are just simply beautiful.

* * *

These costume umbrellas may be purchased as low as $4.69 and as high as you like.

Main Floor, Broadway.

R. H. Macy & Co. Inc.
Herald Square New York

Macy's Macy's

BAYER Genuine ASPIRIN

SAY "BAYER" when you buy. Insist!

Unless you see the "Bayer Cross" on tablets, you are not getting the genuine Bayer product prescribed by physicians over 23 years and proved safe by millions.

Accept only "Bayer" package which contains proper directions. Handy "Bayer" boxes of 12 tablets—Also bottles of 24 and 100—Druggists.

Aspirin is the trade mark of Bayer Manufacture of Monoaceticacidester of Salicylicacid.

Macy's Macy's

R. H. Macy & Co. Inc.
Herald Square New York

Important! Last Minute! For a Man's Labor Day Outing

SHIRTS

Week end or outing trips make great demands on one's shirt supply. *You'll* be safe if you take along some of these:

White Oxford
$2.29

One of the best kinds of shirt for outing or holiday wear. In white only with collar attached or in neckband style.

White Poplin
$2.89

Carefully made shirts in a first quality mercerized poplin. Collar attached or neckband styles—the ideal shirt for outing wear.

Imported English Broadcloth
$3.94

Excellently tailored shirts that will give a well-dressed appearance and a maximum of wear. They are in tan or white, collar attached or neckband models.

Sizes 14 to 17—Various Sleeve Lengths.

Sale of

FOULARD TIES

Unusually Special

68c

Popular open-end shape in the new and approved shades and patterns for autumn wear—yet withal appropriate for wear these closing days of summer.

Macy's—Main Floor, 35th Street.

Full Fashioned

SILK HOSE

74c Pair

For outing wear silk hose are desirable but it really doesn't pay to buy the expensive grades—holiday wear is notoriously hard on socks. Here is a medium weight silk hose that is one of our most popular qualities—one that will give a deal of satisfactory service under adverse conditions. *Black, cordovan, gray, white and champagne.*

JAPANESE

Crepe Robes
$3.19

With Slippers to Match

There's still a lot of good swimming left at the beaches—and there's enough kick in the old sun to blister you, too—better play safe and have one of these light, cool beach robes to wear when lolling around on the beach.

Macy's—Main Floor, 35th Street.

PAJAMAS

$1.39

Just the right weight for wear during the closing days of summer and the early days of fall—light and comfortable, made of soft mercerized fabrics and carefully finished. In plain shades of blue, tan, and helio, as well as all white.

Macy's—Main Floor, 35th Street.

CAPS

$1.88

High quality imported and domestic caps, excellently made in every way. They are in the desirable shades for early fall sports wear—and they are mighty comfortable, too, for wear on the train; to say nothing of being indispensable when fishing or golfing.

Macy's—Main Floor, 35th Street.

Clearance of 350 Men's

BATHING SUITS

$2.29

Formerly up to $7.14

All good quality bathing suits of worsted in one- or two-piece styles. In black or dark blue with contrasting stripes or plain.

Macy's—Fifth Floor, Center.

Macy's Macy's

Selmer gives THREE FREE STUDIO LESSONS to every Buescher Saxophone Purchaser

Full details, booklets, etc., gladly given on request

C MELODY SAXOPHONE, highly polished brass, complete in case — $100 CASH

Eb ALTO SAXOPHONE, highly polished brass, complete in case — $95 CASH

Start now—play in the orchestra by Christmas

Selmer 117-119 WEST 46th STREET

Macy's Macy's

R. H. Macy & Co. Inc.
HERALD SQUARE NEW YORK

Special Holiday Values for the Golfers' Week End

Golf Bags

98 of them—the complete line of samples of one of the leading golf bag manufacturers. The assortment includes practically every kind of bag, from the simplest canvas to an all leather one, richly trimmed.

Savings of at least 20% on our usual lowest-in-the-City prices.

Our Usual Prices Would Be:	Sale	Our Usual Prices Would Be:	Sale
98c to $1.44	74c	$7.24 to $7.74	$5.74
$2.44 to $3.44	$1.88	$9.94 to $11.24	$7.94
$4.49 to $6.44	$3.59	$15.74 to $21.74	$12.48

English "Triumph" Golf Balls

Reduced to **$6.94** dozen

Formerly $8.74 dozen

An importation of live, accurately balanced balls, reduced for this sale. Two grades—high and low tension.

"Riverside" Golf Clubs

Unusual at

$1.69

Well balanced—well made clubs. Shafts of well seasoned hickory—grips of good quality leather. Drivers, brassies, mashies, mid-irons, niblicks and putters.

NEW GOLF JACKETS AND VESTS

$5.74 to $33.75

A wide assortment of color combinations and styles in all wool and worsted.

Macy's—Fifth Floor, Center.

Macy's Macy's

A Long Distance View of The Eclipse of the Sun

At Yerbaniz in the State of Durango, Mexico, the sun will be obscured from view for about three minutes in the middle of the afternoon on the 10th of September.

Perhaps you cannot see it. But why deprive yourself of the pleasure of witnessing the phenomenon, vicariously, when any of these books will give you the necessary information?

ASTRONOMY FROM A DIPPER *By Eliot C. Clarke*	$1.14
THE NEW HEAVENS—*By C. E. Hale*	1.34
ASTRONOMY IN A NUTSHELL *By Garrett P. Serviss*	1.54
ASTRONOMY WITH AN OPERA GLASS *By Garrett P. Serviss*	2.24
HALF HOURS WITH THE STARS *By R. A. Proctor*	4.06
A BEGINNER'S STAR BOOK *By Kelvin McKready*	4.49
STAR AND PLANET FINDER *By Barritt & Serviss*	4.49

Main Floor, 35th Street, Rear.

R. H. Macy & Co. Inc.
Herald Square New York

Macy's Macy's

"Yes! We Have No Bananas"

Still gaining interest both as a song and a contest! But have you heard Furman and Nash sing it or the Lewis Orchestra swing it into a one-step, ing dance on Columbia Records? If you're one of the few who haven't, just ask for—

The Song, A-3673
The Fox-trot, A-3624
At Columbia Dealers

75c

Columbia New Process Records

GOLF COURSE

FOR SALE AT HALF ITS VALUE

near Westchester Hillsboro, Nyc. Nine holes partly completed, playable next summer. Easy terms.

JOSEPH MORAN

Room 810, 45 West 34th St. Tel. Bry 9777.

Mothers Prefer Cuticura Shampoos For Children

Regular shampoos with Cuticura Soap and hot water, preceded by touches of Cuticura Ointment to spots of dandruff and irritation, keep the scalp clean and healthy. Proper care of the hair during childhood is the basis for healthy hair through life.

Sample Each Free by Mail. Address: "Cuticura Laboratories, Dept. 23M, Malden 48, Mass." Sold everywhere. Soap 25c. Ointment 25 and 50c. Talcum 25c. Cuticura Soap shaves without mug.

NR

NR a mild, vegetable laxative to help relieve Constipation and Biliousness and keep the digestive and eliminative functions normal. 25c.

Used for over 30 years

Mother's Remedy

Chips off the Old Block

NR JUNIORS—Little NRs

Jrs One-third the regular dose. Made of same ingredients. Also candy coated.

For children and adults.

SOLD BY DRUGGISTS

IN HIS FATHER'S FOOTSTEPS.

Photograph of Vivian de Valera, the young son of the self-styled President of the Irish Republic, delivering an address at a pro-election meeting shown in the Rotogravure-Picture Section of The New York Times next Sunday.—Advt.

Macy's Macy's

COL. GREENE IS MADE PUBLIC WORKS HEAD

State Highway Chief Made Superintendent of Combined Departments.

HE SELECTS THREE AIDS

Will Have No Deputy—Announces Consolidation Will Mean More Efficiency.

Special to The New York Times.

ALBANY, Aug. 30.—Colonel Frederick Stuart Greene, State highway head, today was appointed Superintendent of Public Works by Governor Smith, a position created by the last Legislature when it authorized the consolidation of the State Highway Commission, the State Department of Public Works and the Department of Public Buildings.

Colonel Greene immediately after his appointment announced that he had appointed Lowell Grossman of Poughkeepsie as head of the Highway Division, Edward S. Walsh of Brooklyn as Commissioner of Canals and Waterways and John J. McNulty of Green Island Superintendent of Public Buildings. Superintendent Greene will continue to draw a $12,000 a year salary and Grossman, Walsh and McNulty will receive $10,000 each.

Colonel Greene made it plain that he intended to have efficiency and economy in the consolidated department.

"The law gives me the right to name a deputy," he said, "but there will be no deputy. The entire staff of my office will be myself and one stenographer-secretary. Don't let any one get the idea that this consolidation means more jobs; it means fewer jobs just as soon as I can find a way to do it.

"For the next two or three months I shall confine myself to a study of the three departments to see if any economies can be brought about by the consolidation. I have one in mind now. There are two bridge and grade crossing elimination staffs in the Highway Department, but when I get through there will be but one. I tried when I was Highway Commissioner before to do this but found it impossible because of the law. The man who heads this bureau will be a civil service man. My entire idea of this consolidation is to effect economy and at the same time to maintain efficiency. There will be no new jobs."

The new Superintendent will have charge of between 1,500 to 2,000 employes, about 1,000 being in his own department.

Colonel Frederick Stuart Greene has been actively engaged in engineering since 1900. He had a part in the construction of the New York subways and the Pennsylvania Railroad tunnels under the East and North Rivers and of the foundations of several New York skyscrapers. He served through the World War as Battalion Commander with the Combat Engineer Regiment of the 77th Division. In April, 1919, while in the military hospital at Camp Dix, he was appointed State Commissioner of Highways by Governor Smith, serving until January, 1921, when Governor Miller asked him to resign.

Mr. Grossman has been in the Highway Department for several years, having been transferred from the State Engineer's Department. During the war Mr. Grossman was Captain of Engineers of the Twenty-third Regiment.

Mr. Walsh was named Deputy Superintendent of Public Works in 1919, and when Lewis Nixon retired from the department he became Superintendent. He was named Superintendent of Public Works by Governor Smith this year.

Mr. McNulty is Chairman of the Albany County Board of Supervisors. He has been Superintendent of Public Buildings since last January.

ASSERTS SHOWER BATH WILL STOP OLD AGE

New Yorker Describes Eight-Hour Treatment Without Food to Naturopaths.

Special to The New York Times.

CHICAGO, Aug. 30.—Three hundred delegates and visitors to the twenty-seventh annual convention of the Naturopathic Association, which opened a two days' session here today, tonight heard Dr. Benedict Lust of New York, founder and President of the association, describe a water treatment to prevent old age.

Dr. Lust instructed his audience, including many an aged person who cupped a hand to an ear, in the details of transforming the old bathroom into a rejuvenation emporium. None showed signs of disappointment when the physician stated that to wash away the years one must remain under a shower, with the water at a temperature ranging from 98 to 106, for eight hours without food.

Directions for constructing fixtures required for the super-bath and for "taking" it are contained in a pamphlet issued jointly by Dr. Lust and Dr. Christ Paraseo, as follows:

Put up a special shower head to a height of from eight to fourteen feet and let the hot water fall upon a cork mattress, wood grating, air mattress or just a porcelain or tile floor, whereon the body, with extended arms and legs, head and feet, can comfortably spread out or may assume any other position.

Start by showering the lower parts of the body, the lower joints, the knees, then going upward all over the body, front, back and sides, from the feet up to the top of the body, then the same showering all over again. Plenty of showering must be applied upon all parts which during the many years have acquired an old look, but not much to be applied to the chest and ears on the first three hours of the eight-hour unit.

The temperature of the bathroom must be mild and comfortable and must be without vapors; the air must be pure and wholesome. During treatment no food of any kind should be taken, but cool, warm water as much as desired."

WOOD HELD IN LAKE DEATH

Lake Placid Motor Boat Pilot Gets Bail Pending Jury Action.

Special to The New York Times.

LAKE PLACID, N. Y., Aug. 30.—Thomas Wood, fifty years old, a lifelong resident of this village, was held for the action of the Essex County Grand Jury, convening Oct. 1, on a charge of manslaughter in the second degree, at the conclusion of a hearing before Justice T. A. Leahy this afternoon.

Wood waived examination and was taken to Port Henry before County Judge George Gwon, who fixed bail at $5,000 which was immediately furnished by Malcolm Catelin of New York, who has been Wood's employer for a long time.

District Attorney O. F. Brewster declared Wood to be directly responsible for his carelessness and subsequent reckless driving for the death of Miss Virginia Jolander, fourteen, of New York, who was killed when the power boat driven by Wood collided with a rowboat she was in.

Mr. Catelin told reporters that Wood had been placed in a wrong position that was stopped the boat as soon as he could after the accident, that he circled the fishing craft, and that the final leg of the journey with the mortally injured girl to the hospital was made in the boat with Wood at the wheel.

Wood is married and has five children.

BRITISH LIQUOR RUNNER DERIDES 'DRY' FORCES

Capt. Clare, Home With a Fortune, Says Their Seizures at Sea Are Prearranged.

Special Cable to THE NEW YORK TIMES.

LONDON, Aug. 30.—Captain Leonard St. John Clare, whose home is at Maidstone, a typical English county town in Kent, is hailed by The Daily Express as the ace of whisky traders. He is reported to have come home to England on a holiday after having sold more Scotch whisky to New York than any other individual in the last year.

Captain Clare bought whisky at Nassau, in the Bahamas, where it cost $5 a case and sold it to bootleggers at from $7 to $8 a case, and the American consumer then paid about $10 per bottle for it.

"I am not a smuggler," said Captain Clare in an interview. "I am a legitimate trader. I sell goods that are in demand, just as you might in Maidstone marketplace, only my marketplace is the high seas. I have made twelve trips from Nassau with whisky during the past year, and I have never been nearer than eighteen miles to the American coast; and, what is more, I have never seen a preventive man.

"There seems to be no limit to the money to be made by bootlegging. One man I worked with bought a ship with borrowed money and in eighteen days made a profit of $12,000 and paid for his ship. A half-caste who began with a small fishing 'hooker' now has a mansion, a yacht, a Rolls-Royce and a schooner for whisky-running. Another man cleared £10,000 in an eight days' out-and-back whisky run.

"Everybody in Nassau is in the whisky business—even priests and police bandsmen. One of the vessels I commanded and took out laden with spirits was formerly the yacht of Henry Ford, who makes cars and is an ardent prohibitionist. He was anxious to know how the yacht was used. Nearly 2,000,000 cases of whisky were run into New York alone during the last twelve months, yet one preventive vessel, if it was alive and wanted to do so, could stop the whole business.

"When the capture of a shore-running boat is to be made, it is always known in advance. I have had men come aboard me and say, 'Well, Captain, I have to be caught today; so I want only a small quantity of stuff over the side.' A runner, when he is caught, debits his fine against his profits. His boat is put up for sale by the authorities, and he buys it in cheaply under another name, because no one else bids against him.

"It is a great country. Whisky runners come aboard me and sample my cargo and bid for it as though I were a floating spirit store. No preventive man dare touch me, for I fly the British flag and keep miles outside the coastal area limit."

2,000 AT MEETING URGING RENT RELIEF

Tenants Throng City College Hall Demanding Emergency Laws Be Continued.

QUESTIONNAIRES PREPARED

Candidates for Legislature to Be Asked for Pledge to Vote for Measure.

The hall of the College of the City of New York was thronged last night with more than 2,000 tenants at the first meeting held under the auspices of the Tenants' Federation League, Association and Community Councils.

The object of the State-wide movement, which was initiated by Congressman F. H. LaGuardia, is to organize all tenants so as to insure the continuation of the Emergency Rent Relief laws by the next Legislature. Every candidate for the State Legislature seeking election this Fall will be asked to sign a pledge to vote for the Emergency Rent laws, if elected, and to give any further relief that may be necessary for the protection of tenants.

Congressman LaGuardia, addressing the assemblage, said:

"I tell you if it were not for the determined effort on the part of tenants we would have had a crisis in this State the result of which I simply hate to contemplate.

"The time has come, and has come to stay, when tenants are entitled to a decent place to live. Rents are still out of all proportion to the earnings of tenants. I do not care what grade of apartment or rate of rent you take, you will find that the tenant is required to pay out his earnings such a large portion that he has to skimp and deprive himself.

"The passage of the rent relief law by the State Legislature is really the only partial protection ever given to a tenant in the history of the whole world. It simply took the 'lord' out of landlord, and we intend to keep the 'lord' out of landlord. The time has gone forever when it is possible to dump a family into the street if it refuses to pay exorbitant or excessive rent."

Captain Harry Ely told the assemblage that an Assemblyman told one of his constituents that the "landlord and real estate lobby at Albany had a pool of $20,000,000 to fight tenant legislation."

J. E. Dunningham, head of the Community Councils of Greater New York, was chairman of the meeting. Mrs. Mary L. McDermott, President of the Civic Tenants' Association, said her organization has a workable program for 1924 and is prepared to send questionnaires to all candidates for the Assembly.

FOR MEN!

ON SALE NOW

Entire Made-up Stock of the BISHOP MFG. CO.,

Fifth Avenue, New York City

SACK SUITS
SPORT SUITS
TOP COATS
2-PANTSSUITS

and

WINTER OVERCOATS

SIZES 34 to 44
All to Go at ONE PRICE
$25

Again the Gimbel record of successful distribution of vast quantities of goods stands us in good stead! To us came a reputable manufacturer of men's clothing—discontinuing the sale of clothes direct to consumer—would we take over his entire made-up stock? We investigated. We saw that this clothing was good—decidedly good—and that we could treat in terms that would spell sizeable cash savings to our clientele. Now we announce a sweeping clearance of these fine garments, designed to sell at much higher prices—all at the remarkable figure of $25, WHILE THEY LAST! Sack suits for office and general wear—tailored by tailors who KNOW authentic tailoring—slightly over a thousand of these in most desirable weaves and patterns—all sizes as the sale starts—but not, of course, every size in every style. All $25, while they last.

Sports suits, in best of sports-fashion, which any man will feel proud to wear—also meant to retail more expensively, now going at $25, while they last.

A small stock of two-trouser suits—twice lucky the chaps who get these! $25, while they last.

Winter overcoats and top coats in New York's favored styles for THIS winter—not last year's fashions, mind you—meriting a higher mark-up on their style alone, not to mention the excellent makings of them—going, all, at $25, while they last. A remarkable sale, truly. A sale that tops anything in man's values shown hereabouts for quite a spell. A sale characteristic of GIMBELS.

SPECIAL NOTICE

To employes of large corporations who have come to know the quality of Bishop Clothing through co-operative arrangements this sale will be of especial significance. You, too, are cordially invited to take advantage of the great savings.

No Charge for Alterations

GIMBELS—Fourth Floor

EIGHTY YEARS OF FAITHFUL SERVICE

GIMBEL BROTHERS

32ND STREET — BROADWAY — 33RD STREET — NEW YORK CITY

Known for Our Low Prices

Bloomingdale'S

59TH TO 60TH STREET—LEXINGTON TO THIRD AVENUE

Store Open Tomorrow Saturday, September 1st
Closed Monday (Labor Day)

Dependable Luggage Tagged For Savings In a Timely Sale

Week-Enders—Fall Vacationists—and others who want reliable luggage—this sale offers the best route to economy. Bags and suitcases for little trips and big journeys, all at the lowest prices consistent with their splendid appearance and high quality.

Cowhide Traveling Bags, $7.50
Sizes 16, 17 and 18 inches. Choice of Tan or Black. Full cut, with leather corners and leather lined.

Dupont Traveling Bags, $4.95
Of Dupont fabric. Made with reinforced bottom and extra quality trimmings. In sizes 16 and 18 inches. Black only. This is an excellent wearing bag.

Cowhide Traveling Bags, $15.95
Hand boarded Black or Tan traveling Bags; full cut, sewed frame, double leather handles, leather lined and trimmed. Solid brass lock and catches. Sizes 18 and 20 inches.

Enameled Duck Auto Cases
24, 26 and 28 inch, $12.95
30 and 32 inch, $13.95
Of Black Enameled Duck, with leather binding and leather corners. All around straps, large tray and shirred pocket. Well lined.

Cowhide Suit Cases, $10.95
24 and 26 inch sizes. Made with all around strap and extra heavy leather corners. All linen lined.

Bloomingdale's—Main Floor

Enameled Suit Cases, $5
Sizes 24 and 26 inches. Black only. Made with part straps. Cretonne lining, shirred pocket, removable tray. In Black only.

Enameled Hat Boxes, $5.45
18 and 20 inch sizes. Covered with extra heavy quality Enameled Cloth and lined with flowered Cretonne. Fitted with two hat forms and shirred pocket. Brass trimmings.

Cowhide Boston Bags, $2.50
Full cut, extra roomy, all hand sewed and cloth lined. 14 and 15 inch sizes.

Annual Fall Sale China & Glassware Now Under Way

Not only are the wares of the highest quality, but this is a sale rich in variety and stirring economies. We can present here but a few of the host of values in this important sale. Hundreds of others on display.

Thousands of Pieces of No. 21248 Open Stock Patterns

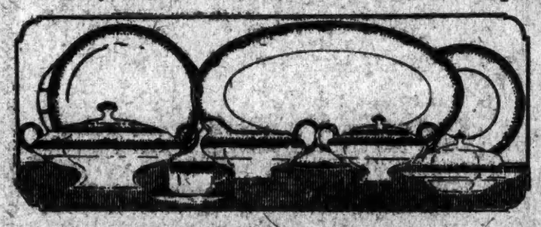

To be sold at prices considerably less than regular. American Ware, pretty border design, with gold edge and handles, finished in half mat gold.

31-Pc.Set $6.95 | 51-Pc.Set $15.95
100-Pc. Set, $27.50

You may make up your own combination by buying pieces separately.

Tea Cups and Saucers	45c	Berry Saucers	12c
Coffee Cups and Saucers	50c	Open Vegetable Dishes	45c
Bread & Butter Plates	15c	8-inch Meat Dishes	89c
Pie Plates	18c	10-inch Meat Dishes	75c
Tea Plates	21c	Soup Plates	25c
Breakfast Plates	27c	Large Dinner Plates	32c
		12-inch Meat Dishes	$1.25

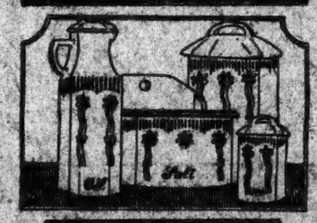

20% Off marked prices will be allowed on other open stock patterns during sale. This includes a good selection in both the popular and higher priced wares.

100-Piece Dinner Set, $35.00
All necessary pieces for service of 12 persons are included in this dinner set of imported china with neat floral border decorations, gold hairline and handles traced with gold.

100-Piece Dinner Set, $49.95
Well shaped dishes of Limoges China with border decoration and gold edges; handles traced in full gold in mat effect. All essential pieces for service of 12 persons.

6 Tea Cups & 6 Saucers, 95c
Thin imported China, ovide shape, very prettily decorated with floral designs and band borders. A choice of several decorations.

Gold Encrusted Glassware, 85c
Each piece with gold encrusted Minton design on border. Assortment includes:

Stem Water Goblets	Footed Sherbets with tall or low stems
Parfait Glasses	Cocktail Glasses
Wine Glasses	Water Tumblers
Cordial Glasses	
Gingerale Tumblers, 12-oz. size	

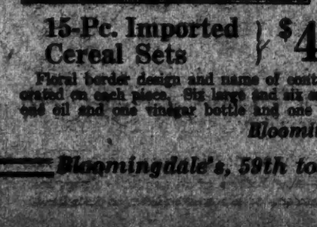

English Tea Pots, 69c
Three attractive tea pots of brown ware, prettily decorated in gilt and colors. Several decorations and three sizes.

15-Pc. Imported Cereal Sets $4.25
Floral border design and name of contents decorated on each piece. Six large and six small dishes, one oil and one vinegar bottle and one salt box.

Nest of 6 Bowls Imported Ware $1.39
Excellent quality. Two decorations, one is the popular Blue Onion pattern. Bowls measure 4 to 9 inches. Useful for kitchen or table.

Bloomingdale's—Fifth Ave. Level.

Bloomingdale's, 59th to 60th Street, Lexington to Third Avenue

20 Floor—15 W. 34th St.
opposite Waldorf Hotel

Georges

10,000 Suits

embracing every garment of our New York, Newark and Boston stores—in a gigantic closing out

Sale

—practically all are medium and heavy weights, ideal for Fall and Winter wear—NOW GOING

At 2 Prices!

ALL SUITS
That Were
$40, $35, $30 and $25
(Nearly all medium weights, ideal for Fall & Winter Wear)

16.50

An enormous selection of Sack Suits in 1, 2, 3 and 4 button single and double breasted models; also sport and Norfolk Suits. Light and dark colors in all fabrics. Styles for men and young men—from the most extreme to the most conservative. All sizes represented.

Included is a recently delayed shipment of 264 Suits from our recently closed Boston store.

ALL SUITS
That Were
$60, $55, $50 and $45
(Nearly all medium weights, ideal for Fall & Winter Wear)

26.50

A big variety of elegantly tailored single and double breasted Sack Suits in 1, 2, 3 and 4 button models, including sport and Norfolk styles. Light and dark colors in richest fabrics. Also blue serge. All of the famous makes featured by us are included. All sizes.

FALL TOP COATS

210 Top Coats from our Newark and Boston stores, in 1, 2, 3 and 4 of a kind, originally $25, $30 and $35. Light and dark colors. ALL AT ONE PRICE. 16.50

WINTER OVERCOATS

75 Overcoats carried over, originally $25 ..... $12.50
Special Group of 80 Overcoats, were $30-$35. $17.50

Also Amazing Values in Overcoats at
$25 $30 $35
Instead of $35 to $45

NOW IS THE TIME TO BUY!
All Sales Final—Alterations at Cost

Georges 15 W. 34th St.
Entire 2nd Floor
Bet. Fifth Avenue and Broadway

Open Daily Till 6:00; Saturday Till 9 p. m.

HIRSHFIELD TO ASK ARREST OF CRAIG

Says He Ignored Subpoenas to Appear at Inquiry Into City Pension Funds.

CONTROLLER MAKES ATTACK

Criticises Estimate Board and Asserts He Has Asked State Superintendent to Investigate.

After announcing that he would apply to the Supreme Court for a warrant for the arrest of Controller Charles L. Craig for failure to obey subpoenas for his appearance at his investigation of two of the city's pension funds, Commissioner of Accounts David Hirshfield yesterday had to postpone his attempt to have Mr. Craig arrested because of the absence of the examiner who served the subpoenas on the Controller. Mr. Hirshfield found that this examiner, Francis Patrick Trainor, was on vacation and could not be reached and that his affidavit had not been obtained. Mr. Hirshfield said he would try to obtain the warrant of arrest in a day or two.

The investigation, according to Mr. Hirshfield, was undertaken after the State Insurance Department had asked the Board of Estimate to file a statement showing the financial status of the city employes' pension fund and the board could get no information from Mr. Craig, who is custodian of the fund.

"Millions of dollars have been paid into the fund by contributions of more than 50,000 city employes, but the Controller has made no account of his trusteeship," Mr. Hirshfield said. "The city has no idea of what is being done with the money, how it is being spent, or how it is being invested."

Controller Craig, who apparently paid no more attention to Mr. Hirshfield's attempt to have him arrested than to Mr. Hirshfield's subpoenas, issued a statement announcing that he had asked Francis R. Stoddard Jr., State Superintendent of Insurance, to make an investigation of the "New York City Employes' Retirement System." He asserted that the members of the Board of Estimate, made trustees of the fund by law, had failed to perform their duties under the law.

"Probably it would have been better had the management of this pension system been placed elsewhere than in the Board of Estimate," Mr. Craig said. "Since the passage of the act creating the retirement system, the members of the Board of Estimate have not had any meeting as trustees of the system. The members of the board who were constituted trustees have been for the most part content to pass upon such matters as were brought to their attention by the Secretary of the board or by the Controller."

Mr. Craig said that accumulations of money in the fund had invariably been invested in obligations of the city or of the United States. He declared that the board had failed to issue to members of the retirement system "prior service certificates," as required, and had not complied with the provision of the law requiring that every act of the board should be by resolution. He expressed belief that the status of the 25,000 contributors had been obtained, not by action of the board, but by filing applications with its secretary who assumed to admit or reject applicants without consulting the board. He also declared that the board had never properly reviewed the calculations of the funds actuary.

Mr. Craig said the board could not shift its responsibility for the fund or delegate its powers to the secretary or actuary. He expressed willingness to take up the matter personally with the State Superintendent of Insurance or any of his assistants and added that the Superintendent might also consult Daniel L. Ryan, actuary-auditor in the Department of Finance, who is secretary of Tammany Hall.

ENRIGHT 52 YEARS OLD.

Commissioner Receives Many Congratulations—Goes to Camp Today.

Police Commissioner Richard E. Enright was 52 years old yesterday. With a broad smile he entered his office at Police Headquarters, to be greeted by friends and associates who extended their congratulations. There were many flowers with birthday greetings attached, and on his desk was a pile of letters and telegrams of congratulation.

The Commissioner and Special Deputy Commissioner John M. Shaw will go to the Police Recreation Camp at Tannersville, N. Y., today for a review of the 500 riot police tomorrow. The men have been drilling in riot formations under Captain Charles Schofield for the last two weeks.

Athletics and games, including baseball, will be held after the review, and a barbecue at night will conclude the policemen's stay at the camp. They will return to duty Tuesday.

NO DINNER FOR O'MALLEY.

Manager of Hall Says Pushcart Men Must Pay $350 for Rental.

The testimonial dinner arranged for last night for Market Commissioner Edwin J. O'Malley at the Central Opera House, Third Avenue and Sixty-seventh Street, was canceled when Mayor Hylan objected to the tax of $2 each which was being levied against pushcart peddlers to pay the expenses.

The Peddlers' Association will have to pay $350 for the hall, according to Samuel Gottlieb, manager of the Central Opera House. "Cancellation or no cancellation," said Mr. Gottlieb, "I intend to hold them to their contract, and I am prepared to sue them if necessary to collect the money."

OHO

If you are going down to Long Beach Saturday

visit the Hotel Nassau and you will see an interesting exhibit of our New Fall Clothes.

We have chosen for this purpose a few distinctive models for business, evening and sport wear.

One of the Brothers D'Andrea will be there to welcome you.

D'Andrea Brothers Inc.
MEN'S TAILORS
587 Fifth Avenue at Forty-seventh

DON'T WORRY ABOUT COAL

A high-class distributor with capital, business experience and unlimited energy wanted to sell and service the best Oil Burner made. Listed as standard by Underwriters' Laboratories. Can be installed in any home heating plant and is controlled by thermostat. Has electric ignition, eliminating gas pilot lights. Only top notch men who can furnish record of success will be considered. Address Wallace C. Capen, V. P., Home Appliance Corporation, 2818 Locust Street, St. Louis, Mo.

Releases Out Today
VOCALION
RED RECORDS

Isabelle Patricola

IN "Stingo-Stungo"—the great hit of George White's "Scandals of 1923"—and in her famous Blues Song, "Oh Sister, Ain't That Hot," that shining star of vaudeville, Isabelle Patricola, makes a stirring Vocalion debut. Miss Patricola is a notable addition to the long list of popular artists and singers who have recorded their best numbers for Vocalion.

New Vocalion Records for Your Phonograph

Popular
Stingo-Stungo—Comedy Song from "Geo. White's Scandals of 1923"
Oh! Sister Ain't That Hot!—Blues Song
Isabelle Patricola, Accompanied by The Ambassadors
14623 10-inch $ .75
If I Knew You Then As I Know You Now—Ballad
Irving Kaufman
Just a Girl That Men Forget
Billy Jones—Accompanied by Selvin's Orchestra
14630 10-inch $ .75
Lou'siana
I'll Hop, Skip and Jump Into My Mammy's Arms
Aileen Stanley
14614 10-inch $ .75

A Special Record by Savoy and Brennan
You Don't Know the Half of It—Comedy Dialogue
You Must Come Over—Comedy Dialogue (from "Greenwich Village Follies")
Savoy and Brennan
14619 10-inch $ .75

Monologue
Cohen Visits Tutankhamen's Tomb—Comedy Monologue
Cohen Visits Dr. Cone—Comedy Monologue
Henroe Silver
14576 10-inch $ .75

Dance
Aeolian Symphony Dance (Egyptian Ty-ti) (Strauss)
Aeolian Symphony Dance (Slavonic Dance) (Dvorak)
Yerkes' Metropolitan Dance Players—Arranged by Adrian Schubert
14611 10-inch $ .75
When June Comes Along With a Song—Fox-Trot—from "The Rise of Rosie O'Reilly"
Born and Bred in Brooklyn—Waltz (George M. Cohen)
The Bar Harbor Society Orch.
14603 10-inch $ .75
Love Is Just a Flower—Fox-Trot
Havana—Fox-Trot
Selvin's Orchestra
14604 10-inch $ .75
In a Tent—Fox-Trot
My Old Ramshackle Shack—Fox-Trot
Albert E. Short and His Tivoli Syncopators
14613 10-inch $ .75
Tell Me a Story—Fox-Trot
When You Walked Out Someone Else Walked Right In—Fox-Trot (Irving Berlin)
The Ambassadors
14620 10-inch $ .75
Dreamy Melody—Waltz
Indiana Moon—Waltz
Selvin's Orchestra
14621 10-inch $ .75

Love Tales—Fox-Trot
My Sweetie Went Away (She Didn't Say Where—When—or Why)—Fox-Trot—Vocal Chorus by Ernest Hare
Sam Barnic and His Orchestra
14622 10-inch $ .75

Standard
Robin Adair (Scotch Air) (Keppel)
How Gently, Sweet Afton (Burns-Spilman)—Aeolian Orchestra Accompaniment
May Peterson, Soprano
68009 10-inch $1.50
The Sunshine of Your Smile
Wonderful World of Romance
Colin O'Moore, Tenor
Mole 10-inch $1.25
Excerpts from Pinafore—Part 1—Intro.: We Sail the Ocean Blue; I'm Called Little Buttercup; I Am the Monarch of the Sea; A Maiden Fair to See; Captain of the Pinafore (Gilbert and Sullivan)
Excerpts from Pinafore—Part 2—Intro.: Let's Give Three Cheers for the Sailor's Bride; Fair Moon; When I Was a Lad; Baby Farmer; Farewell, My Own; For He Is An Englishman (Gilbert and Sullivan)
Aeolian Mixed Quartette
14613 10-inch $ .75

Operatic
Addio, se devi andare—Duet (Addio, se devi andare—Duet (Addio, se devi andare—Duet (

FISHER RACE FAILS, LACKING A BREEZE

Schooner Ford Is Two Miles From Finish, Others Far Behind at End.

FORD NOW LIKELY WINNER

Experts Think She Has Shown Supremacy and Will Outstrip Contenders Today.

Special to The New York Times.

GLOUCESTER, Mass., Aug. 30.—Lack of sufficient breeze resulted in a declaration of "no race" today in the fishermen's contest for the Lipton Cup.

From the showing made today it appeared that the same lack of breeze robbed the schooner Henry Ford of the cup and $1,000 in cash offered by the noted Irish sportsman for a race in the tercentenary celebration here. It must have been as disheartening to Captain Morrissy as losing a race, because he started slightly ahead, which was his experience last year.

The three boats will go out again tomorrow, but with the Ford's supremacy appearing so fully established the affair may be in the nature of an anticlimax, in the opinion of experts here.

At 4:30 this afternoon, end of the planned time, the Ford was two miles from the finish, with her contenders far behind.

The Ford beat the Elizabeth Howard and the new Shamrock handsomely on every leg, and with any kind of a breeze should win first prize and the Lipton Cup tomorrow. Interest will centre then, as it did today, in the contest for second place, for the Shamrock held the Howard over two legs and gained on her on the beat to the fourth mark. This second prize is the Prentice Cup and $300 in cash, while the third prize is the same amount of cash but without a trophy.

Time Lost at the Start.

Thirty valuable minutes were lost this morning at starting time. The fishermen were all at the starting line in time and waiting, but the Race Committee was late, and when it did arrive it held up the start in the hope that the breeze might take on more. The start had originally been fixed for 9 A. M., but after Monday's fog postponement the committee set it along an hour. The first gun should have been fired at 9:15 today, but it was 9:45 when the first signal came. After that it was a mere question of whether the boats could cover thirty-one miles in six hours, and in the last four hours it was a contest wholly between the Ford and Elsie, with the latter winning.

When the boats reached the start today the wind was a little east of north and working round rapidly. The first leg should have been a beat of five miles to a buoy off Thachers, the next a run to a mark seven miles off shore, the third leg a reach up the bay of seven miles, then a beat back to Thachers of seven miles, and a reach to the finish of five miles, or thirty-one miles.

The boats jockeyed about, trying out their sails until the gun fifteen minutes before the start. Then came the rush for place.

All three skippers had a chance of winning the start. First the Howard came for the line, and then Captain Blue, finding himself four minutes too soon, was compelled to swing away and head back. The Henry Ford made the next shot, and finding the Shamrock jogging about, cut across her bow, but still there was a minute or two to spare, and Captain Morrissy was obliged to run down the line. Captain Martin Welch then proceeded to capture the desired berth by filling away on the port tack and crossing fifty seconds after the gun, with the Ford astern and to leeward and the Howard more than a minute behind.

It was a very close fetch, hard on the port tack along the Cape shore for the first mark of Thachers, and with the breeze well up to ten knots, the boats traveled the first three miles rapidly. The Ford surged through the Shamrock's lee within twenty minutes and took the lead off Bass Rocks, while the Howard gained slightly on the leaders.

The Ford led the Shamrock at the first mark by 1 minute and 59 seconds, while the latter was 1 minute and 6 seconds ahead of the Howard. The elapsed times on the first leg, taking the individual starting times, were: Ford, 45 minutes 50 seconds; Shamrock, 48 minutes 20 seconds; Howard, 48 minutes 19 seconds.

Ford Outstrips Contenders.

The second leg was broad off the breeze, which was diminishing fast. All three boats ran along rather slowly, with booms to starboard, the Ford pulling away continually and the Howard drawing up on the Shamrock. About one-third of the way to the second mark Captain Fins attempted to get the Shamrock's wind, but Captain Martin Welch luffed out sharply and kept his lead. Ten minutes later the Howard tried it again and for nearly five minutes both boats were hard on the port tack, standing directly away from the course. The Ford gained nearly half a mile on these contests.

Half a mile from the mark, which the Ford turned at 12:30, the Howard drew up again on the Shamrock's lee quarter and captured the inside berth. Captain Welch jibbed over and tried to luff across the Howard, but the wind was too light and the Howard slipped round the buoy 32 seconds in the lead, but 10 minutes and 55 seconds after the Ford.

The elapsed times on the second leg were: Ford, 1 hour, 13 minutes, 55 seconds; Howard, 1 hour, 21 minutes, 45 seconds; Shamrock, 1 hour, 23 minutes, 23 seconds.

The third leg was another reach and the Ford traveled fairly fast for the first three miles, increasing her lead constantly. The Howard pulled out from the Shamrock all the way to the third mark.

The Ford had a lead over the Howard at the third mark of 14 minutes and 9 seconds, while the latter was 4 minutes and 21 seconds ahead of the Shamrock.

The elapsed times on the third leg were: Ford, 48 minutes; Howard, 61 minutes, 7 seconds; Shamrock, 64 minutes, 56 seconds.

The fourth leg was a long, slow beat up the breeze, with the wind gradually subsiding until it was a mere breath. The Ford tried a long inshore tack, and then sighting a shift of wind cut across it offshore. She finally tacked around the fourth mark at 3:35, with five miles to go in fifty-five minutes to make it a race. For ten minutes it looked as if she would cover the distance, but then the light air left her entirely, and for half an hour she wallowed in the big swells. The Howard and the Shamrock passed the Ford about a mile from the turning buoy, the latter still to the weather and in the lead, although the Shamrock picked up slightly on the fourth leg.

The Race Committee called the race off promptly at 4:30 under the six-hour time limit. At that time the Ford was within two miles of the finish, but neither the Howard nor the Shamrock had turned the fourth mark.

The Howard was slightly in the lead, being somewhat to windward and about even, but the wind was hauling to the south and lulling both boats up, and the Shamrock might have fetched the buoy.

They both turned back when the big guns sounded on the committee boat. The three boats will have a few more races watching them tomorrow, but the interest has gone out of the affair, in the eyes of the waterfront experts. The Shamrock might win, or the Howard beat the Ford by an accident. The Ford gained on every foot of fair sailing today, and probably will be the champion of the fishing fleet for this year, now that the Mayflower has passed up the opportunity.

Gas Heats Residences and Business Buildings

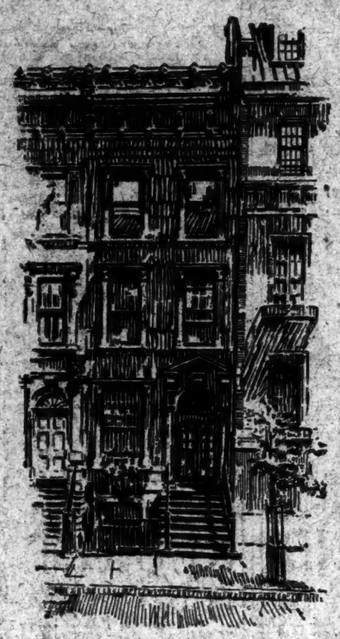

THERE are many private dwellings, office and loft buildings and garages in this city that depend on Gas exclusively for their heating.

Two such residences are shown in the photographs. The three-story dwelling contains nine rooms.

The four-story dwelling has seventeen rooms.

The dwellings are heated by a Direct Hot Water system, the heat in each case being furnished by a Gas Hot Water Boiler located in the cellar.

These Gas Boilers are automatically controlled.

When you light the gas in October you adjust the thermostat to furnish a desired and regular temperature.

The next time you visit the cellar is in the Spring when you turn off the gas. In the meanwhile you have given no thought to coal, its storage, or the removal of ashes.

We will be pleased to show you some of these installations and complete data covering them.

Consolidated Gas Company of New York

Geo. B. Cortelyou, *President*

Telephone, Stuyvesant 4900

"Telephone Me, Your Grocer!"

Order a case—like you order groceries. Enjoy in your home—with the family and with guests—the beverage that is the favorite everywhere at soda fountains and refreshment stands.

Drink

Coca-Cola

5¢

Delicious and Refreshing

The Coca-Cola Company, Atlanta, Ga.

Out today

New Victor Records
September 1923

Popular Concert and Operatic

		Number	List Price
Sweet Spirit, Hear My Prayer (from "Lucius") (Wallace)	Merle Alcock	45353	$1.00
Suo-Gan—Lullaby (A. P. Graves-Arr. Robert Bryan)	Merle Alcock		

Melodious Instrumental

Light Cavalry Overture—Part 1 (von Suppé)	Victor Symphony Orchestra	19080	.75
Light Cavalry Overture—Part 2 (von Suppé)	Victor Symphony Orchestra		
Salut à Pesth (Marche Hongroise de Concert) (H. Kowalski) Piano Duet	Victor Arden-Phil Ohman	19041	.75
Dance of the Demon (Grand Galop de Concert) (Eduard Holst) Piano Duet	Victor Arden-Phil Ohman		

Accompaniments for Children's Piano Studies

Ding, Dong, Bell (2) Evening Song (Prima)	Hazel Gertrude Kinscella	19097	.75
Ding, Dong, Bell (2) Evening Song (Seconda)	Hazel Gertrude Kinscella		
Marching On (2) Playing Tag (3) Village Dance (Prima)	Hazel Gertrude Kinscella	19098	.75
Marching On (2) Playing Tag (3) Village Dance (Seconda)	Hazel Gertrude Kinscella		
Lullaby (2) A Jolly Time (Prima)	Hazel Gertrude Kinscella	19099	.75
Lullaby (2) A Jolly Time (Seconda)	Hazel Gertrude Kinscella		
At Twilight (2) Ghosts (3) The Merry Shepherd (Prima)	Hazel Gertrude Kinscella	19100	.75
At Twilight (2) Ghosts (3) The Merry Shepherd (Seconda)	Hazel Gertrude Kinscella		

Light Vocal Selections

That Old Gang of Mine	Billy Murray-Ed Smalle	19095	.75
Hi Lee Hi Lo	Billy Murray-Ed Smalle		
The Girl of the Olden West	Henry Burr	19104	.75
Ten Thousand Years from Now	Henry Burr		

Dance Records

Gulf Coast Blues-Sugar Blues—Medley Fox Trot	Tennessee Ten	19094	.75
Down Hearted Blues—Medley Fox Trot	Tennessee Ten		
Cigarette—Tango	International Novelty Orchestra	19096	.75
The Cup of Sorrow—Tango	International Novelty Orchestra		
I'm Drifting Back to Dreamland—Waltz	The Benson Orchestra of Chicago	19101	.75
Just for To-Night—Waltz	The Benson Orchestra of Chicago		
Nobody Knows But My Pillow and Me—Fox Trot	The Benson Orchestra of Chicago	19102	.75
I Never Miss the Sunshine—Fox Trot	The Benson Orchestra of Chicago		
The Cat's Whiskers—Fox Trot	The Benson Orchestra of Chicago	19103	.75
In a Tent—Fox Trot	The Benson Orchestra of Chicago		
Long Lost Mamma—Fox Trot	Tennessee Ten	19105	.75
Papa Better Watch Your Step—Fox Trot	The Collegians		
Where the Ganges Flows—Medley Fox Trot (from "Adrienne")	The Great White Way Orchestra	19106	.75
Dreams of India—Fox Trot	The Benson Orchestra of Chicago		
Blue Hoosier Blues—Fox Trot	The Great White Way Orchestra	19108	.75
Annabelle—Fox Trot	Brooks Johns and His Orchestra		

Victrola

Look under the lid and on the labels for these Victor trade-marks

Victor Talking Machine Company, Camden, N.J.

The McCreery Men's Shop

An exclusive oxford carefully developed of black calfskin. $13.50

James McCreery & Co.

FIFTH AVENUE 35TH STREET

Far-Flung Influence

August 28, 1923.

THE NEW YORK TIMES:

In response to our advertisement in The New York Times we received a cablegram from Bridport, Dorsetshire, England, ordering one of our refrigerators.

Practically every advertisement we insert in The New York Times brings us replies from many other cities, extending sometimes to the Pacific Coast and the Gulf of Mexico and sometimes to Cuba and the West Indies.

BORN REFRIGERATOR COMPANY.
Thomas I. Elliott, Manager.
3 E. 40th St., New York City.

DuPONT

If You Want Your Car To Stay Young

OWN A DuPONT

DuPONT MOTORS, Inc.

Factory Branch

253 W. 57th St.

Circle 8842

MUSICIANS' HEADS CLASH OVER STRIKE

Mulieri, Protective Union President, Resents American Federation's Term "Outlaws."

FIGHT FOR RIGHT, HE SAYS

"Humbug," Replies Weber, "They Petitioned Us for Form of Government They Now Enjoy.

In the matter of the musicians' strike called Wednesday by the Musical Mutual Protective Union, Local 310, and scheduled to begin Labor Day, statements violently denunciatory in tone were issued yesterday by Anthony Mulieri, President of the union which has called the strike, and by Joseph N. Weber, President of the American Federation of Musicians, which came to terms with the theatre managers a week ago and which is opposed to the contemplated strike action.

"Our union is fighting for the fundamental right of American citizenship, the right of a voice in fixing its own wages and working conditions," said Mr. Mulieri. "The officers of the American Federation of Musicians, who have exercised a paternalistic and enforced service over the musicians of Greater New York for many years past, in their attempt to continue in that dictatorial capacity have styled the members of our organization outlaws.

"Can an organization such as the Musical Mutual Protective Union, which has been State incorporated since Civil War days; controls a million dollar building at 210-214 East Eighty-sixth Street; containing the musical exchange where the thousands of musicians in Greater New York gather for their musical assignments daily; sustaining an eighty-six acre farm at Clinton Corners, Dutchess County, for its aged and indigent members; providing death benefit for its members; conducting a social clubhouse with a twenty-four hour restaurant service for its members—can such an organization, which sent 800 of its men to the World War, be outlawed?"

Mr. Mulieri claimed that the hand of his union had been forced by threats of a lockout on the part of theatre managers.

Joseph N. Weber, President of Local 802 of the American Federation of Musicians, said that Mr. Mulieri's statement was "of the merest humbug" and "a reiteration of time-worn platitudes in an attempt to gain public sentiment.

"Local 802 was organized at the behest of musicians of New York, and they themselves petitioned the federation for the form of government that the local now enjoys. The musicians then stated that their union meetings were dominated by a radical crowd which threatened bodily harm to those not agreeing with them, and the voices of the real musicians were never heard on the floor of the union.

Mulieri himself was one of the members of a committee to frame a form of government and requested the assistance of all friends of the federation who belonged to the Musical Mutual Protective Union to have himself elected as its President. As soon as he was elected he began to agitate against the form of government requested by the musicians themselves and tried to make them believe that something had been forced upon them."

In theatres generally very little fear of the proposed strike was expressed yesterday, and in some places it was termed a "bluff" and a mere matter of internal union politics. Other theatre managers said they were satisfied that they would continue to receive the required musical service from Local 802, with which they recently came to terms, despite any strike action.

PERTH AMBOY MOB IN ANTI-KLAN RIOT

Continued from Page 1, Column 8.

threats to come back "10,000 strong." Fobes were underneath his civilian clothes. He was still unconscious in police headquarters after having been attended by County Physician John Z. Smith. His name was not learned.

Many klansmen's automobiles were stored in various garages. Crowds posted themselves at the doors and beat those they thought were members of the order when they called for their cars.

At last, when it was evident no Klansmen remained, the mob slowly dispersed, but policemen and State troopers remained in watch against further outbreaks.

Some Klansmen Show Fight.

When first the attackers broke the police lines, the great majority of the Klansmen stood not on the order of the going. Some, cornered, or unwilling to join their fellows in fleeing to safety, showed fight. Many such had their white shrouds and much of the rest of their clothing ripped from them and some were rescued by policemen only after they had been beaten severely. The storming forces likewise suffered some casualties, particularly in their earlier encounter with the police, but they greatly outnumbered the members of the secret order and came off victorious.

The wide dispersal of the fleeing Klansmen served to separate the elements of the mob, and thus a pitched battle was averted, at least for the time being. But some Klansmen as they ran shouted Perth Amboy men, determined that the Klan shall rule in their city, hurled back defiant threats to meet the invaders "20,000 strong."

The ugly temper of the mob became manifest early in the evening, and Chief Tonneson put his entire force of seventy-five men around the hall. Through this armed cordon the masked and hooded knights made their way slowly into the hall, little suspecting that they were entering a trap from which later they would be unable to escape in safety.

The crowd thickened rapidly, but gave no sign of genuine hostile intent until it became evident that ceremonies had begun within the hall. By then it was 8:40 and more than 500 men were inside.

Leaders of the crowd that was pressing harder and harder against the police lines, through which only those armed with Klan credentials had been allowed to pass, began to argue with the police that they should be allowed to attend the meeting.

Chief Tonneson, who said he recognized some of the spokesmen as members of local Jewish organizations and others as active in the Knights of Columbus, sternly refused. Then ensued a period of argument, during which the crowd grew from 3,000 to 5,000, as if some secret call for reinforcements had been sent over the city.

Came to Grips With Police.

Suddenly those in the rear pressed forward and those in front, either of their own volition or because of the pressure behind, found themselves struggling with the police. For a minute it was just pushing and shoving; then it turned into a fight. At a given signal the policemen drew their pistols. The crowd surged on from behind. The policemen clubbed away into the air, believing they could scare their fellow townsmen by the rattle and roar of firearms.

They were mistaken. Seconds more and Chief Tonneson's men were surrounded by howling, cursing men no longer to be dealt with as individuals. The policemen gripped their clubs and waded into the mob. Here and there a man clutched his head or an arm and tumbled to the pavement. Soon a breach formed in the lines and retreated to vantage points from which they showered stones at every bluecoat visible in a struggling knot of civilians.

Chief Tonneson quickly saw that his seventy-five men were helpless and doomed to defeat. He telephoned an order for the entire Fire Department. Within a few minutes the 150 men of the department were rolling through the streets on every piece of apparatus in the town. Heedless of sirens and bells, the storming party held its ground. Engines and trucks drove straight into them, man leaping aside at the last moment. Little knots of policemen clubbed paths to the hydrants. Helmeted firemen, ducking showers of bricks and stones, coupled line after line of hose.

As fast as a stream was working, it was turned full force into the crowd. Some tumbled as the big jets hit them, only to be dragged away by companions. Others trampling those behind. For a moment it seemed that victory was with the forces of law and order.

But out of range of the water, or around corners in side streets, the mob reformed with some semblance of order, replenished its "ammunition" supply with every available missile and came charging once more. The police tried to reform their lines to meet the new shock. But not a man had time to load his pistol, some had lost their clubs and were all winded from doing battle with the throng that had been surging on.

Every Line of Hose Cut.

The attackers broke through, axes and butcher knives appeared from somewhere. Firemen who tried to guard the streams were sent sprawling headlong and in a twinkling there was not a piece of hose near a hydrant that would hold water.

There was just one more resource left to Chief Tonneson. He had ordered his men to bring out the thirteen tear gas bombs kept at headquarters for just such emergency. At his shouted order these were produced, aimed at the thickest knots of attackers and hurled to burst among them. The stinging weakening gas had its momentary effect. Helpless, temporarily-blinded men reeled away from it and each bomb cleared a little space. But the supply of gas was far inadequate. Once more the mob set up its rallying cries, halted in flight, reformed and came on determinedly, with the Odd Fellows hall as its objective.

This time there was no stopping it. A moment before the Chief, aware that victory was not to be his, had decided the best thing the Klansmen could do would be to "cut and run for it." So he sent couriers into the hall, who shouted to those gathered inside to "Get out, get out quick and get out anyway that is open!"

There came a pellmell scramble through doors and windows and down fire escapes, the Klansmen hurling into the street just in time to meet the van of the victorious mob, its temper already made worse by its battles with police and firemen.

Some of those who a moment before had strutted proudly in their regalia had the forethought to strip it off before they emerged. These lucky ones were lost in the disordered array of the attacking forces and escaped unscathed. Others with less wit, or more hardy, were forced to fight their way out. It was evident that the crowd meant to administer a lesson of such determination not to tolerate Klan activities without peril ous bloodshed. Not a lethal weapon was exhibited by a single member of the mob and, though hundreds of Klansmen were kicked, stoned and slugged, no effort was made to punish any one man severely enough to maim him.

One Klansman, on the contrary, did display a pistol or at least the attackers nearest to him set up cries of "Get that fellow! he's got a gun." There was a general movement in his direction, but a platoon of police charged toward him just as Patrolman Eagan grabbed him. The police dragged the man into an automobile and with a burst of speed broke through the throng and started for police headquarters.

With more cries of "Get him!" some of the storming party leaped into other cars and gave pursuit. The police vaulted from their car at Headquarters the instant it touched the curb, dragged their man inside, raced through the building and out a rear door and hid with him in a stable. The crowd searched Police Headquarters for ten minutes, prying into every conceivable hiding place and loudly announced their intention to deal severely with the man if they got him. At last, believing the police had spirited him to some place far away, they gave up and joined their fellows still ransacking Odd Fellows' Hall. The man arrested gave his name as Jones, said he lived in New York City and had the badge of a deputy sheriff. The police did not say whether or not he was real.

By the time those who had pursued Jones got back to the hall, there was not a Klansman to be seen anywhere. Little groups of the attackers were returning to recount their adventures and tell how they had served this or that subject of the empire on his way to cover, and plans were being laid overtly for more severe measures if the klansmen should attempt reprisals. But at midnight, with the victors rejoicing and the vanquished nowhere to be seen, it looked as if the trouble were over, at least for the night.

But with the arrival of the constabulary, the police force emboldened to attempt once more to rescue those in the hall whose situation was growing desperate as the crowd increased without. Realizing that it was hopeless to bring the Klansmen down where thousands were awaiting them, policemen led them to the roof and across other roofs to another building. The mob quickly sensed the manoeuvre, however, and by the time three waiting automobiles had been filled with those rescued, the attacking forces were slithering around corners in their own cars, yelling at the fugitives who were borne away at top speed.

One got the car as far as New Brunswick Avenue when it ran squarely into a detachment of anti-Klan rioters who surrounded it so swiftly the driver was unable to ram his way through. Without stopping to empty the automobile, the mob heaved it over on its side. As it fell with a crash of glass the attackers leaped upon the Klansmen crawling from the wreckage. Oblivious to the blows of policemen who tried to club the Klansmen out of danger, the attackers beat and kicked their victims until all lay inert in the street.

Another Car Wrecked.

In Jefferson Street another pursuing squadron caught up with a second car. That, too, was wrecked, and the fugitives who made their way out of the upset car found themselves in the hands of angry men who got in each other's way in their efforts to deal out vio lence. According to some reports the third car escaped, though others boasted that they had overhauled it in a side street and dealt similarly with those who were fleeing in it.

At about the same time Chief Tonneson, fearing that the mob would again break into the hall, backed up a patrol wagon at the door, formed a line of his men and loaded the wagon with the first Klansmen to come hurrying downstairs. With a policeman on the seat and two on the step, the patrol wagon sped away amid the jeers of onlookers.

The police driver made for Sewaren, N. J., five miles away, fearing that if he took the rescued men anywhere in Perth Amboy they would be caught and beaten. At first it seemed that these tactics had succeeded, but along the road the wagon ran into a big crowd making for Perth Amboy. It was forced to halt. The Klansmen were dragged from it and handled roughly. They fled into the woods after having been painfully beaten. Still unsatisfied, the crowd overturned the patrol wagon, then went howling on its way toward the city.

Chief Tonneson declared that those whom he had recognized as leaders among those who routed the Klansmen would be arrested.

The attack took the klansmen completely by surprise. They had not believed that their enemies would dare beset them, and they thought the police were strong enough to protect them if they did. So sure were they that they could meet in peace that notices had been posted throughout Perth Amboy and its vicinity during the last few days announcing that the gathering of the Klan would be held last night. As a result of less violent disturbances attending a similar meeting here several months ago, when a Klan nonlawe was broken up by a large crowd, Chief Tonneson had taken the utmost precaution and had uniformed and plain clothes policemen posted all over the inside as well as the outside of the hall. But these hands were as helpless as those outside, once the mob got under way.

Michigan Mask Law Aimed at Klan.

LANSING, Mich., Aug. 30.—Any person who appears in public in Michigan wearing a mask over his face or any other obstruction which partly conceals the face is liable to arrest and punishment from $100 to $500 fine or thirty days in jail, under the provisions of the Burns law, which went into effect today. Children and participants in religious, historical, educational or dramatic ceremonies and persons going to and from masquerade parties are exempted. The law also provides that "it shall be unlawful to assemble, march or parade on any street, highway or public place in this State while wearing a mask or covering which conceals in whole or in part the face of the wearer." The law, which is aimed at the Ku Klux Klan, is largely a matter of local enforcement.

BOY KILLED DARTING TO AID OF WOMAN

5-Year-Old Run Down by Truck as He Tries to Guide Her Across Street.

AUTO INJURES FIREMAN

Strikes Him as He Attempts to Stop Runaway Horse—Another Boy Hurt.

The attempt of a 5 year old boy to aid an elderly woman across the street at the pushcart market in East Tenth Street near Avenue B at noon yesterday resulted in the boy being killed by a motor truck. Lorco Pinnacchio of 535 East Eleventh Street, was watching a peddler bartering with a customer when the woman started to cross the street from the opposite side. Traffic was heavy in the middle of the thoroughfare and when the boy saw the woman become confused, he darted from between two pushcarts.

The boy did not notice the motor truck, which was being operated by Charles Sutton of 816 East Eighteenth Street. Isidore Grossman, a storekeeper at 370 East Tenth Street, saw the truck, however, and ran between the pushcarts to pull the boy out of its path. He was too late. As one of the front wheels passed over the boy's body within a foot of him, Grossman fainted.

The accident caused considerable excitement among the three hundred men and women in the vicinity, especially when the mother of the boy, who was shopping nearby, appeared. Sutton was locked up in the Fifth Street station on a technical homicide charge.

Charles Farley, a fireman attached to Engine 31, ran out of the quarters at Lafayette and White Streets to stop a runaway horse in the afternoon and was struck by an automobile, receiving injuries which later were described as serious at St. Vincent's Hospital. The horse was attached to an express wagon, driven by Angelo Marchese of 20 First Place, Brooklyn. It was captured after a three-blocks chase. The automobile was operated by Edward Ceru of 66 Bennett Avenue, Yonkers.

Joseph Salvestro, 5 years old, of 217 East Twenty-ninth Street, was removed in a dying condition to Bellevue Hospital from Second Avenue and Twenty-ninth Street after he had been knocked down by an automobile operated by Matthew Koth of 1,680 Forty-ninth Street, Brooklyn. The boy's father refused to make a charge against Koth.

Charles Wormuth, 30 years old, of 353 East Ninetieth Street, died in Fordham Hospital of injuries received at Grand Concourse and 173d Street, Bronx, when the side car of the motorcycle in which he was riding struck the sidewalk. William Palmer of 241 East Ninety-third Street, who was driving the motorcycle, was arrested on a homicide charge and later held in $5,000 bail for examination on Sept. 6.

CHICAGO BARS FIGHT FILMS.

District Attorney Will Prosecute for Conspiracy If They Are Shown.

CHICAGO, Aug. 30.—James J. McGrath, a local promoter, was arrested today on a Federal warrant charging transportation of the Dempsey-Gibbons fight films from Butte, Mont. He waived examination before United States Commissioner Glass and was held to the Federal Grand Jury in bonds of $1,000.

District Attorney Olson declared today that any attempt to show the films here would result in general prosecutions. He had intimated that the method adopted after the Dempsey-Carpentier fight two years ago when Tex Richard, promoter of the fight and in control of the motion picture, paid a fine of $1,000 for violation of the law against interstate shipment of fight pictures, which was followed by showing of the pictures at theatres here, would not be tolerated.

"In his threat of general prosecution on a conspiracy charge if any attempt is made to show the films the District Attorney included Champion Jack Dempsey and his manager, Jack Kearns, who are understood to own 70 per cent in the picture rights.

"If the pictures are exhibited, I shall at once start prosecution under the Federal Criminal Code, Section 37, setting a maximum penalty of two years in prison and a fine of $5,000 for conspiracy to violate the Federal statute," Mr. Olson declared. "And Dempsey and Kearns would be included were I to ask the Grand Jury for indictments."

THE PLAY

By JOHN CORBIN.

A Gentlemanly Pirate.

THE JOLLY ROGER, A comedy in four acts, by A. E. Thomas. At the National Theatre.

Barney Blum	Le Roi Operti
Long Tom	O. Norman Hammond
Flint	Reynolds Evans
Zeno	J. St. Leo
Jacky	P. J. Kelly
Red Dominique	Grace Egeran
Teach	Murray Davey
Sam	William H. Stephens
Van Kirk	Allen Thomas
Martin	William Sauter
Sebastian	Paul Guilfoyle
Hilda Horner	Carroll McComas
Adam Trent	Pedro De Cordoba
Halmahan	Hazel Dell
Nat	Joseph Latham
Purrington	H. B. Humphrey
Mistress Purrington	Ruth Chorpenning

As a preliminary to his season of classical repertory, his so-to-speak Second National Theatre, Walter Hampden last night produced a romantic comedy of pirates and of love à deux on a desert island by A. E. Thomas, sometimes miscalled Augustus. Augustus officiated in a not dissimilar occasion at the First National Theatre.

That "Jolly Roger" is the sort of play that might keep one explaining indefinitely why he did not particularly care for it. It contains everything one has always ought to have liked: there is a crew of pirates sailing the azure main in jackboots and brilliant turbans, with derringers in their Spanish sashes and swearing Elisabethan oaths, at once quaint and sonorous. There is an abundance of eloquent near-poetic lines and another abundance of quite genuine wit. There is a lovely maiden disguised as cabin boy whose life, nay her very honor, is at stake. There is the romantic hero who faces the plank, yet who, mustered, instead of walking it, to awe the pirate crew into submission. In brief, there are Pedro de Cordoba and Carroll McComas. And there are three very beautiful sets—a deck scene and a cabin scene and a scene on the desert island, which would adorn the most fastidious operetta.

The only thing that is lacking is plausibility, not to say reality. Pedro De Cordoba has to pretend that he is capable of dissembling a mere of desperate cut-throats at one moment and at another write Elizabethan vers de société.

He has to starve for a month on the tropic sands and at the end of it engage in a platonic colloquy with Carroll McComas which ranges from primitive anthropology to the philosophy of the sexes. It is all graceful, intelligent and colorful make-believe, but it is also obvious make-believe. Any one of a dozen episodes between Peter Pan and Pirate Hook shines by comparison as outstanding actuality.

To put the case briefly in words that may or may not be slang, The Jolly Roger is at once too thin and too thick. Everything that can be done by a playful wit and an engaging fancy, by intelligence and æsthetic taste, by a worthily ambitious and a generous management, has been accomplished. But the one indispensable thing is lacking—robust humor and creative imagination. The total effect is of an operetta without music.

Especially to be commended is the acting. In pirate shorts and woolen hose, Carroll McComas is a most engaging cabin boy. In her tempestuous feminine flouting of our gentlemanly pirate, as in her moment of passionate surrender to him, she has a directness, honesty and intensity of expression that needs only a similar conviction in the writing of the part to make her performance a luminous memory. If Pedro De Cordoba did not have to bite his pen over gallant madrigals, he would score as the most gallant of pirate captains. His potentialities in both vigorous romance and tender comedy have never been so clearly, and so ineffectually, in evidence. High praise is due also to the pirate crew and to the stage management.

THEATRICAL NOTES.

In addition to Henry Miller and Ruth Chatterton, the cast of "The Changelings" will include Blanche Bates, Laura Hope Crews, Reginald Mason, William H. Boyd and Geoffrey Kerr. The play, as announced yesterday by Jack Dicks, will open at Henry Miller's Theatre on Monday night, Sept. 17.

As originally planned, "Brook" will end its engagement at the Greenwich Village Theatre this week.

The revised cast of "But for the Grace of God," by Douglas Virgil Hoving, Arthur Byrne, A. E. Matthews, Estelle Winwood, Kenneth Douglas and Blythe Daly. The play will open in Detroit Sunday night.

A special train will carry four companies of "Blossom Time" out of New York today. Two will tour the Pacific Coast and the Southwest territory.

A play by Willard Mack, tentatively titled "I Am for Sale," may be produced by A. H. Woods this season, with Helen MacKellar in the cast.

"Dust" will be produced in Scranton tonight by Oliver Morosco, and will come to New York in about two weeks.

The Lullaby," by Edward Knoblock, was produced in Hartford last night by Charles Dillingham, with Florence Reed as its star. The play, which tells a story covering sixty years of a woman's life, will come to the Knickerbocker Theatre on Sept. 17.

MOTION PICTURES.

SEATS NOW ON SALE for WORLD PREMIERE "The HUNCHBACK of NOTRE DAME"

A UNIVERSAL PRODUCTION PRESENTED BY CARL LAEMMLE

SUNDAY SEPT. 2nd featuring LON CHANEY with ERNEST TORRENCE

PRICES NIGHTS $5c to $2.20 MATINEES 55c to $1.10 OPENING NIGHT $5c to $2.20 PARQUET & BOXES, $10

SEATS NOW ON SALE FOR FIRST 4 Weeks ASTOR THEATRE BROADWAY and 45th STREET

AUTUMN RACING SEASON BEGINS TO-MORROW AT BELMONT PARK

AMERICA'S MOST BEAUTIFULLY COMPLETED RACE COURSE

$10,000 NURSERY HANDICAP

$5,000 MANHATTAN HANDICAP THE AUTUMN DASH AND 5 OTHER BRILLIANT CONTESTS. FIRST RACE AT 1:30 P. M.

SPECIAL TRAINS FOR OPENING DAY.

Leave Penn. Station, 324 St. and 7th Ave., and also Flatbush Ave., Brooklyn, 12:15, 12:30, 12:45, 1:00, 1:15, 1:30, 1:45, 2:00, 2:15 P. M. From Belmont Ave., 5 minutes later. Race Now York 5 minutes later. Also reached by trolley. SPECIAL CARS RESERVED FOR LADIES ON ALL RACE TRAINS.

GRAND STAND AND PADDOCK, $2.50. Clubhouse Fee.

MOTION PICTURES.

LYRIC THEATRE 43d St., Near B'way

PREMIER—Monday Eve., Sept. 3 Seats Now on Sale All Seats Reserved

MARY PICKFORD in a Spanish Romance "ROSITA" With HOLBROOK BLINN

All the charm, beauty and magnetism of Mary Pickford blossoms anew in a grown-up love role in a thrilling tale of Spanish Romance. Irresistible — incomparable. The world's sweetheart will captivate and her audience will capitulate to the impetuous Rosita.

THE GREATEST PHOTOPLAY EVENT OF THE YEAR

AN ERNST LUBITSCH PRODUCTION

The Greater Movie Season is on! Let's go!

RIVOLI B'way at 49 St. POLA NEGRI in "THE CHEAT" with JACK MULHALL A Gen. Fitzmaurice Production Rivoli Concert Orchestra.

RIALTO B'way at 42 St. ZANE GREY'S "To the Last Man" Lois Wilson—Richard Dix Rialto Classical Jazz

Criterion B'way & 44 St. | Twice Daily | SUN. MATS. at 2 & 4 P.M. | 2:30—$.20 | All Seats Reserved Mats. Exc. Sat. & Sun. 50c; 1:30, 2:30, 3:30, 4:30, 5:30, 6:30, 7:30, 8:30, 9:30, 10:30, 11:30 P.M. "The COVERED WAGON" 3 Great Paramount Pictures

NEXT SUNDAY Harold Lloyd IN "Why Worry?" HIS LATEST SIX REEL COMEDY MARK STRAND THEATRE

TIMES SQUARE THEATRE 42ND ST., WEST OF B'WAY. Opening Mon., Sept. 3rd WILLIAM FOX presents The MOTION PICTURE "If Winter Comes"

GIANTS & YANKS LEAD Roseland also leads in the matter of refined dancing. Come to ROSELAND The Home of Refined Dancing B'way at 51st St. NIGHTLY

CHOICE SEATS FOR MARION DAVIES COSMOPOLITAN THEATRE "Little Old New York" AT ALL LEADING THEATRE TICKET AGENCIES

B. S. Moss' B'WAY B. F. KEITH VAUDEVILLE 81st ST. MERRY-GO-ROUND with Mary Pickford & Norman

LOEW'S STATE B'way at 45th Street Cont. 11:30 to 11:30 GLORIA SWANSON in "Bluebeard's 8th Wife" ALEX. HYDE & ORC. AND OTHERS.

PALISADES AMUSEMENT PARK Open West 125th St. Ferry—Many Free Attractions. Salt Water Surf Bathing 9 A. M. to 11:30 P. M. BUGSY MEEY ALL FERRIES

STEEPLECHASE CONEY ISLAND The Finest SURF and POOL Place BATHING

CAPITOL B'way & 51st "WHERE THE NORTH BEGINS" Capitol Grand Orchestra

COLUMBIA Burlesque. 6th & B'way. Fox. "NIFTIES OF 1924" Twice Daily, 2:15 & 8:15. Prices

WILLIAM FOX Offers THE SILENT COMMAND FIRST TIME NEXT SUN. CENTRAL THEATRE B'way & 47 St.

B. S. Moss' CAMEO 42d St. & B'way. "THE ELEVENTH HOUR" with SHIRLEY MASON & CHARLES JONES.

MARK STRAND B'way & 47 St. D. W. GRIFFITH'S "The WHITE ROSE" Strand Symphony Orchestra.

PLAZA Mad. Ave. & 58th St. "THE RAGGED EDGE," with Alfred Lunt & Miss Fontanne. Also MARY PICKFORD in BERT HARTE'S M'LISS.

NEW YORK'S LEADING THEATRES AND RESTAURANTS

IRENE BORDONI "DAZZLING is LITTLE MISS BLUEBEARD." Davidson, Eve. World. LYCEUM THEATRE West 45th St. Bry. 7100 Mats. Tues. & Thurs. 2:30

LIBERTY W. 42 St. | MATINEES THIS DAY Mon. 8:30 | AND WED., 2:30 "MAGNOLIA" IS FULL OF CHARM. DELIGHTS AUDIENCE."—Eve. Post. LEO CARRILLO in BOOTH TARKINGTON'S MAGNOLIA New Comedy

48TH ST. THEATRE Bryant 6178. Evs. 8:30. Mats. Sat. & Labor Day 2:30 "ZENO" NOW By JOHN F. BIRR "The reviewer can report he was excited."—Heywood Broun, World.

"MERTON OF THE MOVIES," with Glenn Hunter and Florence Nash—439th time—Cort Theatre. TONIGHT at 1:30. Extra Mat. Labor Day.

NEW AMSTERDAM THEA. Pop. Price Mat. Tomorrow NEW ZIEGFELD FOLLIES

GEO. COHAN Evgs. 8:40. Mats. Wed. & Sat. 2:30 ADRIENNE A MUSICAL SPEED SHOW

tweedles Frazee Thea. W. 42 St. Evs. 8:30. Mats. Wed. & Sat. 2:30 "Tweedles" is "excellent."—Alan Dale, American. A Comedy by Tarkington.

GREENWICH VILLAGE THEATRE Mats. Wed. & Sat. 2:30 "BROOK" "Thoroughly entertaining play."—Times

GAIETY B'way at 46th St. Mats. Tom'w, Labor Day & Wed. SEATS NOW FOR LABOR DAY MATINEE CYRIL MAUDE AREN'T WE ALL Frederick Lonsdale's Brilliant Comedy

KLAW THEATRE, West 45th Street Tel. Bryant 6767—Evs. 8:30 Mat. Wed. & Sat. 2:30. Extra Matinee Monday (Labor Day) The greatest love story on Broadway "THE BREAKING POINT" by MARY ROBERTS RINEHART "Funny, isn't it, the things men kill for one day aren't worth a tinker's damn the next" with McKAY MORRIS and GAIL KANE

GLOBE—9TH ANNUAL PRODUCTION—EDITION DE LUXE GEORGE WHITE'S SCANDALS POP. PRICE MATINEES TOMORROW & MONDAY (LABOR DAY).

EARL CARROLL Thea., 7th Av. at 50th St. Phone Circle 1540. Evs. 8:30. Mats. Tom'w & Mon. EARL CARROLL'S VANITIES An Unusual Revue, Surpassing All Others in Extravagance and Novelty. PEGGY JOYCE, JOE COOK, Ronald Gamble, Ruth Roze, Diany Dale.

THE REAL HIT OF NEW YORK! GEORGE M. COHAN'S PRODUCTION OF THE VINCENT LAWRENCE SWEETHEART PLAY "TWO FELLOWS AND A GIRL" 5TH CAPACITY WEEK! EXTRA MATINEE LABOR DAY VANDERBILT THEATRE Sweetheart Mats. Tom'w & Mon. (Labor Day) West 48 St.

GEORGE ARLISS in "The GREEN GODDESS" with ALICE JOYCE. Directed by SIDNEY OLCOTT "A Screen Triumph"—Telegram. "An Hour in World of Film."—Times. HARRIS THEATRE 42D ST., WEST OF B'WAY. Twice Daily 2:30 Daily Matinees at 2:30. Evenings at 8:30.

COSMOPOLITAN Theatre Columbus Circle 8:30—DAILY—$1.50 VICTOR HERBERT AND HIS ORCHESTRA Matinees except Sat. and Sun. Balcony 50c. Orchestra $2. Nights, Sat. & Sun. Mats., $1 & $1.50 ALL SEATS RESERVED. EXTRA ATTRACTION Special—Sunday & Monday (Labor Day) Matinees Only. Concert of Victor Herbert Favorites, Conducted by Mr. Herbert. MARION DAVIES in her latest and greatest triumph "LITTLE OLD NEW YORK" "One of the best entrants on the screen."—Harriette Underhill, Tribune.

AMERICA'S FOREMOST THEATRES AND WITS—DIRECTION OF LEE & J. J. SHUBERT

WINTER GARDEN 100 Per Cent. Cooler Than Any Other Place in Town. Evs. 8:15. LAST 3 WEEKS MATINEE TOMORROW PASSING SHOW Extra Mat. Labor Day

Success!! The enthusiastic opinion of first nighters about A. E. Thomas' romantic pirate comedy THE JOLLY ROGER with Pedro de Cordoba and Carroll McComas At The National Thea. Mats. Tomorrow, Mon. & Thurs.

Success!! COMEDY Thea., 41st, E. of B'way. Evs. 8:30. Mats. Tom'w, Labor Day & Thurs. Children of the Moon WITH AN ALL-STAR CAST.

A. H. WOODS Presents PLYMOUTH THEATRE, West 45th Street Mats. Thurs. & Sat. Beginning NEXT MONDAY EVE. "THE NEXT CORNER" A Romantic Adventure. By KATE JORDAN Based on the author's successful novel of the same name. Seats now.

BIJOU Thea., 45th St., W. of B'way. (First Matinee Tomorrow 2:30) EVS. 8:30. MATS. WED. & SAT. GRANT MITCHELL in 'The Whole Town's Talking'

ELTINGE THEATRE, W. 42d St. Evs. 8:30 Matinee Tomorrow & Mon., 2:30 The WOMAN on the JURY

BROADHURST Thea., W. 44 St. Evs. 8:30 Mats. Tom'w & Thurs. THE GOOD OLD DAYS

MOROSCO Theatre, W. 42d St. Evs. 8:30 Mats. Tom'w & Wed. MARY RYAN in "RED LIGHT ANNIE"

LONGACRE Theatre, W. 48 St. Evs. at 8:30 Mats. Wed. & Sat. at 2:30 "LITTLE JESSIE JAMES" with NAN HALPERIN & THE JAMES BOYS—A PAUL WHITEMAN BAND

SELWYN Theatre, West 42d St. Evs. at 8:30 Matinees Mon., Wed. & Sat. HELEN OF TROY, NEW YORK EXTRA MATINEES MONDAY (Labor Day)

SHUBERT 44th St. W. of B'way. Evs. 8:30. Mats. Tom'w, Labor Day & Wed. ARTISTS AND MODELS

39th ST. THEATRE, West 42d St. Evs. 8:30. Mats. Tom'w & Labor Day & Wed. OWEN DAVIS' COMEDY DRUNK HOME FIRES

LAST 3 TIMES THE Fool LAST MAT. LAST PERFORMANCE TOM'W NIGHT TIMES SQUARE Thea., W. of B'way. Evs. 8:30. Mats. Tom'w & Labor Day

49TH ST. Thea., West of B'way. Evs. 8:30. Mats. Tom'w, Labor Day & Wed. "THUMBS DOWN"

EVERYBODY'S IN LOVE WITH INLOVE WITH LOVE! RITZ Mat. Today. Evs. 8:30. Mats. Tom'w, Labor Day & Wed.

BALIEFF'S CHAUVE SOURIS (The Bald Mouse of Moscow) Direct from The Prince's Theatre, Paris, for 4 WEEKS ONLY Beginning MONDAY EVE., SEPT. 3 JOLSON'S 59TH ST. THEATRE MATINEES TUESDAY & SATURDAY POPULAR PRICES SEATS NOW ON SALE

PLAYHOUSE 48th E. of B'way. Evs. 8:30. Mats. Tom'w, Labor Day & Wed. We've Got to have Money with ROBERT AMES, Lee Patterson, Vivian Tobin, Robert McWade, Flora Finch. Cont. 2 to 11.

Beginning Next MONDAY Evening—APOLLO THEATRE Philip Goodman will present MADGE KENNEDY in a new musical comedy entitled POPPY. The book and lyrics are by Dorothy Donnelly; the music by Stephen Jones and Arthur Samuels; the musical numbers by Julian Alfred. Supporting Miss Kennedy is the most interesting group of comedians assembled in one cast in years—W. C. Fields, Robert Woolsey, Jimmie Berry, Lisette Cesar, Emma Janvier and Alan Edwards. Seats Now on Sale at Box Office.

Maxine Elliott's 39th St., E. of B'way. Evs. 8:30 Mat. Wed. Only, 2:30. No Performance Next Sat. Mat. or Night SAM H. HARRIS presents JEANNE EAGELS IN "RAIN" 33RD TIME Staged by D. Williams

LITTLE 44th St., West of B'way. Evs. 8:30 Mats. TOM'R'W & WED., at 2:30. F. Ray Comstock and Morris Gest Present "POLLY PREFERRED" with GENEVIEVE TOBIN

REPUBLIC 42d St., W. of B'way. Evs. 8:30 Mats. Wed. & Sat. 2:30. MATINEE LABOR DAY, MON., SEPT. 3. ANNE NICHOLS' LAUGHING SUCCESS Abie's Irish Rose THE PLAY THAT PUTS U IN HUMOR

7th BIG MONTH The show that wears "RAMBALINA" CASINO B'way & 39 St. Evs. 8:30. Mats. Wed. & Sat. 2:30. THE GEORGE WHITE SCANDALS WILDFLOWER with EDITH DAY

Al's Revue SHUBERT-RIVIERA Thea. 242d St. & B'way. Evs. 8:30. Mats. Wed. & Sat. 2:30. "THE OLD SOAK" with WALLY EDWARDS

GARRICK Thea., 65 W. 35th St. Evs. 8:30. Mats. Tom'w & Sat. 2:30. BERNARD SHAW'S THE DEVIL'S DISCIPLE

BOOTH W. 45th St. Evs. at 8:30. Mats. Sat., Labor Day & Wed., 2:30 7th HEAVEN LAST 4 TIMES NORMA TALMADGE "Ashes of Vengeance" APOLLO 42nd St., W. of B'way. Evs. 8:30. Mats. Wed. & Sat. 2:30

HOTELS AND RESTAURANTS.

HOTEL HAMILTON WEST 73RD STREET Just East of Broadway A few choice suites for immediate or Fall occupancy

HOTEL RIVIERA Clinton Ave. at High St. NEWARK Single rooms & suites $23 per month and up Phone Bigelow 3040

Hotel Peter Stuyvesant Central Park West at 86th St. Rentals Now Being Made For Fall Unfurnished or Furnished Suites from one room and bath to as many as desired. We have many rooms very attractive suites. Telephone Schuyler 8100 for appointment. Always cool and quiet. Very convenient. Reasonable furnished & unfurnished restaurant. WM. P. RINGOLD, Manager.

HOTEL WALTON 104 West 70th St. 2-3-4 OR 5 ROOM SUITES WITH BATH furnished or unfurnished, exceptionally large rooms. For permanent or transient residents. Moderate conditions with hotel convenience. Rentals $1,400 and up. Early leases are essential at this time. Excellent transportation, within 10 minutes to all shops and theatres. BEST TABLE D'HOTE RES-TAURANT IN TOWN.

Hotel Bretton Hall BROADWAY 85th to 86th St., N. Y. City Between Central Park & Riverside Drive. Subway Express Station—Broadway Local Station—86th St. Largest and Most Attractive Midtown Hotel, Within Easy Distance of All Shops and Theatres. Furnished and Unfurnished Suites For Permanent and Transient Residence 2, 3, 4 & 6 Rooms, 1 or 2 Baths may be leased on a yearly basis or a seasonal basis. During Summer months 500 rooms with private bath at special Summer rates. Restaurant of Highest Standard.

Hotel Beresford Central Park West, 81st-82d Sts. Attractive Suites Immediate and Fall Occupancy. 1, 2, & 4 Rooms Furnished & Unfurnished Moderate Rentals Direct Access to Central Park. Residence Manager.

REDUCED RATES During September HOTEL NASSAU LONG BEACH Autumn, the season beautiful

Fine new motor roads: low commutation fare on Long Island electric trains: roller chairs: bathing: golf: aeroplaning: horseback riding: sailing: motor boating: fishing: health giving sea breezes.

Telephone Long Beach 100

Hotel COLONIAL 57 West 81st Street Northeast Corner of 81st St. & Columbus Ave. Phone Schuyler 8000 Refined, comfortable furnished apartments, easily and quickly obtained. The Colonial enjoys surprising advantages, as to location, being but a few minutes walk from Central Park and the Natural Museum of History, and but a few minutes ride to the shopping district. Furnishing effect for one, two, three and four room apartments. 1 & 2 Rooms $16, $18, $20 per week. 3 Rooms $24 per week. Rooms may be leased on yearly basis or on substantial monthly basis.

HOTEL ASHTON 934 St. at Madison Ave. Lenox 8870 Here one finds the comfy feeling of individual attention cheerfully rendered; the rooms are charming and tastefully furnished; the service personal; an air of leisure being enjoyed by the guests, all because there is but a limited number of rooms in a large building. Rooms, Suites or Apartments,

BIOGENES CAPTURES HOPEFUL BY A HEAD

Gets Up to Beat Bracadale and Win $46,800 for Mrs. Jefforde—Sunspero Is Third.

VICTOR QUOTED AT 10 TO 1

Takes Rich Stakes From Star Juveniles Despite Bolting on Way to the Post.

SARATOGA CUP TO MY OWN

Admiral Grayson's Entry Triumphs Over Bunting in Other Feature of Saratoga Getaway.

Special to The New York Times.

SARATOGA SPRINGS, N. Y., Aug. 30.—In a thrilling battle among the giants of the two-year-old division, fifteen of which went to the post, Mrs. W. M. Jefford's Diogenes, a chestnut two-year-old by Ballot out of Smoky Lamp, this afternoon emerged to win the Hopeful Stakes, one of the richest rewards in the juvenile division. Diogenes, at 10 to 1, beat the Rancocas Stable's Bracadale by a short head and earned $46,800 for his owner.

Jockey Clyde Ponce had the mount and brought the colt home in the good time of 1:12 3-5 for the six furlongs, the track being only good and far from fast. Gifford A. Cochran's Sunspero was two lengths back to take the short end of the stake by another head from St. James. The three starters in the Cochran colors were made the favorites, coupled at 6 to 5. Bracadale was at 9 to 1.

The last day of the annual meeting of the Saratoga Association also had the historic Saratoga Cup as a second feature, but the cup race had none of the thrills of the two-year-old contest, as only three went to the post and most of the distance the horses were far apart. The race was won by the three-year-old, My Own, by King James-Bettie Landon, carrying the colors of the Selubria Stable of Admiral Cary T. Grayson. The winner, at 2 to 1, was six lengths in front of H. P. Whitney's Bunting, which beat C. H. Thieriot's Prince James by ten lengths. My Own ran the mile and six furlongs in 2:57 1-5 and won $6,850 for his owner. The winner carried 116 pounds and the others 126 pounds. Bunting was an added starter.

Getaway day brought out a large crowd, not so large, however, as on the half holidays that have preceded it. While the grand stand was practically filled, there were many familiar faces missing in the boxes and about the club houses. The weather was perfect for an afternoon of racing and there were a number of splendid finishes.

The cream of the two-year-olds of the season went to the post in the Hopeful. The only one scratched was the Rancocas Stable's Sherman, but the original overnight entry was held intact when Harry Payne Whitney's Gonfalon was added. Diogenes was not only No. 13 on the card but the colt bolted as they were going to the post and carried Ponce for more than three furlongs before the boy could get him under control.

Bracadale First Away.

For so large a field the start was about perfect. They were a well behaved lot and starter Mars Cassidy had them well in hand, keeping them only a minute at the post before releasing the barrier. There was a roar as the field broke. Bracadale was the first to get under way, the white silks of the Rancocas Stable flashing immediately out of the mass of bobbing colors. The colt quickly showed daylight between his quarters and his nearest rival, George D. Widener's great colt, St. James. Sunspero was next in line. Bracadale broke from the rail position and Diogenes from the extreme outside. The latter was away very fast and they had not galloped very far before he was close to the leaders.

It was a remarkable sight as the great mass of flying colts and fillies raced up the back stretch, the field being so closely bunched that it was difficult to separate the silks. The race was remarkable in that the fifteen juveniles were so nearly equal at the weights that at the finish the last horse was not more than a dozen lengths behind the winner.

As they swept around the turn Bracadale was two lengths in front of St. James, whose head was just showing in front of that of Sunspero, the Cochran colt having a length on Diogenes. The eventual winner was the same distance ahead of Sun Flag.

When they had straightened out for home Ponce made his ride on Diogenes. The plucky silks with blue sleeves gradually moved up on the outside of the leaders, Diogenes racing down the others one by one. St. James was the first to crack under his top weight of 126 pounds, and while the winner of the United States Hotel Stakes and the Saratoga Special ran a smashing race, he was unable to concede fifteen pounds to most of his rivals.

Diogenes then caught and passed Sunspero and challenged the flying Bracadale, getting up just in time to poke his head out in front of the Rancocas star. Of his three entries, Mr. Cochran declared to win with Spic and Span, but this choice proved to be the poorest of the trio, finishing tenth, while Sun Flag was ninth.

The time of the race, 1:12 3-5, was fast under the track conditions. The record for the Hopeful is 1:12 1-5, established in 1906 by James R. Keene's Peter Pan, and equaled two years later by the same owner's Helmet. Man o' War ran in 1:13 in 1919. The next year Lucullite II. ran in 1:12 2-5. In 1921 Morvich's time was 1:12 3-5, while last year Dunlin covered the distance in 1:12 2-5. The fractional time this afternoon was as follows: 0:23 2-5, 0:48, 1:13 3-5.

Three Start in the Saratoga.

The start in the Saratoga Cup race was directly across the infield from the grand stand, and with only three running the spectators had a perfect view of the contest without glasses. They were only a minute at the post, and were sent away in perfect alignment. Bunting was quickest to leave the barrier and McAtee sent him into a good lead before they had reached the turn from the backstretch, My Own running second and Prince James trailing.

Bunting opened a lead of four lengths, but that was the greatest distance the Whitney colors ever got in front. Prince James, meanwhile, appeared unable to get up his speed under his jockey and was about ten lengths back as the end horse all through the race.

Going up the backstretch for the second time My Own began to move up on Bunting, the difference of ten pounds beginning to tell over the long route. My Own caught Bunting on the last turn, moved up even with him and went to the front, seemingly without great effort. McAtee rode Bunting hard, but the four-year-old son of Pennant had given his best and the cup winner gradually widened. My Own had the decisive margin of six lengths when the three-year-old son of King James carried the royal purple silks past the winning post. Prince James was ten lengths back of Bunting.

My Own and Sande received a vociferous welcome as they returned to the scales, but it was no more enthusiastic and sincere than the demonstration for Mrs. Cary T. Grayson, who had been summoned to the stewards' stand to receive their congratulations and the handsome Saratoga Cup. Mrs. Grayson had the honor of receiving the trophy in the absence of Admiral Grayson, who had been called suddenly to Washington.

Bunting was the favorite at 4 to 5, with My Own at 2 to 1, and Prince James receding to 5 to 1 from an opening of 3 to 1. The fractional times of the race were: 0:24 3-5, 0:48 1-5, 1:13 4-5, 1:39 4-5, 2:06, 2:31 2-5, 2:57 1-5. The record for the race at the present distance is 2:56 2-5, made by Exterminator in 1920.

The Bluff Point Steeplechase Handicap was marred by crowding which resulted in a fall, S. Flaherty's Jim Coffroth being the sufferer. A protest was filed, but it was not entertained by the stewards of the meeting. Only three went to the post, and after Jim Coffroth had been eliminated the race developed into a practical walkover for General J. A. Buchanan's old, gray gelding Flying Scout, by Oxford—Clasher.

The field kept well together for the first turn of the field. The second time they passed the grand stand between the grand stand and the Liverpool, Flying Scout crowded Jim Coffroth. The offense did not appear serious, but it was sufficient to cause the latter to bobble his jump. Williams went out of the saddle, but was not hurt. From that point Mrs. H. L. Pratt's Melun tried rapidly and Flying Scout went on to finish galloping some fifty lengths in front. The race was run in 4:29 1-5.

Stewards Disallow Protest.

Williams protested the crowding by the winner, but after the stewards had questioned Barrett, who had the mount on the winner, the protest was disallowed. Flying Scout was the favorite at 4 to 5, with Jim Coffroth second choice at 7 to 5. The latter picked up top weight of 152 pounds, Flying Scout having 143½ up and Melun packing 136.

The summaries:

FIRST RACE.

For three-year-olds and upward; claiming; purse $1,000. Six furlongs.

Horse.	Wt.	Jockey.	Odds.	Fin.
Skirmish	97	Callahan	3-1	1½
Capt. Costigan	106	L. Fator	4-1	2½
Bucado	106	Babin	8-1	3½
Keenan	106	M. Fator	7-2	4½
Caligula	113	Mathews	7-1	5²
Evelyn Sawyer	101	Hastings	30-1	6⁶
Salton	111	Lee	8-1	7⁷
Fluff	104½	Taylor	20-1	8

Place and show—Skirmish, 6 to 5, 4 to 5; Captain Costigan, 8 to 5, 4 to 5; Bucado, 3 to 1, 8 to 5.

Time—1:13.

Start good; won ridden out; place driving. Skirmish, b. f., by Ballot—Belle—Battle; owned by F. H. Lennon Jr. and trained by R. V. Boyle.

SECOND RACE.

For three-year-olds and upward; the Bluff Point Steeplechase Handicap; $1,000 added. About two miles.

Horse.	Wt.	Jockey.	Odds.	Fin.
Flying Scout	143½	Barrett	4-5	1¹⁴
Melun	136	Mahoney	10-1	2
Jim Coffroth	152	Williams	7-5	3

*Lost rider.

Place and show—Flying Scout, out, out; Melun, out, out; Jim Coffroth, out, out.

Time—4:29 1-5.

Start good; won easily. Flying Scout, gr. g., by Oxford—Clasher; owned by General J. A. Buchanan and trained by M. Stuart.

THIRD RACE.

For two-year-olds; the Hopeful Stakes; $46,000 guaranteed. Six furlongs.

Horse.	Wt.	Jockey.	Odds.	Fin.
Diogenes	113	Ponce	10-1	1¾
Bracadale	115	Sande	6-1	2²
*Sunspero	122	Callahan	6-5	3¾
St. James	130	McTaggart	6-1	4¹
Mist Briar	115	Johnson	40-1	5¼
*Sun Flag	118	C. Kummer	6-5	6⁶
Fluvanna	122	Babin	8-1	7¼
Nautical	115	Lang	30-1	8⁸
Sir Blandford	130	Schuttinger	30-1	9⁹
*Spic and Span	115	Turner	6-5	10¹
†Gonfalon	115	Coltrietti	12-1	11½
Check	118	Garner	25-1	12¹²
Bobby Mayo	115	Byrke	10-1	13³
†Pickpocket	115	McAtee	4-5	2²⁰
H. T. Waters	115	Carter	40-1	15

*G. A. Cochran entry. †H. P. Whitney entry. Added starter.

Place and show—Diogenes, 4 to 1, 2 to 1; Bracadale, 5 to 2, 6 to 5; Sunspero, 2 to 5, 1 to 5.

Time—1:12 3-5.

Start good; won ridden out; place driving. Diogenes, ch. c., 2, by Ballot—Smoky Lamp; owned by Mrs. W. M. Jeffords and trained by R. A. Smith.

FOURTH RACE.

For three-year-olds and upward; the Saratoga Cup; $5,000 added and a plate of $250. One and three-quarter miles.

Horse.	Wt.	Jockey.	Odds.	Fin.
My Own	116	Sande	2-1	1¹
*Bunting	126	McAtee	4-5	2¹⁶
Prince James	126	Fator	6-1	3

*Added starter.

Place and show—My Own, 1 to 3, out; Bunting, 1 to 4, out; Prince James, 4 to 5, out.

Time—2:57 1-5.

Start good; won easily; place driving. My Own, b. c., 3, by King James—Bettie Landon; owned by the Selubria Stable and trained by W. Brooks.

FIFTH RACE.

For three-year-olds and upward; claiming; conditions; purse $1,000. One mile.

Horse.	Wt.	Jockey.	Odds.	Fin.
Carmencita	112	Mathews	7-2	1¹
The Peruvian	113	Sande	4-1	2ns
King Charming	111	L. Fator	5-2	3ns
Potentilla	108	Babin	12-5	4²
Coeur de Lion	104	Taylor	10-1	5

Place and show—Carmencita, 6 to 5, 1 to 2; The Peruvian, 9 to 5, 3 to 5; King Charming, even, 2 to 5.

Time—1:39 2-5.

Start good for all except King Charming; won easily; place driving. Carmencita, b. f., 4, by Fits Herbert or Spanish Prince II.—Mannanita; owned by L. Lisoling and trained by A. Woodliffe.

SIXTH RACE.

For two-year-olds; maidens; purse $1,000. Five and one-half furlongs.

Horse.	Wt.	Jockey.	Odds.	Fin.
Sun Pal	118	McAtee	3-5	1¹
Princess Doreen	113	Pool	5-1	2²
Mr. Mutt	118	Coltrietti	16-1	3¼
King O'Neill	118	King	4-1	4¼
*Graeme	115	Garner	4-1	5¼
Samaritan	115	McTaggart	20-1	6¹
†Dante	118	L. Fator	9-2	7²
†Sherman	118	Sande	3-1	8

*Trained by C. Milam entry. †Rancocas Stable entry.

Place and show—Sun Pal, 1 to 4, out; Princess Doreen, 5 to 2, even; Mr. Mutt, 8 to 1, 6 to 5.

Time—1:06.

Start good; won ridden out; place driving. Sun Pal, ch. c., 2, by Sun Briar—My Friend; owned by Lee Rosenberg and trained by J. D. Odom.

Weather clear; track good.

New York-Pennsylvania Games Off.

AUBURN, N. Y., Aug. 30.—Secretary Farrell of the National Association of Professional Baseball Leagues, today announced that on account of the death of Thomas M. Gray, secretary-treasurer of the Williamsport Baseball Club, all games in the New York-Pennsylvania League would be canceled tomorrow, the day of the funeral.

AMERICAN ASSOCIATION.

YESTERDAY'S RESULTS.

Minneapolis 16, Louisville 7.
Other clubs not scheduled.

STANDING OF THE CLUBS.

	Won.	Lost.	P.C.
St. Paul	82	41	.666
Kansas City	82	42	.661
Louisville	66	61	.520
Columbus	56	68	.472
Indianapolis	53	69	.435
Milwaukee	50	68	.424
Minneapolis	52	71	.423
Toledo	42	81	.341

Baseball Today, Schedule Shows Polo Grounds: New York, 3:30 P. M.—Alvarez vs. Ormsby looks like the best of the younger generation. He is quiet, alert and able and won't tolerate dust-throwing episodes like Judge's.

RUTH GETS 3 HITS AS YANKS WIN, 4-3

Helps to Score Two Runs and Brings in Tally in Sixth That Downs Senators.

PENNOCK BEATS ZACHARY

Is Batted Hard in First, but Yields Only Four Safeties in Remainder of Game.

The triumphant Yankees returned home yesterday and made something of an occasion out of it. There was no blaring of bands and clash of cymbals, but 12,000 fans did turn out, and they were hugely amused by the doings of Babe Ruth and the other Yankees. The Yanks threw and roped the Washington Senators as neatly as any of Tex Austin's cowboys tossed the roving steer in the late rodeo, and the Babe rapped out three hits and collected a perfect batting average for Mr. Heilmann to look at.

All in all, quite a day for Ruth. His hot single to right paved the way for the Yankees' first run in the opening inning. His double to right centre tied the score in the third, and he carried over the winning run himself in the sixth, giving the Yanks a 4—3 verdict over the team from the capital.

Anybody who thinks that the Babe isn't the best player in present-day baseball would get a stiff argument from the 12,000 of yesterday. What Ruth didn't do in hitting he did do on the base lines, where his daring base running completely upset the Senators in the sixth. Fielding chances were few and far between, but it might be observed in passing that when Joe Judge singled to right in the sixth and tried to take an extra base he found Ruth's perfect throw waiting for him.

Judge, as a matter of fact, was put out twice. Ruth tossed him out at second and when Joe disagreed violently with Ormsby's decision and flung a handful of dust at the umpire, he was tossed out again—this time to stay. Ormsby motioned majestically toward the bench, and Judge didn't tarry for argument or debate, going so quietly that few knew he had been expelled until Gharrity sent his place at first base in the same inning.

Infield Like a Desert.

The erstwhile greensward of Mr. Phil Schenck, the Yankee groundkeeper, looked rather the worse for wear after the cowboys and steer throwers and calf ropers got through with it. Mr. Schenck's beautiful expanse of green grass was only a shadow of its former self yesterday. Where the big mat had covered the field the grass was burned and brown. The infield was as desolate as an Arizona desert, and scarcely less desolate was Mr. Schenck, who had given his own personal attention to every blade of grass. What can be done with the field is a question, but experts in such matters declared that the landscape ought to be fresh and green again in time for the world's series.

And there doesn't seem to be any doubt that part of the world's series will be played on the Schenck lawn. Even Miller Huggins confessed to such a belief yesterday, and the Senators offered little rebuttal on their part. Pitcher Tecumseh Zachary, the south-paw, gave brisk opposition to Herb Pennock, also a southpaw, but the Yankees moved on as relentlessly as a steam roller and flattened the Washington outfit in the sixth inning.

Nobody could have got off to a worse start than Pennock and still survive to tell the story. Evans opened the game with a single to right and Roger Peckinpaugh followed with a line triple to right. On the heels of this Goslin singled, scoring Peck, and Rice singled, sending Goslin to third.

With nobody out yet, there were loud demands that Pennock be extracted in order to save his life, but Miller Huggins held firm and let his southpaw pull out of the hole. Judge raised an easy fly to Dugan for the first out, and Gharrity then obligingly hit into a double play via Messrs. Dugan, Ward and Pipp.

Pennock Settles Down.

Pennock got adjusted to home conditions after that and gave the Senators only four hits in the next eight innings, while the Yanks lent him encouragement by scoring one run in the first and another in the third, tying the count. Witt singled at the beginning and was forced by Dugan, who then raced to third when Ruth cracked a single to right. Pipp forced Ruth, but escaped a double play at first, which let Dugan score from third.

Ruth and Dugan worked together again in the third. Joe doubled off Bluege's shin with two out, and the Babe drove him in with a two-bagger that rolled out to right centre.

Two more scoreless innings were clicked off before the Washington's found the Pennock range again in the sixth. One was out when Judge singled to right and ran afoul of Ruth's throwing arm and Ormsby's umpirical wrath at second. Gharrity walked and stole second when Hofmann made a short passed ball, and the incident blossomed into a run when Harris shot a single over second base.

The Yanks were quick to counter. In their section of the same inning Dugan opened with a triple off the left field boxes, and Ruth was considered such a menace that Zachary walked him. Pipp's line single to right, scoring Dugan, topped so fast into Rice's hands that Ruth seemed to have no chance to make third, but the big fellow broke fast for the far corner and was safe when the throw went wide. Pipp matched this daring with some of his own, darting to second under cover of the throw and sliding adeptly around Harris.

Another run out of this situation was easy. Russell replaced Zachary, and then Meusel hit his hardest ball of the afternoon, but Evans went back and caught it, Ruth running in from third afterward.

The score:

NEW YORK (A.)	AB.	R.	H.	P.O.	A.
Witt,cf	4	0	1	1	0
Dugan,3b	3	2	2	1	3
Ruth,rf	3	1	3	1	0
Pipp,1b	4	0	1	10	0
Meusel,lf	3	0	0	1	0
Ward,2b	4	0	1	2	2
Hofmann,c	3	0	1	7	0
Scott,ss	3	0	0	2	1
Pennock,p	4	0	0	0	4
Total	32	4	10	27	11

WASHINGTON (A.)	AB.	R.	H.	P.O.	A.
Evans,cf	4	1	1	4	0
Pk'bpaugh,ss	4	1	2	2	3
Goslin,lf	4	0	2	3	0
Rice,rf	4	0	1	0	0
Judge,1b	3	0	1	5	0
Rue],c	1	0	0	2	0
Wh'rity,c,1b	2	1	0	7	0
Harris,2b	4	0	2	5	4
Bluege,3b	4	0	0	0	1
Zachary,p	2	0	0	0	1
Russell,p	0	0	0	0	0
aHargrave	1	0	0	0	0
Total	34	3	9	24	9

a Batted for Russell in ninth.
Errors—New York 1 (Meusel); Washington 0.

New York	1	0	1	0	0	2	0	0	—4
Washington	1	0	0	0	0	0	2	0	—3

Two-base hits—Goslin, Dugan, Ruth. Three-base hits—Peckinpaugh, Dugan. Stolen base—Gharrity (2). Sacrifice—Meusel. Double plays—Dugan, Ward and Pipp. Harris, Peckinpaugh and Judge. Left on bases—New York 8, Washington 7. Bases on balls—Off Pennock 2, Zachary 1, Russell 2. Struck out—By Pennock 5, Zachary 4, Russell 2. Hits—Off Zachary 7 in 5 innings (none out in sixth), Russell 3 in 3. Losing pitcher—Zachary. Umpires—Dineen, Ormsby and Moriarty. Time of game—1:37.

SHOCKER BLANKS TIGERS.

Wins 20th Victory of Season, 4-0, and Browne Gain in Race.

ST. LOUIS, Aug. 30.—St. Louis advanced within one-half game of third place by defeating the Detroit Tigers today, 4 to 0. It was Shocker's twentieth victory of the season.

Williams was not in the Brown's line-up as he is suffering from a touch of ptomaine poisoning. Severeid also is laid up with a slightly injured collarbone.

The score:

ST. LOUIS (A.)	AB.	R.	H.	P.O.	A.
Gerber,ss	3	1	1	4	0
Tobin,rf	3	1	1	4	0
Jacobson,cf	4	0	1	1	0
McManus,2b	4	0	2	5	2
Durst,lf	4	1	1	1	0
Collins,c	4	0	0	6	0
Ezzell,3b	4	0	2	1	2
Schlieb'r,1b	4	0	0	7	0
Shocker,p	3	1	0	0	0
Total	31	4	9	27	9

DETROIT (A.)	AB.	R.	H.	P.O.	A.
Blue,1b	4	0	1	12	0
Jones,3b	3	0	0	1	0
Cobb,cf	4	0	0	3	0
Veach,lf	4	0	0	0	0
Heilmann,rf	4	0	2	0	0
Rigney,ss	4	0	0	2	4
Haney,2b	4	0	0	3	3
Bassler,c	4	0	2	4	0
Dauss,p	3	0	1	0	2
Holloway,p	0	0	0	0	0
aManush	1	0	1	0	0
bFothergill	1	0	0	0	0
Total	34	0	9	24	16

a Batted for Dauss in eighth.
b Batted for Holloway in ninth.
Errors—St. Louis 0, Detroit 1 (Bassler).

St. Louis	0	0	1	0	0	0	0	3	—4
Detroit	0	0	0	0	0	0	0	0	—0

Two-base hits—McManus 2, Gerber, Heilmann, Durst. Stolen base—Gerber. Sacrifices—Jones, Gerber. Double plays—Rigney, Haney, and Blue (2); Gerber, McManus and Schlieb'her. Left on bases—Detroit 9, St. Louis 7. Bases on balls—Off Dauss 3, Shocker 1. Struck out—By Dauss 2, Shocker 3, Holloway 1. Hits—Off Dauss 7 in 7 innings, Holloway 3 in 1. Passed ball—Collins. Losing pitcher—Dauss. Umpires—Owens, Rowland and Nallin. Time of game—1:52.

SOUTHERN ASSOCIATION.

YESTERDAY'S RESULTS.

Birmingham 3, New Orleans 0.
(First game.)
Birmingham 6, New Orleans 1;
(Second game, 7 innings.)
Mobile 9, Atlanta 1.
(First game.)
Mobile 4, Atlanta 1.
(Second game, five innings.)
Nashville 3, Little Rock 2.
Chattanooga 6, Memphis 4.

STANDING OF THE CLUBS.

	Won.	Lost.	P.C.
New Orleans	79	46	.632
Mobile	72	55	.510
Birmingham	69	57	.547
Nashville	66	60	.512
Atlanta	64	62	.508
Memphis	61	63	.484
Chattanooga	60	72	.391
Little Rock	44	87	.364

Caught at the Plate.

The Giants haven't any stronger rooter than Miller Huggins, who craves nothing quite as much as another crack at the McGrawmen. Miller did a little fanning about the world's series yesterday and nurses the private belief that Babe Ruth, in his present form, will just about beat the McGrawmen single-handedly.

The Babe got several fine ovations and earned them all.

The umpires were fall, stalwart and competent. Hard to find three better judges than Dineen, Ormsby and Moriarty, and you won't find them any steadier.

BASEBALL

YESTERDAY'S RESULTS.

AMERICAN LEAGUE.

New York 4, Washington 3.
Cleveland 3, Chicago 2.
(Thirteen innings).
St. Louis 4, Detroit 0.
Boston 8, Philadelphia 1.

NATIONAL LEAGUE.

New York 5, Brooklyn 4.
St. Louis 6, Pittsburgh 4.
Boston 2, Philadelphia 1.
Other clubs not scheduled.

STANDING OF THE CLUBS.

AMERICAN LEAGUE.

	Won.	Lost.	P.C.
New York	77	43	.647
Cleveland	66	55	.545
Detroit	61	56	.521
St. Louis	61	57	.517
Washington	57	63	.475
Chicago	55	64	.462
Philadelphia	51	67	.432
Boston	46	70	.397

NATIONAL LEAGUE.

	Won.	Lost.	P.C.
New York	80	46	.635
Cincinnati	74	48	.607
Pittsburgh	72	50	.590
Chicago	68	56	.548
St. Louis	61	62	.492
Brooklyn	57	64	.471
Philadelphia	40	51	.331
Boston	39	83	.320

WHERE THEY PLAY TODAY.

AMERICAN LEAGUE.

Washington at New York.
(Game starts at 3:30 P. M.)
Philadelphia at Boston.
Other clubs not scheduled.

NATIONAL LEAGUE.

New York at Brooklyn.
(Game starts at 3:30 P. M.)
Chicago at Cincinnati.
Boston at Philadelphia.
St. Louis at Pittsburgh.

WHITE SOX BEATEN BY INDIANS IN 13TH

Doubles by Sewell and Stephenson Win Game for Cleveland by 3-2 Score.

CHICAGO, Aug. 30.—The Indians defeated the White Sox in thirteen innings today by a score of 3 to 2. Doubles by Sewell and Stephenson off Thurston decided the game.

Uhle hurled the full distance for Cleveland and his own error, a bad throw to first base in the ninth, let Chicago tie the score.

Cvengros pitched nine innings and was invincible in all but the third when the Indians scored twice, one run being forced home as the result of a pass.

The score:

CLEVELAND (A.)	AB.	R.	H.	P.	A.
Jamieson,lf	5	0	0	5	0
Sunima,rf	5	1	2	1	0
Speaker,cf	5	1	2	5	0
Sewell,ss	6	1	2	0	5
Stephen's,2b	5	0	1	2	6
Lutzke,3b	4	0	0	2	3
Brower,1b	4	0	1	14	1
O'Neill,c	4	0	0	7	0
Uhle,p	4	0	1	1	1
Total	47	3	11	39	16

CHICAGO (A.)	AB.	R.	H.	P.	A.
Hooper,rf	5	0	0	5	0
McCelln,ss	6	0	0	4	2
Collins,2b	4	0	2	1	7
Mostil,lf	5	1	2	1	5
Sheely,1b	3	1	2	15	2
Barrett,lf	1	0	0	1	0
Kamm,3b	5	1	1	0	2
Schalk,c	3	0	0	5	0
aElish	1	0	1	0	0
Faber,p	1	0	0	0	0
bHappenny	0	0	0	0	0
Cvengros,p	3	0	0	0	1
cStrunk	0	0	0	0	0
Thurston,p	2	0	2	0	1
Total	42	2	11	30	16

a Batted for Schalk in ninth.
b Ran for Graham in thirteenth.
c Batted for Cvengros in ninth.
Errors—Cleveland 1 (Uhle), Chicago 0.

Cleveland	0	0	2	0	0	0	0	0	0	1	—3
Chicago	0	0	0	0	1	0	0	0	1	0	—2

Two-base hits—Thurston, Sewell, Stephenson. Stolen bases—Mostil. Sacrifices—Strunk, Lutzke. Double plays—Sheely, McClellan and Sheely; McClellan, Collins and Sheely. Left on bases—Cleveland 11, Chicago 14. Bases on balls—Off Cvengros 5, Uhle 4. Hits—Off Cvengros 8 in 9 innings, Thurston 3 in 4. Hit by pitcher—By Uhle (Mostil). Struck out—By Cvengros 5, Uhle 6, Thurston 2. Passed ball—O'Neill. Losing pitcher—Thurston. Umpires—Evans and Hildebrand. Time of game—2:37.

SHOCKER BLANKS TIGERS.

Wins 20th Victory of Season, 4-0, and Browne Gain in Race.

ST. LOUIS, Aug. 30.—St. Louis advanced within one-half game of third place by defeating the Detroit Tigers today, 4 to 0. It was Shocker's twentieth victory of the season.

Williams was not in the Brown's line-up as he is suffering from a touch of ptomaine poisoning. Severeid also is laid up with a slightly injured collarbone.

The score:

ST. LOUIS (A.)	AB.	R.	H.	P.O.	A.
Gerber,ss	3	1	1	4	0
Tobin,rf	3	1	1	4	0
Jacobson,cf	4	0	1	1	0
McManus,2b	4	0	2	5	2
Durst,lf	4	1	1	1	0
Collins,c	4	0	0	6	0
Ezzell,3b	4	0	2	1	2
Schlieb'r,1b	4	0	0	7	0
Shocker,p	3	1	0	0	0
Total	31	4	9	27	9

DETROIT (A.)	AB.	R.	H.	P.O.	A.
Blue,1b	4	0	1	12	0
Jones,3b	3	0	0	1	0
Cobb,cf	4	0	0	3	0
Veach,lf	4	0	0	0	0
Heilmann,rf	4	0	2	0	0
Rigney,ss	4	0	0	2	4
Haney,2b	4	0	0	3	3
Bassler,c	4	0	2	4	0
Dauss,p	3	0	1	0	2
Holloway,p	0	0	0	0	0
aManush	1	0	1	0	0
bFothergill	1	0	0	0	0
Total	34	0	9	24	16

a Batted for Dauss in eighth.
b Batted for Holloway in ninth.
Errors—St. Louis 0, Detroit 1 (Bassler).

St. Louis	0	0	1	0	0	0	0	3	—4
Detroit	0	0	0	0	0	0	0	0	—0

Two-base hits—McManus 2, Gerber, Heilmann, Durst. Stolen base—Gerber. Sacrifices—Jones, Gerber. Double plays—Rigney, Haney, and Blue (2); Gerber, McManus and Schlieb'her. Left on bases—Detroit 9, St. Louis 7. Bases on balls—Off Dauss 3, Shocker 1. Struck out—By Dauss 2, Shocker 3, Holloway 1. Hits—Off Dauss 7 in 7 innings, Holloway 3 in 1. Passed ball—Collins. Losing pitcher—Dauss. Umpires—Owens, Rowland and Nallin. Time of game—1:52.

SOUTHERN ASSOCIATION.

YESTERDAY'S RESULTS.

Birmingham 3, New Orleans 0.
(First game.)
Birmingham 6, New Orleans 1;
(Second game, 7 innings.)
Mobile 9, Atlanta 1.
(First game.)
Mobile 4, Atlanta 1.
(Second game, five innings.)
Nashville 3, Little Rock 2.
Chattanooga 6, Memphis 4.

STANDING OF THE CLUBS.

	Won.	Lost.	P.C.
New Orleans	79	46	.632
Mobile	72	55	.510
Birmingham	69	57	.547
Nashville	66	60	.512
Atlanta	64	62	.508
Memphis	61	63	.484
Chattanooga	60	72	.391
Little Rock	44	87	.364

GIANTS BEAT ROBINS AND INCREASE LEAD

Young's Daring Work on Bases Breaks Tie in Seventh and Champions Win, 5-4.

RYAN HERO IN RELIEF ROLE

Holds Brooklyn After Scott Is Batted Out in Second—Reds Trail by Four Games.

Some daring base running by Pep Young, combined with a brace of errors by Brooklyn, enabled the Giants to break a 4 to 4 deadlock and to take a 5 to 4 game from the Robins in the first game of the series at Ebbets Field yesterday afternoon. One of the largest midweek crowds of the season—some 8,000—turned out to root for the Robins, but the good pitching of Burleigh Grimes went for nought when Catcher Taylor and Centrefielder Nels combined their two errors in the seventh and enabled Young to score all the way from first with the winning run. The setback was the tenth straight for the Robins, and the victory increased the Giants' lead to four games over the Reds, who were idle yesterday.

McGraw sent Jack Scott to the mound in the hope of keeping the Giants in front, but it was not Scott's day and he was withdrawn under fire in the second after the Robins had registered three runs, taken the lead and had a man on first with two out. Rosey Ryan was rushed hurriedly to the bull pen when the Robins opened their second inning attack and he was called into the game before he had time to get thoroughly warmed up. But after he once got into the game he pitched such wonderful ball that the Robins were almost helpless before him. He pulled out of the hole in the second inning with the help of a good throw by Hank Gowdy and went through the rest of the game, allowing one run and yielding only four hits.

It was a nip and tuck battle all the way, but it was Young's daring tactics on the base paths that seemed to take the heart out of the Robins and inspire the Giants. Young's work turned the tide of victory Giantward and this one run lead loomed large as a result of the great ball pitched by Ryan. Rosey came through bril

Let's pack it for over the Holiday!

A pair of white trousers—English cricket cloth. Makes a smart change and saves lugging along another suit.

A pair of linen knicks—shrunk to the limit before they're made up, so you'll recognize yourself after they're washed.

Golf stockings—a pair of these new ones we've just received from Scotland. Patterns not only choice but to be had nowhere else.

Soft collared shirts—and stunning new effects in Autumn neckwear to wear with them.

Pajamas, handkerchiefs, athletic underwear, silk dressing gown, compact toilet kit, bathing suit—everything you can think of, not forgetting golf shoes, tennis shoes, slippers.

Suit cases and traveling bags—quality that represents *you*—as well as us! Prices likewise attractive.

Sporting goods.

ROGERS PEET COMPANY

Broadway at 13th St. "Four Convenient Corners" Herald Sq. at 35th St.

Broadway at Warren Fifth Ave. at 41st St.

Light a Harvester

The best cigar stores sell them. The best judges of cigars smoke them.

Seven Winning Sizes

3 *for* 50c 15c 2 *for* 25c 10c

The Harvester Cigar is made by Consolidated Cigar Corporation New York

You can "LIGHT A HARVESTER" wherever good cigars are sold

RAND McNALLY OFFICIAL AUTO TRAILS MAPS

They show your route before you start, your turn before you come to it. For they list every automobile highway in the land with its official trail markings. You simply follow the painted poles at the side of the highway and always know the distance to the next town.

These maps contain, also, valuable data on hotels, garages and routes through cities.

Price 35c each

Buy them at bookstores, stationers, news-stands, drug stores and hotels.

BOATS, LAUNCHES, ACCESSORIES.

Rate 45 cents an agate line.

MOTORBOAT, twenty-five feet, four cylinder, four cycle, trunk cabin; Winter top included. Inquire Steward, Huguenot Yacht Club, New Rochelle, N. Y.

TAURUS AGAIN WINS STAR CLASS TITLE

Captures Championship for Second Successive Year on Long Island Sound.

HAS TOTAL OF 23 POINTS

Inslee's Craft Takes Final Race by Great Finish—Astrea Is Second.

FINAL POINT SCORE.

The final point score of the International Star Class championship and the finish in the last heat sailed yesterday follow:

Yacht.	Points.	H.M.S.
Taurus	23	6:04:64
Astrea	20	6:06:06
Doris	15	6:06:51
Ara	14	6:15:50
Kangaroo	12	6:13:52
Peacock	12	6:14:40
California	7	6:08:32
Ursa Minor	2	D. N. F.

Sailing a winning race, through superior helmsmanship, after being apparently hopelessly beaten, Taurus the representative of the Western Long Island Sound fleet, yesterday won the Star Class International Championship for the second year in succession. Taurus, which was sailed by W. L. Inslee and flew the flag of the Bayside Yacht Club, finished ahead of Astrea, the British Columbia boat, in yesterday's race by 1 minute and 22 seconds, and rolled up a point total of 23 for the three-race championship series. Taurus took two firsts and a second in the series. Astrea, second in yesterday's contest, also stood second in the point score with 20. Doris, the Lake Erie representative, finished third and scored 15 points, with Peacock, the Central Long Island Sound entry, fourth on points with 14.

Yesterday's race of ten and one-half miles over a triangular course was sailed in the lightest of Summer winds from the eastward, and it was a knowledge of tidal conditions and making no mistakes in the zephyrs which fanned the Sound that gave Taurus her victory. The Western Long Island Sound fleet holds the championship trophy for another year and Mr. Inslee gets the championship gold medal of the class, with the day prizes and a winning pennant through his superior skippering. Astrea, piloted by E. E. Wiley of Vancouver, gets the second place gold medal, the punch bowl offered by George A. Corry, as distant fleet prize, and also three day prizes.

In yesterday's race the committee was on board Lauren Drake's power yacht Harmar and the starting line was between the committee boat and the red and black spar buoy northeastward of Execution Light. Yesterday's race was under the auspices of the Manhasset Bay Yacht Club regatta committee, with Herbert F. L. Funke, chairman; Charles D. Mower and Robert W. Fraser, Commodore George W. Elder of the Bayside Yacht Club, and Arthur Andrews were also on the committee boat.

Light Breeze Blowing.

Although a very light breeze was blowing at the scheduled starting time, 1:30, the committee decided to send the fleet of eight Star class racers away. The first leg of the course was a windward beat of four miles to Parsonage Point spar buoy; the second leg a broad reach of three and three-quarters miles to buoy D-2, at the entrance of Hempstead Harbor, and the third leg another broad reach to the finish mark, two and a half miles away, making a distance of ten and a half miles in all.

When the starting signal was made all the yachts were bunched at the leeward end of the line around the buoy, Ara, the Narragansett boat, was first away, sailing smoothly in the fanning breeze, with Doris, the Cleveland entry, a few seconds astern. California was third to cross, with Peacock, Astrea, Taurus, Kangaroo and Ursa Minor following. They were close hauled on the starboard tack for the start and Ara seemed to move more easily than the others.

Ara, with Peacock, kept standing inshore, on the beat to windward, with the others soon taking the port tack and standing off toward the middle of the Sound. At the Scotch Caps gas buoy, Ara had a good lead and weathered Astrea at this point, but again went inshore with bad results as a turn buckle of the Narragansett boat's port shrouds pulled out. This necessitated keeping the inshore tack so long, in order to make repairs, that when she came out again she was astern of California and Astrea.

California rounded the windward mark at 3:26:33, leading Astrea by 40 seconds; Ara was third, over five minutes astern, with Taurus, Doris, Kangaroo and Ursa Minor following. The last named boat soon dropped far astern and eventually withdrew from the race.

Drifted on Second Leg.

The second leg was practically a drifting match as the air grew very light and it was on this leg that Skipper Inslee made his masterly move which won him the race. Instead of holding for the Hempstead mark he allowed his boat to slide down to leeward and this finally gave him all the strength of the tide as he moved toward the Long Island shore.

Slowly Taurus pulled ahead, with the heavy ebb tide setting him eastward, and as the other boats were not quick enough to benefit by this in the light air, the Bayside boat led the fleet at the leeward mark, going around for the final leg at 4:50:55. Astrea was the second boat to round, 1 minute 36 seconds astern of Taurus. Doris was next at 5:05:22, with Ara, Kangaroo and Peacock following.

It was here that Doris, sailed by Commodore Walton of the Cleveland Yacht Club, took a gambler's chance on winning by breaking away from the fleet, and sailing out into the middle of the Sound, in the hope of finding a better breeze to send him across the line, although bucking a strong tide. It was a losing move, although the wind was better further out.

The rest of the fleet, led by Taurus, stood inshore to avoid the heavy ebb, and Taurus and Astrea were able to get home ahead of the Lake Erie skipper.

CORKRAN IS GOLF VICTOR.

Defeats Davis on 19th Hole in Second Round of Orvis Cup.

MANCHESTER, Vt., Aug. 30.—B. Warren Corkran, of Baltimore, defeated H. K. V. Davis, of Holyoke, Mass., a former Pacific Coast amateur champion, 1 up at the nineteenth hole in the feature match of the second round play for the Orvis Cup in the golf tournament at the Ekwanok Club today. Davis played a round of 71 in the morning, making the last nine holes in thirty-two.

Daniel Fairchild, Providence, defeated Grant Peacock, Garden City, L. I., 5 and 3. C. S. Clark, of Philadelphia, defeated J. G. McMahon, Brooklyn, 4 and 3. G. L. Cooley, of the Rotary Club, New York, defeated C. E. Gardener, Providence, 6 and 5.

Old-Time Catcher Dead.

PHILADELPHIA, Aug. 30.—John Milligan, star catcher for the old Philadelphia Athletics and the St. Louis Browns when they were members of the American Association, died here today. He was for years a local court attache.

GOLFERS may use Briarcliff Lodge Course, Briarcliff Manor, New York; Greens fee, Daily, $2.20. Saturday-Sunday, $3.30.—Advt.

Channel Swim Prize Expires Soon; Two U. S. Stars Prepare

LONDON, Aug. 30.—The water carnival held at the Chiswick Baths on the Thames today was attended by Henry Sullivan of Lowell, Mass.; Enrique Tirabocchi, Argentina; Carbis A. Walker, Cleveland, Ohio, and other swimming stars. The carnival was held for charity. The Daily Sketch's offer of a prize of £1,000 to the next man who swims the English Channel will expire Sept. 7. Hence it will be necessary for those who anticipate making the attempt to hurry. Moreover, the water daily is growing colder. The temperature in the Channel has fallen seven degrees since Tirabocchi made the swim. Both Charles Toth of Boston and Walker intend to attempt to cross the Channel next week provided the turbulent sea subsides.

KINSEY BROTHERS TO MEET IN FINAL

Californians Advance in Play for Southern New York State Tennis Title.

Special to The New York Times.

RYE, N. Y., Aug. 30.—Robert and Howard Kinsey of California will meet on Sunday in the final round of the Southern New York State lawn tennis championship at the Westchester-Biltmore Country Club. Today, in the semi-final round, Robert Kinsey defeated his fellow-Californian, Harvey Snodgrass, 3—0, 6—4, 6—2, and Howard Kinsey eliminated René Lacoste of the French Davis Cup team in convincing fashion, 6—0, 6—4. The Kinsey brothers reached the semi-final round of the men's doubles, defeating Crawford McPherson and J. A. Cluett in the second round, 6—0, 6—1. Robert Kinsey also gained a place in the final round of the mixed doubles. Paired with Miss Marie L. Potter, he defeated his brother and Miss Chatillon in two closely played sets, 7—5, 6—4.

Howard Kinsey's decisive victory over Lacoste was the most interesting feature of the day's play. The youthful French player was expected to give the Californian a severe tussle for the honors after his victory yesterday over Francis Hunter. In the first set Kinsey had his opponent at his mercy, confusing him with his mixture of chops and drives. Lacoste was repeatedly caught out of position as the other changed his length, and Kinsey's mixture of pace caused him to make far more than his usual number of errors. The Californian was very steady, seldom throwing away a point, with the result that he ran away with the first set at love.

In the second set Kinsey ran into a lead of 3—1, and then let down. Mainly as a result of his errors and partly due to an improvement in Lacoste's volleying game, the French star pulled up to 3 all. Kinsey then called a halt to his opponent's advance, stopping his net attack with passing shots and cross-court chops that caught Lacoste within the service court.

Robert Kinsey was not at his best in defeating Snodgrass. In the first set Snodgrass dominated the play with his crossing volley shots. Kinsey was aced again and again, in spite of his attempts to pass his opponent wide down the side line, and to force him back to his base line with deep chops. Kinsey went ahead in the second set and led at 4—1. Snodgrass pulled up to 4—all, and then dropped the next two games and the set.

Kinsey's chop strokes were working at their best in the third frame. He mixed his length with good results and found the openings so frequently that Snodgrass was discouraged in his attempts to reach the barrier. Kinsey got better and better length on his chops, and as the match drew to an end held the situation safely under control, allowing his opponent only two games in the set.

In the other semi-final of the mixed doubles Mrs. Bronson Batchelor and Fred C. Baggs defeated Miss Mayme MacDonald of Seattle, Wash., and Gerald Emerson of Columbia, 5—7, 6—4, 8—6. The losing pair ran into a lead of 5—0 in the first set, lost the next five games, and then took the next two for the first frame. The second and third sets were extremely close, Mrs. Batchelor and Baggs winning both of them by a margin of a single break, the third set after deuce had been called twice.

The summaries:

Singles, Semi-Final Round—Robert Kinsey defeated Harvey Snodgrass, 3—6, 6—4, 6—2; Howard Kinsey defeated René Lacoste, 6—0, 6—4.

Men's Doubles, Second Round—Robert and Howard Kinsey defeated Crawford McPherson and J. A. Cluett, 6—0, 6—1; Frank T. Anderson and Walter Westbrook defeated Jacques Brugnon and Pierre Hirsch, 6—4, 6—3; Clarence J. Griffin and F. R. Leighton-Crawford defeated René Lacoste and Van Dyke Johns, 6—4, 6—4.

Mixed Doubles, Second Round—Miss Mayme MacDonald and Gerald Emerson defeated Miss Pease and Van Dyke Johns, 6—1, 6—2; Mrs. Bronson Batchelor and Fred C. Baggs defeated Miss Agnes Sherwood and René Lacoste, 7—5, 6—1; Miss Chatillon and Howard Kinsey defeated Mrs. A. V. Duncan and Pierce Hirsch, 6—2, 6—4.

Semi-Final Round—Miss Marie L. Potter and Robert Kinsey defeated Miss Chatillon and Howard Kinsey, 6—4, 7—5; Mrs. Batchelor and Baggs defeated Miss MacDonald and Emerson, 5—7, 6—4, 8—6.

COILA III. BEATS LEA, CUP STAYS ABROAD

American Six-Meter Yacht Fails to Lift Trophy at Rothesay—Wins Only One Race.

ROTHESAY, Scotland, Aug. 30 (Associated Press).—After a good match in which the weather favored the British boat, the American six-meter yacht Lea today lost the fifth race of the series for the Seawanhaka Cup and the trophy will remain in Scotland for another year at least.

A twelve-knot westerly breeze blew throughout the race with occasional hard squalls, but except on the Ayrshire side the sea was fairly smooth. The Coila III. bore away on the line when the starting gun was fired, taking a good lead and was never passed by the Lea during the running of the two rounds of the triangular course. The course supplied reaching, running and beating with the wind.

The Coila III., whose sails were slightly reefed, led to the first mark by 22 seconds, and increased the advantage on the next leg to two minutes, but the Lea, which was under full reef, did better on the wind and was only 1 minute and 35 seconds astern at the end of the first round.

On the second trip around the triangular course the Coila III. was struck by a bad squall at the first mark and had difficulty gybing, so that the difference between the racers was reduced to 1 minute and 18 seconds. Ninety seconds separated them after the run and the Coila III. pulled away on the next beat, ultimately winning by 2 minutes and 35 seconds.

The Coila III. won the first, third and fifth races, the Lea took the second, and the fourth was declared off because the boats did not finish within the time limit.

Laurel A. C. Opens Sept. 20.

The Laurel Athletic Club, Newark's newest indoor boxing arena, will open its doors on the night of Sept. 20 with a strong card. The club is in the quarters formerly occupied by the Broad A. C. Frank W. Feeney is President of the new organization and Paddy Ryan is the matchmaker. Ryan is now building up his opening card and for the headliner has signed K. O. Phil Kaplan. His opponent has not yet been selected.

DAVIS CUP DEFENSE WILL START TODAY

Johnston and Anderson to Meet in Opening Match of Challenge Round.

TILDEN TO PLAY HAWKES

Australia and U. S. Each Has Won Trophy Six Times—History of the Classics.

DAVIS CUP TENNIS SCHEDULE.

Today.

Time.	United States.	Australia.
2:30 P. M.	Johnston vs.	Anderson.
3:30 P. M.	Tilden vs.	Hawkes.

Saturday.

2:30 P. M.—U. S. team (to be named) vs. Hawkes and Anderson.

Monday.

2:30 P. M.—Johnston vs. Hawkes.
3:30 P. M.—Tilden vs. Anderson.

The stadium box offices will open at 9 A. M. Series seats at $8.25 or single day seats at $3.30 may be purchased there after that hour. Eight thousand seats will be sold daily at the stadium.

William M. Johnston of California, world's tennis champion on turf and hard courts, and James O. Anderson, Captain of the Australian Davis Cup team, will have the honor of meeting in the first match of the challenge round in the new concrete stadium at the West Side Tennis Club, Forest Hills, L. I., today. Yesterday, at the offices of the U. S. L. T. A. where the draw was made, Johnston's and Anderson's names, were taken out of the box together by Julian S. Myrick, former President of the national governing body and Chairman of the American Davis Cup Committee. William T. Tilden 2d, the national champion and J. B. Hawkes of the Antipodean team will play in the second match. The first will begin at 2:30 o'clock and the second will probably go on at 3:45.

Tomorrow at 2:30, Anderson and Hawkes will meet the American doubles team, yet to be named. On Monday, Johnston will meet Hawkes and Tilden and Anderson will come together in the final matches of the challenge round. Captain Anderson announced before the draw was made yesterday that he and Hawkes will bear the entire burden of the play for Australia. R. Norris Williams 2d, Captain of the defending team, named Tilden and Johnston for the singles, reserving the announcement of the United States doubles team until today.

In addition to the Davis Cup doubles match tomorrow, there also will be an exhibition of doubles between the reserve players of the two combinations, Ian D. McInnis and Richard Schlesinger, the young members of the Australian team, will face the two members of the American combination who do not play in the official doubles match. An effort is being made, according to E. B. Moss, Executive Secretary of the U. S. L. T. A., to arrange also an exhibition singles match between Manuel Alonso of Spain and Brian I. C. Norton of South Africa for the same afternoon.

Tickets Are Available.

Single day tickets at $3.30 each and series tickets for the three days' matches at $8.25, will be on sale at the grounds at Forest Hills today, from 9 A. M. on. There has been a large advance sale of series tickets, but there are still a good number available, and 8,000 single day tickets will be put on sale today, so that there is little likelihood of tennis fans being turned back from the gates, as in the past years before the erection of the concrete stadium with its 13,000 seating capacity.

Ample electric service will be provided by the Long Island Railroad during the three days, for those who do not desire to use the stadium. Regular and special trains will leave the Pennsylvania Station for Forest Hills at intervals of about 15 minutes, beginning 12:29 P. M. Tr ins from the Eastern section of Long Island will also make special stops at Forest Hills in order to accommodate summer guests at shore resorts. After the matches, special trains will leave Forest Hills for New York City at as frequent intervals as the traffic requires. Eastbound trains will also make special stops to take on passengers for Long Island points. All regular trains will carry extra coaches.

Australia stands as the opponent of the United States today by virtue of its survival over the sixteen other nations that filed challenges for the Davis Cup this year. The Antipodeans had an easier road to travel than did some of the European teams because of the few nations competing in the American zone, in which the Australians asked to be drawn. Only four nations competed in the American zone to thirteen in the European zone. It is no reflection upon the ability of the European nations to say that the outcome of the preliminary ties probably would have been the same, regardless of how the teams were drawn.

Australia's Strength a Surprise.

Anderson and his teammates have shown so strong a brand of tennis, far stronger than it was anticipated four months ago, that it is hardly conceivable that any of the European nations could have beaten them abroad. France, the survivor of the European zone play, was beaten by the Australians in the final round at Boston in three straight matches. First, the Antipodeans defeated Hawaii, 5 matches to 1. They beat Japan, who eliminated Canada, at the same score, and in the final, as narrated above, they took three straight matches from France. The results of the play in the European zone were as follows:

In the first round, Switzerland defeated Czechoslovakia, 3 to 2; Ireland defeated India, 3 to 2; France defeated Denmark, 4 to 1; Spain won from Roumania by default; British Isles defeated Belgium, 4 to 3; Argentina, Italy and Holland gained their second round brackets through byes.

In the second round, Switzerland defeated Argentina, 4 to 1; France defeated Ireland by the same score; Spain eliminated British Isles, 3 to 2, and Holland won five straight matches from Italy. In the third round, France put out Switzerland, 3 to 2, and Spain won five matches from Holland. France earned the right to come to this country to meet Australia by defeating Spain in the final European zone play, 3 to 2.

The records of the Davis Cup matches since their start in 1900, the year Dwight F. Davis put the cup, bearing his name up for competition, show that the United States and Australia have each won the trophy six times. British Isles, the only other nation ever to win in a challenge round, captured it five times. Whichever nation is successful in the matches that begin today will have the honor of leading in the number of victories gained in the international classic.

Three Nations Alternate.

This country, Australia and British Isles have each alternated in dominating the play over stretches of years. The United States successfully defended the cup in 1900 and 1902. There was no play in 1901. In 1903 began the period of English domination. For four years in succession the British Isles held the cup, winning it from the United States in 1906 and successfully defending it for three years, until the Australian period set in. In the four years that the British Isles held the cup only one match did her representatives lose in the challenge round, thanks to the fine play of the famous Doherty brothers.

In 1905 the United States reached the challenge round by defeating Australia five straight matches. This was the year of the appearance of Australia's most famous combination, Norman E. Brookes and Anthony F. Wilding. William A. Larned and Beals C. Wright defeated the Antipodeans in the four singles, and Holcombe Ward and Wright got the best of Brookes and A. W. Dunlop in the doubles. Wilding won both of his matches in the final round with the United States in 1906, but Australia lost the other three matches.

1907 found the Antipodean combination at its best, and this year began the period of Australian ascendancy in the international classic, lasting through 1911. Both the United States and British Isles were beaten 3 matches to 2 in 1907. In 1908 Australia defeated the United States 3 matches to 2 in the challenge round, the doubles match deciding the winner. Brookes and Wilding were supreme in 1909, and they swept the five matches, with the United States represented by Maurice McLoughlin, the "California Comet," and M. H. Long. No matches were played in 1910. In 1911 Australia repeated its sweeping victory of 1909, defeating the United States in all five matches. Brookes, R. Heath and Dunlop composed the Antipodean combination that year. The British Isles interrupted the reign of Australia in 1912, John Cecil Parke and C. P. Dixon winning three of the singles matches.

Australia Won in 1914.

In 1913 the United States took the cup from the British Isles, McLoughlin, Williams and H. H. Hackett forming the winning team. Brookes and Wilding came back in 1914 to divide the four singles matches with the United States and to take the doubles. This was the last appearance of the famous combination, as Wilding was killed in the war.

No matches were played until 1919. In that year Brookes, Gerald L. Patterson, captain of last year's team, and J. O. Anderson, this year's captain, defended the trophy against the British Isles, winning 4 matches out of 5. In 1920 Tilden and Johnston went to Australia, after surviving the elimination ties in Europe, and defeated the Australians in the challenge round in 5 straight matches. Since that time this country has been supreme, defeating Japan 5 straight matches in 1921 and Australia 4 matches out of 5 last year.

Following are brief statistics on the members of the Australian team: James Outram Anderson, Captain, born in Sydney, Australia, Sept. 17, 1895; height, 170 pounds; height, 6 feet 2¾ inches. Won world's doubles championship in 1922; won New South Wales championship, 1914, 1919, 1922; won championship of Australia this year; represented Australia on Davis Cup team in 1919, 1921, 1922, 1923.

John Bailey Hawkes, born Geelong, Victoria, Australia, June 7, 1899; weight, 160 pounds; height, 5 feet 10 inches. Won Australian doubles championship, 1922; won doubles championship of Victoria, 1922, 1923; represented Australia on international team, 1921, 1923.

Ian Donald McInnes, born Victoria, Feb. 18, 1902; weight, 133 pounds; height, 5 feet 11¼ inches. Ranks fourth in Victoria, seventh in Australia, first year of Davis Cup play.

Richard Emil Schlesinger, born Victoria, Sept. 23, 1900; weight 150 pounds; height 6 feet 1 inch. Defeated Gerald Patterson in 1923 Melbourne Autumn championship; first year of Davis Cup play.

MRS. MALLORY WINS WAY TO FINAL ROUND

Beats Miss Sigourney in Cedarhurst Tennis—Plays Miss Bancroft Today.

Mrs. Molla Mallory of New York and Miss Leslie Bancroft of Boston, first and second ranking players in the country, respectively, reached the final round of the women's annual invitation lawn tennis tournament of the Rockaway Hunt Club yesterday at Cedarhurst, L. I. In the semi-finals, Mrs. Mallory defeated Miss Edith Sigourney of Boston, 6—1, 6—2, and Miss Bancroft eliminated Mrs. Helene Pollak Falk of this city at 6—2, 6—2.

The final round was reached also in the doubles. Mrs. Mallory and Miss Sigourney defeated Mrs. Percy Wilbourn and Mrs. William H. Pritchard in the semi-finals at 6—0, 6—2. Miss Phyllis Walsh and Mrs. L. M. Burt had more difficulty in gaining their final bracket. They lost the first set to Miss Marie Wagner and Mrs. Barger-Wallach at 6—2 and were carried to 6—4 before winning the second. They took the third frame by the safe margin of 6—2. The finals in both the singles and doubles will be played this morning.

Neither Mrs. Mallory nor Miss Bancroft had any difficulty in her singles match. The champion played well within herself, winning her points easily and always holding the situation in hand. Miss Bancroft showed improvement over her play in previous matches since her arrival from Europe. Owing to illness she has been far off her game, but her work today against Mrs. Falk indicates that she is on the way toward attaining the form she showed last year.

The summaries:

Singles, Semi-Final Round—Mrs. Molla Mallory defeated Miss Edith Sigourney, 6—1, 6—2. Miss Leslie Bancroft defeated Mrs. Helene Pollak Falk, 6—2, 6—2.

Doubles, Semi-Final Round—Mrs. L. M. Burt and Miss Phyllis Walsh defeated Miss Marie Wagner and Mrs. Barger-Wallach, 2—6, 6—4, 6—2; Mrs. Molla Mallory and Miss Edith Sigourney defeated Mrs. Percy Wilbourn and Mrs. William H. Pritchard, 6—0, 6—3.

BOYS' CLUB LOSES RELAY.

Show Speed, but Central Y. M. C. A. Swimmers Win by Handicap.

The relay swimming team of the Boys' Club, composed of George Fissler, Edward Keating, James Burns and Harold Florence, gave a creditable performance last night in the 400-meter handicap relay swim, feature event in the aquatic meet in the Madison Square Garden pool, by negotiating the distance from scratch in the good time of 4:36. Although the Boys' Club team made the fastest time in the event they failed to win the race, being forced to yield first honors to the Central Y. M. C. A. first team, which enjoyed a comfortable handicap of twenty-seven seconds. The Central Y. M. C. A. second team, with a thirty-five seconds handicap, was third.

The 100-meter handicap swim for women went to Miss Martha Norlinta, who swam the distance in 1:18.

The summaries:

400-Meter Handicap Relay for Men—Won by Central Y. M. C. A. first team (A. Brown, J. Kreuttner, F. Griffin, E. Gillis). Time, 4:36 seconds; Boys' Club (G. Fissler, E. Keating, J. Burns, H. Florence), scratch, second; Central Y. M. C. A. second team (F. Stein, A. Baduet, A. Lanzavio, J. Rodriguez), 35 seconds, third. Time—4:59 2-5.

100-Meter Handicap Swim for Women—Won by Miss Martha Norlinta, People's Palace (7 seconds); Miss Helen Briscoe, unattached, (10 seconds), second; Miss Helen Wainwright (3 seconds), third. Time—1:12.

Train Schedule, Motor Route To Scene of Tennis Classic

Special train service will be provided by the Long Island Railroad during the three days of the Davis Cup matches at the West Side Tennis Club, Forest Hills, beginning today and continuing tomorrow and on Monday. Regular and special trains will leave from Pennsylvania Station, Thirty-fourth Street and Seventh Avenue, as follows, allowing approximately sixteen minutes running time: 11:25 A. M., 11:59 A. M., 12:29 P. M., 12:51 P. M., 1:11 P. M., 1:29 P. M., 2:05 P. M., 2:29 P. M., 3 P. M., 3:17 P. M.

The automobile route to Forest Hills from Manhattan is as follows: Cross Queensboro (Fifty-ninth Street) Bridge, continuing eastward on Queens Boulevard six miles to Forest Hills, passing the stadium, which will be seen across the railroad tracks on the right. Turn right at Continental Avenue and pass under railroad bridge and arch of Forest Hills Inn. Immediately turn right (west) on Dartmouth Street and continue to stadium. No parking will be permitted on streets west of Continental Avenue. After the matches automobiles must approach stadium from opposite direction, pick up passengers, and then move east on Dartmouth Street.

100,000 WITNESS RAINBOW III. WIN

Royal Hamilton Y. C. Motor Boat Captures First Gold Cup Heat at Detroit.

BABY PACKARD CAPSIZES

Colonel Vincent and Mechanic Are Rescued by Patrol Craft—Packard-Chriscraft Second.

Special to The New York Times.

DETROIT, Mich., Aug. 30.—One boat capsized at the start of the first heat of the twenty-first annual Gold Cup race in the Detroit River this afternoon, throwing driver and mechanic into the water, while a crowd estimated at 100,000 looked on. Harry B. Greening of Hamilton, Ont., with the Canadian challenger, Rainbow III., representing the Royal Hamilton Yacht Club, was an easy winner of the heat as a result of the accident.

Colonel J. G. Vincent, Vice President of the Packard Motor Car Company, owner and driver of the capsized boat, and his mechanic, L. M. Woolson, of Detroit, were rescued by patrol boats after they had floated with their life preservers for several minutes. Both were directly in the course of the speed boats, while the rescue was in progress, but they were pulled aboard a patrol boat in time to prevent a more serious accident.

The ill-fated craft, the Baby Packard, floated bottom up until hauled out of the course, and there was a wild dash of patrol boats to pick up cushions, floor boards and other floating pieces before the racing boats crashed into the debris.

The Baby Packard was the American defender of the Gold Cup, and on her ability to make speed Colonel Vincent, who won the Gold Cup last year from Gar Wood, had pinned his hopes of retaining the motor boat championship of North America. It could not be ascertained tonight whether the speedster could be put in condition to compete in the second and third heats of the race tomorrow and Saturday.

Announcement was made by the Gold Cup Committee that under the rules Colonel Vincent could re-enter the race tomorrow if able to make the necessary repairs. He would start with a great handicap, it was pointed out, as Greening, by winning the first heat today, has a lead of eight points. Each boat obtains a point for every boat passed during the race, and every boat entered is considered as having been passed if it fails to start. Only one boat originally entered, the Miss Mary, owned by Edward Grimm of Buffalo, failed to start today.

The Rainbow III. maintained a consistent pace throughout the race and established such a commanding lead in the first lap that it was apparent Greening had considerable speed in reserve. For the entire distance of 30 miles, however, the winner averaged a speed of 45.1 miles an hour, nearly five miles an hour better than the best heat of last year's Gold Cup contest.

Close on the heels of the Rainbow III. Caleb Bragg pushed the Packard Chriscraft, winner of last year's race and an easy second in today's heat. The Chriscraft was Colonel Vincent's second entry. Gar Wood's lone entry, the Curtiss Baby Gar, finished third, almost two minutes behind the winner and a minute and a half behind the Chriscraft.

Edsel Ford's Goldfish, over which there had been much conjecture, was a bad last. She was completely lapped by the Canadian challenger. Ford, earlier in the day, while trying out the Goldfish, wrenched his back so severely that he was unable to drive. Paul Strasburg was substituted at the tiller. It was announced that Ford will not be able to ride, either of the other two heats of the Gold Cup race or in the $25,000 International Sweepstakes race Monday.

Just previous to the first Gold Cup heat another of Ford's boats, the Woodfish, a bigger and more heavily powered craft that the little Gold Cup speedsters, easily won the Seibert Trophy race.

Baby Gar IV., owned by Gar Wood, and driven by Charles F. Chapman of New York, finished second to the Woodfish.

No Corns

The simplest way to end a corn is Blue-Jay. Relieves the pain and the corn soon disappears. Made in clear liquid and in thin plasters. The action is the same.

At your druggist

Blue-jay

Sale Of Linen Knickers

$3.95

Pure Irish Linen

THE public's response to our sale was so remarkable that in a few days our stock almost entirely disappeared. In order to fill up this stock and supply the still insistent demand of our customers, we have cut up all the linen at our disposal, and now have enough knickers to fit all sizes of men.

At all 8 clothing stores

Weber and Heilbroner

CLOTHIERS · HABERDASHERS · HATTERS

241 Broadway	42nd and Madison	150 Nassau
345 Broadway	44th and Broadway	30 Cortland
9th & Broadway	Broadway at 37th	730 Broad
34th & Broadway	144th and Broadway	Nassau and John St.
BROOKLYN:	*Clothing at these stores*	NEWARK:
381 Fulton St., Borough Hall		Fox Broad Street

The Kind of Suit—the Style of Suit—the Quality of Suit You Want—in Our Sale

Lots of men get Sale-shy as August begins to wane because they find the average Sale offering a meagre assortment of suit oddities they wouldn't own at any price. Imagine the surprise of such men when they first strike a Wallach store with its ample variety including 4-Piece Golf Suits, plenty of suits suitable for Fall wear, others that provide a correct style forecast in Metropolitan dress—and all at tremendous savings.

Hart Schaffner & Marx Suits originally $45, $40, $35 now

$29.50

Hart Schaffner & Marx Suits originally $60, $55, $50 now

$39.50

Hart Schaffner & Marx Suits originally $75, $70, $65 now

$49.50

Every day enhances our assemblage of

New Fall Suits

Of particular interest are the models interpreting the mode of soft draping coat and trousers of somewhat wider cut.

Wallach Bros

Broadway, below Chambers
Broadway, cor. 29th

246-248 West 125th
3d Ave., cor. 122d

Hart Schaffner & Marx Clothes

WILSON AND GREB IN CLASH TONIGHT

Will Engage in Middleweight Title Bout of 15 Rounds at the Polo Grounds.

EACH IS SURE OF VICTORY

Champion Expects to Win Inside of Ten Rounds and Challenger in About Eight.

"For the world's middleweight title, fifteen rounds," announcer Joe Humphreys will clarion to the crowd at the Polo Grounds this evening and the battle between Johnny Wilson and Harry Greb will be on. The "fifteen rounds" part of the announcement will, of course, be provisional. The bout may end inside the scheduled limit, and if the statements made yesterday by the two persons most concerned may be taken at their face value, it will. Both Wilson, the titleholder, and Greb, the challenger, agree that the bout will not go over ten rounds, but that is the only point on which they do agree.

Wilson says that he will be the winner by a knockout and Greb flatly denies it. There, at least, is the primary foundation for a real fight and that is just what patrons of the Polo Grounds A. C. are likely to see. Neither man is of the type which places its main reliance on science and boxing skill. Once Wilson gets started he is likely to hit anything that is inside the ropes, including the referee, and Greb has long been known as the human windmill. There should be action in every minute of every round until the fifteenth, or until such time as one or the other carries out dire threats which follow.

Each Is Confident.

Here is what they say:

WILSON—I have been fighting a good many years and I have never been so confident of victory. Greb cannot stand body punishment. I saw Tom Gibbons double him up with a left to the body. I can hit harder with the left than Gibbons and I will hit Greb. I am not going out to box Greb. This is going to be a fight. I don't think Greb will go the distance. After a few rounds he will lose his steam. I will win in ten rounds.

GREB—I have more at stake in this fight than any fight I have ever had and I must win. I think I have demonstrated that I am in great shape. I have had no trouble making the weight. Wilson will not be able to stand the pace I will set. He will never be able to get set to land that left hand, and southpaws are helpless unless they are set. I will win in about eight pounds and I hope it will be a good fight."

Greb's statement that he had had no trouble making the weight is interesting. He said yesterday at O'Brien's Gymnasium, where he wound up his training with six games of handball, that he weighed only 167 pounds, three pounds under the middleweight limit, and he did not look drawn as he would have had he been forced to dry out to get down to that poundage. Greb's official weight and Wilson's also will be announced this afternoon at the offices of the New York State Athletic Commission, where both men will weigh in at 2 o'clock. It is expected that Chairman William Muldoon will personally supervise the weighing-in process.

Something of a Ring Rarity.

Whatever else develops at the bout it is certain to be something of a puglistic rarity, for a deal of water has flowed under the bridge since there was a bona fide world's middleweight championship contest. Of all the champions Wilson, who hails from up Boston way, has been the least active. This inactivity has been a blessing from one standpoint, but not so pleasant from another. It has enabled him to retain his championship, but prevented his reaping the rich financial harvest that has been the part of other titleholders. Billy Miske couldn't put his glory in the bank, and so he has come out of his seclusion to try his hand at Greb.

The gates of the Polo Grounds will be opened at 5 o'clock, and at that hour the seats and 15,000 \$2 seats will go on sale. It was said at the offices of the Polo Grounds A. C. yesterday that the advance sale for the reserved sections had been satisfactory and that with favorable weather a capacity crowd was expected.

Jack Malone, who was slated to meet Jack Delaney in the ten-round semi-final, will be unable to appear because of an injury to his hand, and Jimmy Darcy will replace him as Delaney's opponent. The first bout, four rounds, between Charles Arthurs of Yonkers and Vic McLaughlin of New York is scheduled to start at 5 o'clock. The second bout of five rounds will offer Johnny Cuoco of New York and Cutty DeMarco of Pittsburgh as principals. The third contest will be a clash of six rounds between Harry Galfund and Jack Flynn, both of Brooklyn.

So far as could be learned yesterday there was no betting of any consequence taking place on the Wilson-Greb bout, but Greb was reported favorite in what little wagering did take place at odds of 10 to 8. Undoubtedly this is one of the closest prices ever offered on a champion, but Wilson has said that the popular trend toward the challenger has not affected his confidence in himself and that he doesn't care what the odds are so long as the money is there. It is the result that he is thinking about.

The age, weight and measurements of Wilson and Greb follow:

	Wilson.	Greb.
Age	28	25
Weight	157	167
Height	5 ft. 8½	5 ft. 8½
Chest Expansion	41	42
Chest, normal	38	38
Neck	15	15½
Waist	32	32
Reach	71½	72
Biceps	14½	14½
Forearm	11½	11½
Wrist	7½	7½
Thigh	21½	21½
Calf	13½	13½
Ankle	8½	8½

A. A. U. JUNIOR EVENTS ON PROGRAM TODAY

200 Athletes Complete Training for National Track and Field Games in Chicago.

CHICAGO, Aug. 30.—Leading performers from all sections of the country wound up training today for the National A. A. U championships at Stagg Field, University of Chicago, tomorrow, Saturday and Sunday. Approximately 200 picked men are entered in the outdoor classic, which is expected to produce the most brilliant track and field competition of the season. Winners from sectional and collegiate meets will compete for national honors.

Twenty events in the junior division will be contested tomorrow. Senior events will be run Saturday, with the women's competition and feature events, including the decathlon, on Labor Day. In the junior events the Boston A. A., the Baton Rouge A. A. and the Chicago Athletic Association are favorites among trainers who have observed the warming-up process.

Among today's arrivals was the squad of the Newark A. C., looked upon by many as a likely winner in the senior events. Loren Murchison, sprint ace; Lewis Cook, metropolitan quarter-mile champion; H. E. Meyers, master at hurdles, and Bob Le Gendre, broad jump star, are among those who will help garner points for the New Jersey organization.

A three-cornered fight between the New York A. C., Illinois A. C. and the Newark team is expected in the two-mile run. Joe Forbes won the meet last year.

Salient Facts of Contest For Middleweight Title

Principals—Johnny Wilson, Boston, and Harry Greb, Pittsburgh.

Place—Polo Grounds, 155th Street and Eighth Avenue.

Time of main bout—10 o'clock.

Number of rounds—15.

Principals in ten-round semi-final—Jack Delaney and Jimmy Darcy.

Time of first bout—8 o'clock.

Prices—Ringside \$11, boxes \$7.70, lower grand stand \$5.50. General admission on sale at gates after 5 P. M.; 21,000 seats at \$3.30 and 15,000 at \$2.20.

DEMPSEY FINISHES M'AULIFFE IN ROUND

Detroit Boxer Says Champion Hits Much Harder Than Firpo After Brief Workout.

SARATOGA SPRINGS, N. Y., Aug. 30 (Associated Press).—Jack McAuliffe, the Detroit heavyweight, was all but knocked out in less than three minutes in his initial training session with Jack Dempsey today. After the disastrous first round, McAuliffe was unable to continue for the second. He crawled out of the ring with his right eye closed and bleeding from a ripped left ear.

In the three minutes he faced the heavyweight champion, the half-blinded McAuliffe did not land a solid smash, while Dempsey, with McAuliffe groggy and leg-weary, held his punches in restraint toward the finish of the round to avert what appeared to be a certain knock-out. McAuliffe walked to his corner with shaky legs and gamely offered to continue for the second, but Dempsey urged him to quit. He was so badly handicapped by his closed eye that he would have been an easy victim.

While in the rubbing room after the work-out having hot towels applied to his eye, McAuliffe, who was knocked out in three rounds by Luis Angel Firpo, declared if the giant Argentinian was able to go two rounds with Dempsey in their heavyweight championship contest Sept. 14 he would be the most surprised man in the world.

"Does Dempsey hit as hard as Firpo?" he was asked.

"As hard?" McAuliffe exclaimed. "Why, there's no comparison. Dempsey is a 100 per cent better hitter with either hand. He's the snappier puncher and can step around with such speed that Firpo won't know what it's all about. All Firpo has is a right-hand wallop. Dempsey, in my opinion, will tear him to pieces with left hooks."

Dempsey, after his three-day lay-off, had his left hooks and jolting right crosses working to perfection. The second left hook Dempsey landed popped McAuliffe's eye shut within ten seconds. Then the champion whipped over short right crosses that jarred McAuliffe to his heels. One solid right on the chin, after a left hook to the body, made McAuliffe's knees sag and Dempsey held him in a clinch until the cobwebs swept out of his dizzy brain.

After stepping a round with McAuliffe, Dempsey went two furious sessions with Jack Burke, who exchanged punch for punch with the champion. Burke landed right-hand punches effectively, but Dempsey always crowded him. He drove Burke into the ropes once, nailing him with a short right that nearly dropped him.

Dempsey worked eight rounds, tugging at the weights for a round and breezing through two rounds of shadow boxing, after which he drove his fists in the heavy bag dummy for two rounds, and concluded with a session against the light bag.

FIRPO'S DAILY MENU ASTOUNDS SCIENTIST

Doctor Says Argentine Consumes 7,000 More Calories Daily Than a Longshoreman.

ATLANTIC CITY, N. J., Aug. 30 (Associated Press).—Luis Angel Firpo at his meals is as interesting as the Firpo of the boxing ring. What he can do with his fists on a punch catcher is as nothing compared to the treatment he gives an inch and a half thick sirloin steak smothered with fried eggs.

The Argentine gladiator is one of the greatest eaters the boxing ring has known, Dr. Juan Reilly, an Irish-Spanish specialist who is making a study of Luis Angel for the University of Pennsylvania and various health institutions and foundations, declared today.

The man Jack Dempsey will meet for the world's heavyweight title Sept. 14, in so far as eating is concerned, is following an idea directly opposite to those of all the great American trainers and specialists. He eats eggs and meat and fruit three times a day in great quantities and has comparatively few vegetables on his plate.

In a single day the food that Firpo takes contains, according to Dr. Reilly, about 7,000 calories more than those in the food of the huskiest of longshoremen. The calories in Luis Angel's food are about 3,300 to the meal as compared to 3,500 a day for a longshoreman and 2,500 a day for the professional man.

"This man Firpo is no ordinary modern being," said Dr. Reilly. "He has come down through the ages, a real gladiator. In psychological studies of him I have found things entirely new to me, and puzzling. He trains his mind as well as his physical self and seems to know just what will happen when he is in the ring. He is a man of great will power and I have never seen his equal in that respect. He is a man who knows what he wants and gets it."

BAN ON JACK JOHNSON.

Jersey Officials Refuse to Grant Permit for Miske Bout.

TRENTON, N. J., Aug. 30.—Jack Johnson, former heavyweight champion, will not be allowed to box in New Jersey, according to a decision announced today by State Boxing Commissioner Newton A. K. Bugbee, which forbids the proposed match between Johnson and Billy Miske of St. Paul, at Newark, on Sept. 10. The bout was being promoted by the Broad A. C. of Newark.

While Johnson had not yet applied for a license, the ban on the heavyweight was issued by Mr. Bugbee because of Johnson's conviction for violation of the Mann act in the Federal courts several years ago.

Jones Victor in Bout.

Special to The New York Times.

NEWARK, N. J., Aug. 30.—Jimmy Jones, of Youngstown, Ohio, recognized as the welterweight champion in New York, defeated Johnny Thiman, of St. Paul, in a ten-round bout at the Broad A. C., Newark, tonight.

STAMFORD ANXIOUS FOR TITLE MATCH

Connecticut City Looks With Favor on Dempsey-Wills Bout, Says Its Mayor.

INTEREST A SPORTING ONE

Would Not Offer Financial Assistance—Kearns States Proposal Must Wait.

At a meeting held in the Yale Club in this city yesterday it was disclosed that about everything necessary for holding a Jack Dempsey-Harry Wills heavyweight championship bout in Stamford, Conn., this Fall had been arranged except the necessary essential of securing the consent of the two principals. Alfred N. Phillips Jr., Mayor of Stamford, was present at the meeting and said that sentiment in that city, and he thought throughout the State, was favorable to the bout. He made it clear, however, that he was speaking only as a representative of Stamford and not of the entire State.

Mayor Phillips also said that Stamford was not Shelby, Mont., and that the city would offer no financial assistance to the proposed contest. However, it was said that Thomas F. Riley, a restaurant man of Stamford, had $100,000 in hand which he was willing to post as a guarantee of good faith in case Jack Kearns, Dempsey's manager, could be made to see the light and come to terms. In fact, it was broadly intimated that Riley was willing to guarantee the champion $500,000 if he would sign a contract to meet the negro boxer at Stamford on the night following the last game of the world's series.

It was said at the meeting that there would be no difficulty in getting Paddy Mullins, manager of Wills, to affix his name to a contract for such a match. Later developments showed that it might be extremely difficult, for Mullins said that George Dwyer of Bridgeport, Conn., was the only promoter who had approached him with a proposition and was the only one that he felt he could do business with at this time.

Kearns Turns Down Proposal.

Jack Kearns, who was reached by telephone just before he left for Saratoga Springs, voiced a statement which was much to the same effect. Kearns said that he not only would not enter into an agreement, but would not even entertain a proposition for the champion's services at this time. He gave as his reason that it would be unfair to Rickard, Dempsey, Firpo, and every one else interested in the approaching Dempsey-Firpo bout for him to enter into negotiations now for another title contest to be held in the metropolitan district before the close of the outdoor season.

Until Mullins and Kearns threw cold water on it the proposition advanced by Mayor Phillips and Tom O'Rourke, who outlined Riley's plan in the latter's absence, sounded practicable and interesting. Briefly it was as follows:

To build a stadium seating 80,000 persons at Stamford, Conn., which is only fifty minutes' ride from New York City, to hold the bout on the night following the final game of the world's series in October, to charge from $3 to $50 per seat and to allow the city of Stamford to take up a collection in the crowd for a municipal athletic field and golf course.

Mayor Phillips said that recently a poll had been taken among the business and professional men of Stamford and that the sentiment, including that of several ministers who had been approached, had been practically unanimously in favor of staging the bout to Stamford, if possible. He said that he had not talked with Governor Templeton about the proposed bout and was in no position to speak as to the attitude of the Executive or other State officials, but that he understood there was favorable sentiment throughout the State. He said that he had been stopped on the streets of Stamford and advised to go after the bout and that this had led him to make inquiries about the status of the contest.

Has Only Sporting Interest.

Apparently, however, the Mayor had no knowledge of or interest in the manner in which the bout was to be financed. He said that he assumed the funds would come from various individuals about the State, but that Stamford's only interest in the affair was a sporting one and that all the city would expect to get from the bout would be what ever could be derived from a collection in the crowd for the purpose mentioned above.

O'Rourke pointed out that a match between Dempsey and Wills could be held on short notice of this kind, where it would be impossible to hold another contest of major importance.

"There will be no need to advertise the bout," he said. "If Dempsey defeats Firpo decisively and quickly, as most of us expect him to, then there will be no one else besides Wills whom the public would consider a logical opponent. The great difficulty with a Dempsey-Wills match would not be in getting a crowd, but in not getting too large a one. The interest being shown in the Dempsey-Firpo contest is proof of the drawing power of a heavyweight championship bout, and with Wills as Dempsey's opponent there would be no question of the financial success of the undertaking."

It is important to note that Kearns's declaration that he would not entertain a proposition to sell after the Firpo contest would not necessarily mean that the bout could not be arranged. It would be possible to hold the bout outdoors even as late as mid-November, and the promoters still might wait until after the Sept. 14 bout and carry through their plans, providing that there was no delay in negotiating the contract with the champion.

It was not proposed to start work on the arena until after the Dempsey-Firpo bout anyway, but if Kearns had come to terms at this time it would have been possible to draw up plans and get everything in readiness for actual work with some degree of safety, whereas if the same thing is done now it will be purely a gamble.

Whatever the final result may be, it looks just now as if Stamford is fully aroused over the proposal and that the chances for a Dempsey-Wills bout there this Fall are reasonably bright.

LEAVE FOR RIFLE TOURNEY.

Washington Experts to Shoot in National Event at Camp Perry.

Special to The New York Times.

WASHINGTON, Aug. 30.—The best rifle shots in the country—picked from the 1,052,000 organized rifle club members of the United States—will congregate at Camp Perry, Ohio, during the next four weeks to be instructed how to teach rifle shooting to other members of the clubs and to shoot for the many cups and money prizes to be awarded in the national championship matches.

Brigadier Gen. Fred H. Phillips Jr., executive officer of the War Department National Board for the Promotion of Rifle Practice, has left with a number of rifle experts for Camp Perry, the War Department announced today. Included in the party are Walter R. Stokes of Washington, the youth who will defend the world's championship he has held for the past two years; Captain R. D. Lowell, U. S. M. C.; Sergeant Morris Fisher, Marine Corps, a member of the International Rifle Squad which will defend the cup now held by the United States in the International competition; Col. C. B. Stoddard, chairman of the International Small Bore Team, and Major Frank J. Maloney, Vice President of the National Rifle Association and chief instructor for the Civilian School of Rifle Instruction which the Government is opening next Monday.

Kansas City Ties Record.

KANSAS CITY, Mo., Aug. 30.—In winning from the Columbus American Association baseball team yesterday, the Kansas City aggregation tied the league record, having played 227 consecutive games without a shutout. The Minneapolis team set the record last year.

Weissmuller Due Here Today For Several Eastern Races

Johnny Weissmuller, the human hydroplane, is coming back East and will compete in several tournaments in this section during his visit. One of his appearances will be at the Olympia Pool at Long Beach, where he will appear on Labor Day in a special 100-yard match race against an opponent not yet selected. Weissmuller is expected to arrive in New York City some time today. Besides his engagement at Long Beach, word comes from Spring Lake that he will appear at the Bathing Club there tomorrow, and he is also scheduled to compete in the A. A. U. national 440-yard free style championship at Rye, N. Y., on Sunday. Another entry for this event, which is being held under the auspices of the Westchester Biltmore Club, is Stubby Kruger, who, like Weissmuller, is a member of the Illinois Athletic Club.

MISS COLLETT WINS AT TWENTIETH HOLE

National Champion Defeats Miss Faust and Reaches Final at Shenecossett.

Special to The New York Times.

NEW LONDON, Conn., Aug. 30.—Miss Glenna Collett, the women's golf champion, who won on the twentieth green here today, will meet Miss Edith Cummings, one of her greatest rivals, tomorrow in the finals of the Shenecossett invitation tournament. These stars have met four times and the count stands two all.

It was Miss Audrey Faust of St. Louis who carried the champion to the twentieth green before losing the match. It was an uphill fight for the St. Louis player, but her brilliant recoveries and careful drives continually brought the match all-even just at the times when it seemed that she had lost. At the thirteenth she was three down, but by measuring drive for drive with the champion, and putting a little better, she evened the match at the seventeenth.

The nineteenth was halved, as was the eighteenth, when both overran their approaches. After good drives to the twentieth Miss Faust was a little to the right from where she required a five for the hole. Mis Collett exhibited perfect golf and took the hole with a birdie three.

The champion failed to find herself on the first few holes and was two down at the third, where her approaching and putting was poor. After this she steadily worked her way to even terms, tying the match at the fifth and becoming 1 up at the long ninth, where she got a four. Both players made one under par figures at the long seventh.

Miss Collett was out in 40, three strokes less than her opponent. Winning the tenth hole gave her a lead of 2 up, but she topped her tee shot at the short eleventh and lost the hole. A faulty putt of scarcely eighteen inches cost Miss Faust the twelfth hole. Then the champion settled down and won the long thirteenth with a par 5. The match was over at this point, but after Miss Collett hooked out of bounds the hole went to the St. Louis girl by 4 to 5.

Miss Collett topped her tee shot on the sixteenth and lost the hole. She lost her lead at the next when she topped her second shot and failed to get on the green in three. Miss Faust played the hole well, taking an easy par 4 to a 6 for Miss Collett. Both were over the course in 83 strokes despite a few bad holes.

The cards:

Out—									
Miss Collett	5	5	6	3	5	3	4	5	4—40
Miss Faust	4	5	5	5	6	3	4	5	6—43
In—									
Miss Collett	5	5	5	5	5	5	6	4	4—43—83
Miss Faust	5	3	6	6	4	3	4	4	4—40—83

Extra holes—

Miss Collett	5	2
Miss Faust	5	3

Miss Anita Lihme of Chicago furnished little opposition to Miss Cummings, the latter winning easily by 6 and 5. Miss Cummings will defend her title in the final round tomorrow.

The summaries:

First Sixteen—Miss Glenna Collett, Rhode Island C. C., defeated Miss Audrey Faust, St. Louis C. C., 1 up, 20 holes; Miss Edith Cummings, Onwentsia, defeated Miss Anita Lihme, Watch Hill, 6 and 5.

Second Sixteen—Mrs. F. E. DuBois, Westchester Biltmore, defeated Miss Virginia Palmer, Shenecossett, 4 and 3; Miss Marion Bennett, Shuttle Meadow, defeated Miss Priscilla Maxwell, Hartford, 2 up.

Third Sixteen—Mrs. O. Morris, Albany, defeated Mrs. Percy Thompson, Sleepy Hollow, 5 and 4; Miss L. McMahon, Briarcliff, defeated Mrs. J. S. Irving, Englewood, 3 and 2.

MISS FORDYCE BEATS MISS HIGBIE BY 1 UP

Advances in Women's Western Golf by Winning Extra Hole —Mrs. Letts Beaten.

CHICAGO, Aug. 30.—The Ohio champion, Miss Louise Fordyce, of Youngstown, will meet Miss Florence Halloran, of Salt Lake City, Utah, tomorrow in one of the semi-final matches of the Women's Western Golf Championship tournament at Exmoor. Mrs. Elaine Rosenthal Reinhardt, of Dallas, Texas, will meet Miss Miriam Burns, of Kansas City, in the other match.

Miss Fordyce scored an 85, three under par, to defeat Miss Dorothy Higbie, of Exmoor, in 19 holes in the third round today. Miss Higbie scored one stroke better than her opponent and was 4 up at one time, but the Ohio champion notched a 39 on the second half and squared the match. She then won the extra hole with a birdie 5.

Mrs. F. C. Letts, of Chicago, three times champion, fell before Miss Halloran, whose score was two strokes better than par for the seventeen holes she required to win, 2 and 1. Mrs. Letts was one under par for the 6,437-yard course. Good golf also was played by Mrs. Reinhardt, twice holder of the title, who had to score a 41—44 85 to defeat Mrs. Hurley Higbie of Detroit, 1 up. The Detroit player was out in 42, three under par, but still was one down, and her 45 on the second half could not overcome the slight lead.

Miss Burns had the easiest match of the day, the Missouri champion defeating Miss Elsie Hilding, of Grand Rapids, Mich., title-holder, 4 and 3.

GOLF TOURNEY ARRANGED.

New York Banking Houses to Meet at Bayside, L. I., Sept. 13.

An annual golf tournament for New York banking houses will be inaugurated at the Oakland Country Club, Bay Side, L. I., on Sept. 13, when more than twenty teams from the various houses in Wall Street will compete for the Chaniee Hayden Trophy. The event has been arranged by invitation of Hayden, Stone & Co. and the trophy is offered by Mr. Hayden, President of that firm.

The teams will consist of four men from each house entered, any partner, officer or employe of the New York office at such house being eligible.

U. S. Golfer Loses in Scotland.

DUNBAR, Scotland, Aug. 30.—L. M. Wright, the only American competitor in the third annual boys' golf championship, was eliminated in the fifth round today by R. H. Mitchell of Sandwich, the present champion, 6 and 5.

HALL IS MEDALIST AT SOUTHAMPTON

Scores 77 in Qualifying Round of National Links Play—Flinn's 79 Second.

SIX TIE FOR FIFTH PLACE

Byers, Victor in 1906, Among Those Registering 83s—McBurney and Hyde Make 81 Each.

Special to The New York Times.

SOUTHAMPTON, N. Y., Aug. 30.—Although the field of 121 starters in the annual invitation tournament of the National Golf Links of America contained among other celebrities two former national amateur champions, one of them an ex-metropolitan titleholder and the two finalists in this year's Long Island championship, it remained for an N. G. A. 6 handicap player to romp off with the medal in the qualifying round today. The winner was Clinton M. Hall of the Garden City Golf Club whose 77 over the exacting links overlooking Peconic Bay was two strokes better than any other score.

All in all it was a bad day for the top notchers, for of those entered in today's event the nearest to the top was Eben M. Byers of Allegheny, who won the national title in 1906, and he was only one of six who tied for fifth place with a score of 83. Second honors fell to G. H. Flinn Jr. of Maidstone with 79, and there was a tie for third place between Malcolm McBurney of Westbrook and James R. Hyde of South Shore, each of whom scored 81.

Among those tied with Byers at 83 were Albert Briggs of Cherry Valley, H. O. Rea of the National, A. M. Reid of St. Andrew's, John T. Adams of Cherry Valley and J. G. Jackson of Oakland.

John N. Stearns Jr., the Long Island amateur champion; Hugh Halsell of Dallas, Texas, former senior champion, and S. P. Nash of Baltusrol were tied at 84. They were trailed by Frederick B. Richardson of Morris County, who was one notch higher, Shepard Homans of the National links was the last man to get into the first division without a further test.

Start Position Play-Off.

When the scores were all posted it was found that Eddie Driggs, runner up in the Long Island event, W. Fowler of the Engineers, Findlay S. Douglas of Apawamis, former national and metropolitan champion, H. S. Davis of Chevy Chase, H. T. King of Tuxedo, Eddie Van Vleck Jr. of Garden City and E. B. Selley of the National links would have to play-off for the one place in the first division and so, with a gallery of contestants following them, they set off.

Fowler failed to answer the call to arms and was eliminated cold. A result and at the first green Douglas and Selley dropped out of the hunt, the former due to three putts and the latter through being trapped off the tee. Driggs, after driving almost to the second green, missed a two-foot putt, which left him off. Davis, a member of this year's Princeton golf team, proved to be the winner with a par 4 on the third hole.

Hall, the medalist, played fine golf, his only errors being the bad drive that cost him a 6 at the fifth hole and three putts on the tenth green.

His card, with par:

Out—									
Par	4	4	4	5	3	5	4	5	4—37
Hall	4	4	5	5	3	5	4	5	4—39
In—									
Par	4	4	4	3	4	4	4	5	5—36—73
Hall	5	4	5	3	4	4	3	4	5—37—77

Topping Tears Up Card.

Henry Topping, the Connecticut State champion, failed to turn in his card after taking 51 to the turn. Reginald M. Lewis, also of Greenwich, sliced his second shot going home and joined his companion.

The summaries:

C. M. Hall, Garden City	40	37	77
G. H. Flynn, Maidstone	38	41	79
Malcolm McBurney, Westbrook	42	39	81
James R. Hyde, South Shore	41	40	81
Albert Biggs, Cherry Valley	41	41	82
H. O. Rea, National	41	42	83
A. M. Reid, St. Andrews	43	40	83
John T. Adams, Cherry Valley	38	45	83
J. G. Jackson, Oakland	45	38	83
E. M. Byers, Allegheny	42	41	83
J. N. Stearns Jr., National	42	42	84
Hugh Halsell, Dallas	45	39	84
S. P. Nash, Baltimore	42	42	84
F. B. Richardson, Morris County	44	41	85
Shepard Homans, National	41	45	86
H. Q. Davis, Chevy Chase	42	44	86
E. H. Driggs Jr., Cherry Valley	44	43	87
E. W. Fowler, Engineers	46	41	87
Findlay S. Douglas, Apawamis	47	40	87
S. T. King, Tuxedo	46	41	87
C. E. Van Vleck Jr., Garden City	43	44	87
E. B. Schley, National	43	44	87
G. C. Bakewell, Allegheny	40	48	88
C. H. Brown, Hudson River	44	44	88
E. M. Barnes, National	44	44	88
C. P. Barton, Rockaway Hunt	47	41	88
C. H. Brown Jr., Mount Kisco	44	44	88
R. L. Oakley, Maidstone	44	44	88
Harold Connell, North Hempstead	45	44	89
U. A. Murdock, South Shore	49	40	89
C. M. Clements, Yale	43	46	89
Houston Solley, Maidstone	46	43	89
W. B. Duncan Jr., National	43	46	89
J. P. Valentine Jr., Rockaway Hunt	44	46	90
Lucien H. Tapp, National	42	48	90
E. S. Knapp Jr., Westbrook	45	45	90
C. T. Richardson, National	44	46	90
T. J. Prindeville, National	47	44	91
E. S. Knapp, Westbrook	44	47	91
H. W. Brooks, National	48	43	91

Other scores follow:

E. F. Rossmund, National, 48, 44—92; Harvey Sheffer, Rockaway Hunting, 46, 46—92; Jess Spaulding, Maidstone, 46, 46—92; William Watson, National, 45, 47—92; W. R. Harrison, National, 46, 46—92; Harold Nichols, National, 46, 46—92; E. P. Mellen, Morris County, 44, 48—92; C. S. Baird, Rockaway Hunting, 48, 44—92; Albert Ricketts, Rockaway Hunting, 49, 44—93; C. H. Harvey, National, 45, 48—93; Scott Hutchins, Victoria, 46, 47—93; F. S. Wheeler, Blind Brook, 47, 46—93; C. W. Simpson, Rockaway Hunting, 47, 47—94; J. W. Sawyer, National, 47, 47—94; C. Dilworth, Allegheny, 44, 50—94; J. S. Lovering, Rockaway Hunting, 49, 46—95; E. A. Lynch, Rockaway Hunting, 52, 43—95; John M. Ward, Garden City, 47, 48—95; G. R. Roosevelt, Huntington, 45, 50—95; M. J. O'Brien National, 47, 54—95; Captain R. J. Denby, Maidstone, 50, 45—95; H. J. Howell, Westhampton, 48, 48—96; W. W. Hoppin, National, 52, 44—96; James A. Stillman, National, 47, 49—96; Wirt L. Thompson, Pine Valley, 52, 44—96; J. Cooper Lord, National, 47, 50—97; A. R. Fish, National, 47, 50—97; Esmond G. O'Brien, National, 50, 47—97; J. R. Pentlevaite, National, 51, 47—98; W. L. Niles, National, 48, 50—98; Clayton de Besque, Westhampton, 47, 51—98; G. L. Norris, Rockaway Hunting, 46, 53—99; John W. Cross, National, 47, 52—99; R. E. Wigham, Oakland, 52, 47—99; E. D. Mayerwitz, Essex County, 49, 51—100; John Sloane, National, 52, 51—100; C. M. Chapin Jr., Rochester Hills, 53, 48—100; Harlen O'Connell, Maidstone, 51, 50—101; W. M. Orr Jr., South Shore, 49, 52—101; Chesver Cowdin, Rockaway Hunting, 52, 49—101; W. W. Pell, Cherry Valley, 53, 50—103; Walter S. Perry, Woodway, 49, 54—103; Sheppard Krech, Maidstone, 50, 53—103; K. Van Rennselaer, Maidstone, 49, 54—103; A. S. Chatfield, Pocantico Hills, 53, 50—103; J. C. Thek, National, 51, 53—103; H. R. Miller, St. Andrew's, 55, 49—104; James A. Tyng, National, 52, 51—104; Timothy Goodman, Maidstone, 48, 57—105; Newell Tilton, National, 51, 56—107; J. Bellsworth, Hartford, 54, 55—109; L. De F. Irving, National, 53, 57—110; Richard Peters, National, 57, 57—114; Alfred Bell, Maidstone, 58, 51—114.

SCORES 200 BULLSEYES.

Doyle's Perfect Mark at 500 Yards Believed to Be Record.

WASHINGTON, Aug. 30.—Two hundred consecutive hits on a 16-inch bullseye at 500 yards were scored today by Sergeant Edgar J. Doyle of the Marine Corps in the annual interstate shooting tournament at Sea Girt, N. J., according to word received here. The score is believed a world record for firing with any rifle, fitted with any sights and at any range.

Each competitor had two sighting shots, after which he continued to fire as long as he hit the bullseye, dropping out of the competition when he failed to make a perfect shot.

Sergeant Doyle was declared winner, after all his competitors had dropped out, with an unfinished run of 200 hits. He was a member of the Marine Corps rifle team which won the national rifle team match last year.

FO-O-ORE!

"WHO in thunder . . . ? Why, that's old Pop Dobson! I'd swear he never hit a shot that long before!"

"By George, I'll bet I thought so! Pop's playing a Gray Goose! We've sure got a bunch of long hitters in the club since the pro put that ball in stock."

Try one Gray Goose yourself. See if it doesn't carry farther than any ball you ever used. Hear its clear, sharp "click." And yet a Gray Goose costs you only 75c.

Packed in individual cardboard containers. Four different color markings to the dozen.

GRAY GOOSE

ADVERTISEMENT.

Membership in Westchester County's Finest

TENNIS CLUB

Dues $12.00 per year—no initiation fee for charter members

A limited number are invited to become Charter Members of the new Briarcliff Lodge Tennis Club, at Briarcliff Manor, New York. Twelve new courts now being constructed will give this organization 15 high class courts, constituting one of the largest tennis equipments in the Metropolitan District.

Formal opening September 15th—one day invitation tennis tournament featuring prominent players. Initiation fee of $25 waived for Charter Members. Annual dues $12 include use of lockers, swimming pool, and all Winter sports, skiing, skating, tobogganing, etc. Members accepted now will be issued cards to January 1st, 1925.

Prompt action is suggested in filling out the application below, as the number is strictly limited and many have already been received.

Membership Committee,
Briarcliff Lodge Tennis Club.

Please accept my application for Charter Membership. Check for twelve dollars dues to January 1st, 1925 enclosed, to be returned if application is not accepted.

Name.....

Address.....

ADVERTISEMENT.

BERG Sta-Shape Hats

The Bergclip

A light 'tween-season felt for wear from now to Indian Summer—ten weeks of comfort.

$5

MILLARD

50 East 42nd Street, at Madison
Opp. Grand Central
"Fit the Face as Well as the Head"

ADVERTISEMENT.

Bob heard the big news too late

"Say Jim—I just bought a new car. It's a Chevrup Six. I paid $1700 for her."

"Good Lord Bob—Don't you know you could have bought a Haynes 60 for less than that!"

The biggest news among quality car buyers is the

HAYNES 60 at $1295 (F.O.B. FACTORY)

It's the greatest car value ever built. A 121-inch base, 32x4½ cord tires—with the famous Haynes-built light six motor.

Let us demonstrate why it saves you over $300.

HAYNES AUTOMOBILE CO. OF N. Y. INC.
1715 Broadway, New York City

I. C. KIRKHAM SALES CO., BROOKLYN, N. Y.
WACKER MOTOR CAR COMPANY, JERSEY CITY, N. J.
ULRICH WIESENDANGER, YONKERS, N. Y.
WAGENER GARAGE, STAPLETON, S. I.
M. S. MOTOR CORP., BRONX, N. Y.
G. B. PHILLIPS SALES CO., NEWARK, N. J.
SHERMAN P. BUNKER, FREEPORT, L. I.
W. G. BARRETT, WHITE PLAINS, N. Y.
H. J. LENDEMAN, FLUSHING, L. I.
CHARACTER MOTOR CAR SALES CO., JAMAICA, L. I.

A Fine Gravure Portrait of President Coolidge at his desk in the White House

Suitable for Framing

Will Be Included With

Next Sunday's (September 2nd)

New York Tribune

The New York Times

"All the News That's Fit to Print."

Published Every Day in the Year by The New York Times Company.

ADOLPH S. OCHS, Publisher and President.
H. C. Frank, Secretary.

OFFICES: (TELEPHONE BRYANT 10001.)
TIMES BUILDING.....Times Square
TIMES ANNEX.....144 St. W. of Broadway
CHATHAM.....7 Spruce Street
CAXTON HALL.....Caxton Street
BERLIN.....127 West 125th Street
BROOKLYN.....500 Washington Street
NEWARK.....1311 Stone Avenue
FORDHAM.....71 East Fordham Road

WASHINGTON.....717 Albee Building, Subscriptions and Advertising, 1,419 New York Ave., N. W.
PARIS.....18 Rue de la Paix. Advertising, 13 and 15 Rue Taitbout and 5 Rue Lafayette, Subs.
LONDON.....Putnams (Limited), Devon Victoria, 451
GENEVA.....11 Rue Centrale, W. S.
HAVANA.....Edificio Gonzalez Building
BUENOS AIRES.....Avenida de Mayo 640

SUBSCRIPTION RATES
(Entered as second-class mail matter.)

	Daily Only	Sunday Only	Daily and Sunday
One Month	$1.00	$0.50	$1.00
Six Months	5.50	2.75	5.50
One Year	10.00	5.00	10.00
Daily only, Canada	4.00	2.25	4.00
Sunday only, Canada	6.00	3.25	6.00

One week, 35c. (One week, 80c.

Foreign Rates

	Daily and Sunday	Daily only	Sunday only
One Month	$2.00	$1.30	$0.70
Six Months	11.80	7.40	4.05
One Year	23.60	14.80	8.10

Special Picture Section, for 24 issues, $2.50

AUXILIARY PUBLICATIONS

ARMAGEDDON (Monthly), per year, $3; Canada, $3.50; foreign countries, $4; single copies, 35c.
THE NEW YORK TIMES BOOK REVIEW AND MAGAZINE (Weekly), per year, $4; Canada, $4.52; foreign countries, $5; single copies, $1.10.
THE NEW YORK TIMES PICTORIAL (Twice-a-month), one year, $5; Canada, $5.52; other countries, $6.50; single copies, 25 cents.
CURRENT HISTORY MAGAZINE, 1 to 12 issues, $2.50; Canada, $3; foreign, $3.50; 13 to 24 issues, $5; Canada, $6; foreign, $7; single copies, 50 cents.
THE NEW YORK TIMES INDEX (Quarterly), per year, $12; per year, $14.
EARLY WAR YEARS—Illustrated—Cloth, $3; leather, $4; full leather, $15.
HISTORY OF THE NEW YORK TIMES—1851-1921. Vol. I and II, cloth, $10; sheep, $12; half morocco, $15; Vol. III, cloth, $5; sheep, $6; half morocco, $7.50.

The Associated Press is exclusively entitled to the use for republication of all news dispatches credited to it, or not otherwise credited in this paper, and also the local news of spontaneous origin published herein. All rights of republication of all other matter herein are also reserved.

NEW YORK, FRIDAY, AUGUST 31, 1923.

THE COAL COMPROMISE.

Whether Governor PINCHOT's plan to avert a hard coal strike is accepted or rejected today, there ought to be no misunderstanding of its nature. The Governor himself frankly admits that it is a "compromise." It might better be called a makeshift. Of the fundamental issues which have been raised, it settles not one. The whole effort has seemingly narrowed down to an endeavor to patch up some sort of agreement which will keep the mines going for a time at least.

In his first address to the miners and operators, Governor PINCHOT laid great emphasis on the "justice" that must mark a settlement if it were to be permanent and satisfactory. The only way of reaching a truly just decision in such a dispute as that between the anthracite owners and the workers in the mines is to submit the questions in controversy to impartial judges. This the operators have all along offered to do. But the United Mine Workers have flatly refused to arbitrate a single one of their demands. It may be said that Governor PINCHOT has in a way acted as an arbitrator. But if he has done so, it has been very hastily, with a lamentably imperfect presentation to him of the essential facts, and under great pressure from conflicting interests. A competent tribunal proceeding deliberately and disinterestedly could have reached a closer approximation to justice in this matter than Governor PINCHOT has been able to do.

He has taken from first to last, in his addresses to the two parties to the quarrel, a high tone in regard to the public interest. He has said that the public demands that there be no strike. He has told both sides that the consumers of anthracite coal will not consent to be deprived of their customary and convenient supply of fuel. But he did not say, for he did not know, that the public will insist that a strike be prevented no matter what the cost. A settlement on disastrous terms might easily be worse than a strike. If some vital issues have sooner or later got to be fought out, the public might decide, if it could be consulted in the business, that this is a good time to do it.

Moreover, there is no evidence that the public would demand to have its bins filled with hard coal irrespective of the price. Under Governor PINCHOT's proposals to give the miners a 10 per cent. increase in wages, he concedes that 60 cents a ton would be added to the price of coal at the mine. Of this he thinks that 10 cents could be "absorbed" by the operators in the form of lessened profits. He admits that, if more than this sum were thus to be allocated, some mines would have to shut down. The other 50 cents, the Governor is very "confident," may be saved in the process of transporation and distribution. Thus he hopes that the consumer will have to pay no more than at present. At this the much-experienced and depressed consumer will be apt to smile cynically. He knows that he has always had to pay before, and will have small doubt that it will be necessary for him to pay again. To this view he will be the more inclined when he reads, further on in Governor PINCHOT's speech, the apparently inadvertant statement that "the public can better afford to get anthracite at a slight increase in price, if that cannot be avoided, than not to get anthracite at all."

It would be unfair to imply that Governor PINCHOT has not done his best in the emergency with which he sought to grapple. But we ought not to delude ourselves into thinking that his proposals, even if they are agreed to, will constitute a satisfying or enduring solution of the whole problem of coal mining in this country—even of hard coal mining by itself. There, as everywhere else in our industrial democracy, certain principles will have to be established and certain rules of procedure made not only customary but compulsory, if we are to get our feet upon ground which will not always sound hollow beneath their tread. This work Governor PINCHOT has scarcely touched. It remains to be done in the future, if we are not repeatedly to be exposed to the throwing out of all business calculations and to public discomfort and apprehension, by these constantly recurring upheavals and dislocations in the most fundamental of our public utilities.

INSINCERE CANDIDACIES.

Senator CURTIS of Kansas is the latest to be announced as a candidate for the Republican nomination as President. If this is a surprise to the general public, it is probably no less of a surprise to Mr. CURTIS himself. He has been a hard-working if somewhat plodding Senator, chiefly useful as the Republican Whip in the Senate, and it can hardly have occurred to him that he should be put forward as a Presidential candidate. In fact, he did not put himself forward. He was seized upon by the leader of the Republican machine in Kansas, D. W. MULVANE, whose press bureau suddenly began to flood the State with appeals for a solid Curtis delegation at the Republican National Convention. But The Kansas City Star is unkind enough to intimate that "Dave" is thinking more about himself than he is about Senator CURTIS. He wants to be chosen National Republican Committeeman for Kansas, and would find it very convenient to have the Kansas delegates in his pocket for trading purposes. Meanwhile, Senator CURTIS is expected to stand by, smiling but helpless.

We shall be hearing of more such candidacies for the Presidency which in reality mean something else. It is not merely a case of gratifying public men in the old way by listing them among those who are "mentioned." A secondary element of flattery may be involved in the more modern instances, but the actual purpose is very direct and businesslike. One State will urge a Favorite Son really with the object of defeating some other son for the United States Senatorship. In another State a boss will gravely undertake to nominate one eminent citizen for the Presidency, though it is known that all that he has at heart is to prevent some other eminent citizen from becoming Governor. Still other States will have their local Presidential candidates, merely in order to protect themselves, or their party organizations, from being raided in the interest of ambitious gentlemen hailing from other Commonwealths. In all this cross-play of politics and confusion in regard to the true objectives of political managers, it may be said at the present time that it is a wise State which knows its own candidate for the Presidency.

ITALY AND GREECE.

In manner, and in the circumstances that provoked it, the Italian ultimatum to Greece is so much like the Austrian ultimatum to Serbia in 1914 that there is some reason for the fear of war evidently prevalent in European capitals. But there are essential differences between the present situation and that which brought on the great war—differences so important that it seems probable that this crisis will be settled without fighting. In the first place, we know now that the Austrian General Staff, which dominated Count BERCHTOLD and the Foreign Office, was determined on war in 1914. Through its influence, and depending on the promise of German support, the ultimatum was deliberately made unacceptable.

There is no reason to suppose that Premier MUSSOLINI and the Italian Government have similar intentions. Their position seems rather that of the Germans in 1914—they want to gain a brilliant diplomatic victory. In 1914 that attitude, in Berlin, led to a world disaster; but there is the very important difference that the Germans had virtually given themselves over to Austrian leading, while MUSSOLINI is playing his own hand. He has no ally who must be supported at any cost; he has to deal with none of that oscillation between military and civilian points of view, none of that erratic interference by an irresponsible monarch, which made German policy in the last weeks of that fatal July a masterpiece of muddled incompetence.

Furthermore, much has happened since 1914. Governments and peoples are no longer hung on the hair-trigger of those days. Moreover, both Greece and Italy are members of the League of Nations. If there are terms in this ultimatum which Greece cannot accept—and some of them are so severe that no Government in any nation could accept them without risking a popular tumult—Greece should, as dispatches say she may, appeal to the League for aid in coming to an agreement. If the League could not prevent a war on this trivial pretext, there would be no use in hoping that war could be prevented at all, in this stage of civilization, by any international action.

The provocation to Italy, great as it is, hardly seems sufficient for what may be called, in memory of Sir Edward Grey's language nine years ago, a most formidable document. The Italian members of the international commission engaged in delimiting the boundary between Greece and Albania were murdered three miles on the Greek side of the frontier. The occasion calls for prompt and full regrets and reparations by the Greek Government. But the humiliations demanded by MUSSOLINI would be justified only if the Greek Government had had a hand in the assassinations, which nobody supposes. Greeks on the Albanian frontier hate Italy, which has always been against them, whether Italian policy favored Albanians against Greeks or played for its own advantage against both. Greeks on the frontier, used to partisan warfare and overexcited by patriotic emotion, may have done it. But Albanians just over the frontier, who could understand the harm that such a killing on Greek soil would do to Greek-Italian relations, could have done it just as well. Those who know the habits of that country think that the details show Albanian rather than Greek handiwork. Of course, the Albanian Government blames the Greeks, as the Greek Government blames the Albanians. Far-reaching plots, though always possible, are unlikely. And certainly the Greek Government had every reason to avoid any such mishap at a time when Italy, though retaining the Greek islands of the Dodecanesus and satisfied by seeing the Greeks driven out of Smyrna, still finds it hard to forgive Greece for existing at all. If there is any searching for a motive, the guilt would not be likely to lie in Athens.

Most probably wild men in a wild country, whether Greeks or Albanians, are responsible for an outrage which the Greek Government must strive to expiate by apology and indemnity. MUSSOLINI seems to be less interested in satisfaction for Italy than in humiliation for Greece. A crime has been committed and must be atoned. To let it lead to war would be a crime far greater.

STRESEMANN NOW AND IN WAR.

The French, who have long memories, remember that there were days when the new German Chancellor, Dr. STRESEMANN, was not so reasonable and humane as he now appears. Le Temps quotes from some of his speeches to show that while Germany was apparently victorious he was an ardent pan-German, and that he defended German expansion at the expense of "inferior" peoples living in the Baltic provinces. He was an advocate of the mailed fist and believed in the rule of force.

There is nothing surprising about this in view of the war conditions of early 1918. Later in that year, however, when it was clear that Germany could not possibly win, he was still on the side of the extreme militarists. When von KUHLMANN, the Minister of Foreign Affairs, made his famous speech in the Reichstag on the 24th of June, 1918, in which he intimated that a definite military victory was no longer to be expected, and suggested that diplomatic negotiations might prove more fruitful, STRESEMANN was one of the first to protest. "We regret," said he, "that it has been said that military success cannot by itself bring about peace. What brought us peace on the eastern front? The speeches of diplomats? No. The blows of LUDENDORFF." He then proceeded to justify the harsh measures which had resulted from the military occupation.

All of this, of course, has nothing to do with the present. It furnishes, however, an interesting sidelight on the Chancellor. There is no reason why one who was a pan-German in war should be so today. It does not follow that, because a man advocated stern measures during a military occupation, he will not prove sensible when the shoe is on the other foot. But it is just as well to bear in mind that the man who is now calling the world to judge the indignities to which Germany is being submitted at one time was advocating the imposition of similar or worse indignities upon those portions of Europe which German arms dominated at the height of their success in 1918.

Up to the present, STRESEMANN has made an excellent impression in office. He will be judged not by his war speeches but by his peace moves. If he seizes the opportunity which is so clearly his, to make a reasonable offer to France, and in so doing save his own country, he will be remembered as one of Germany's great men.

THE INTERNATIONAL RED CROSS.

When HENRY P. DAVISON, early in 1919, before a distinguished assembly in Paris, including Prime Ministers, Ambassadors and other high officials of many countries, announced in outline his plans for an international organization or league of Red Cross societies, he said that it would encourage all endeavor and could create no jealousies. He must have expected that all who enlisted in this warfare against disease, famine and the like, and who pledged themselves to charity for all, would exemplify the charity that is "not easily provoked," "thinketh no evil," "vaunteth not itself and is not puffed up."

He was one of the great and stirring visions of our time, and should not be permitted to fade out or to be blotted out by misunderstanding. Mr. DAVISON saw the peoples in every country awakened to a sense of their obligation to their fellow-men. He saw the darkest corners of the earth lighted by the discoveries of science in the prevention and cure of disease and in the promotion of health and human comfort. It was a vision far more comprehensive and splendid than that of JEAN HENRI DUNANT, the father of the Red Cross idea, who thought, however, only of its application in time of war and of making war's awful conditions more tolerable.

The American Red Cross owes its origin to DUNANT and to the indefatigable effort through many years of CLARA BARTON. But the scope of the original society has been broadened to include ministries in peace as well as in war. It has thought first of the soldier as did the parent society in Geneva, but it has come to hold itself in readiness to respond to the cry of suffering from every kind of sudden disaster and even to forestall its coming.

It is this idea of broader scope that DAVISON gave to the League of Red Cross Societies, and it is this idea that must possess "the charity" of the earth. No narrower plans should stand in the way of its realisation.

MR. DAVIS AT MINNEAPOLIS.

Mr. JOHN W. DAVIS's address to the American Bar Association is rich in matter, some of it controversial. It was natural that he should refer to the recent revival of old efforts to curtail the power of the Supreme Court. He went into the heart of the subject when he said that all the proposals to destroy or restrict the power of the Supreme Court are "an attack an our "theory of government under a writ-"ten constitution." Persons who want to make Congress supreme should have the courage of their convictions. How many belters of the Supreme Court would be content to make Congress the final arbiter of their rights? The Court has been assailed, off and on, for more than a hundred years. The "usurpation" which Mr. GOMPERS and his fellow-jurists of the Federation roar against has been much more ferociously whacked by earlier politicians and newspapers. ROSCOE CONKLING makes ROBERT LA FOLLETTE seem like a little, timid, bleating lamb. "Whenever a decision, in the judg-"ment of Congress, is subversive of "the rights and liberties of the people, "or is otherwise hurtfully erroneous, "it is not only the right, but the "solemn duty, of Congress to disre-"gard it."

So when in the Milligan case, in 1867, the Court sustained the rights of the citizen against the Executive, Republican organs yelled "Treason!" and Harper's Weekly cried that the Court must be reorganized! How absurd those old wails are now! The contemporary ones will come to seem so. It is amusing to notice that persons apoplectic with rage at one decision may be enraptured by another. It is sufficient evidence of even justice that almost all shades of opinion now praise, now censure. The Court is trampling on property rights. The Court is subservient to property rights. It is too conservative. It is too radical. From generation to generation its Judges must be colored with the life and opinion of their times. We all criticise it at times; but most of us feel that without it, untouched in its powers, we should have neither liberty nor security.

Mr. DAVIS approved some amendments to the Constitution. Whether desirable or not, they may need to be discussed long before they gather popular support. For instance, that amendment, so dear to the agriculturists of the Senate, abolishing the Electoral College and advancing the date of the meeting of Congress to the January after election. The American Bar Association has made it "reasonably clear" from the debates of the Convention of 1787 that it was the intention of the delegates that the new, not the old, Congress should meet in the December after election. In case the election of a President should have to be made by the House of Representatives, the unpleasant anomaly is possible under the present system that a minority party might be in control of that House. On the other hand, the argument that Congress should express as soon as possible the will of the majority at the election is not impressive.

Then there is the proposal that a majority, instead of two-thirds, of the Senate be sufficient for the ratification of treaties. It has been said that the makers of the Constitution, by giving the Senate a part in the confirmation of treaties, "introduced a popular "factor into the relations of the new "nation with the powers of the "world, and by the two-thirds pro-"vision emphasized their conviction "that the Executive should enter into "no stipulations with a foreign Power "which did not command the support "of a large majority of the people of "the United States." Has the rule of the Constitution in the matter worked badly in the long run? As our relations with the rest of the world grow closer, "greater and greater," says Mr. DAVIS, "must grow our "needs for prompter decision, respon-"sibility and action and continuity in "foreign policy." Yes, but the last may be difficult to maintain; the second is divided, to a certain extent, by the Constitution; to the first, the friends of the existing scheme will say that it is better not to be too quick in making what may be a wrong decision.

Since the ratification of the Eighteenth Amendment there has been a growing feeling that the ratification of future amendments shall be made directly by the people or by Legislatures chosen after the amendment has been proposed. It appears, however, that some Legislatures don't care a rap about the will of the people in the matter of constitutional amendments; and it will be remembered that the Tennessee Legislature ratified the Nineteenth Amendment in the face of the State Constitution. Of the desirability of an amendment giving the President the power to veto individual items under an appropriation bill there can be no doubt. It has been brought into Congress again and again. It is mere common sense in the interest of economy.

THE CITIZEN ARMY CAMPS.

The citizens' military training camps in the various corps areas have proved their value this year more than ever, thanks to the zeal of Reserve officers and the supervision of officers of the regular army. General PERSHING, reviewing the youngsters in battalion formation at Camp Devens, Massachusetts, last week, said that he had never seen a finer body of men. They marched like regulars, brief as the training had been. It would be a mistake, which admiring friends sometimes make, to assume that four weeks' training in the "Red" course produces a soldier fit to take his place on the firing line in a real war, but the foundation has been laid. It may be pointed out that one-year enlistments in the army have not been an unqualified success. The time is all too short for instruction in the courses prescribed, almost one hundred in number, to transform the recruit into a first-class fighting man.

The citizens' military training camps have a schedule of no more than twelve introductory courses. Their purpose is to give the candidate a physical setting-up, accustom him to the routine and discipline of army life, teach him how to handle a rifle and put up and strike a tent, to march, to manoeuvre, to shoot straight and to adjust himself to the varied requirements of the camp and the field. The "Blue" course, which prepares the graduate of the "Red" for non-commissioned rank, is more exacting. Too much praise cannot be given the Reserve officers who volunteer to train the raw material. They do not spare themselves in performing a duty which the war taught them must be taken up if the country is to have a dependable reinforcement for the first line of defense, which today consists of the National Guard as well as the regular army.

The Organized Reserve is still largely a body of officers. The men for them to command must be trained in the citizens' military training camps. Every year adds to the complement, but slowly. It is gratifying to know that the applications to take the "Red" and "Blue" courses are steadily increasing. The new Congress will be asked to provide a larger appropriation. This Summer the attendance at Plattsburg was limited by an inadequate provision for maintenance. Candidates had to be turned away. This should not occur again. Plattsburg, with its combination of manly sports and soldierly activities in a beautiful country, makes such an appeal to young men that all who can be accommodated should be received for training.

In an informal report to the Secretary of War, General PERSHING says that the Reserve officers' training camps and the citizens' military training camps of 1923 have been successful beyond expectation, despite deficiencies of equipment. More regular army officers could have been used to advantage; in fact, there were not enough, together with Reserve officers, to fill quotas for tactical units as required by the regulations. It was often necessary to work far into the night. There was also a shortage of non-coms and enlisted men of the regular army who are called upon to do the rough work of the camps and the policing. One conclusion which General PERSHING draws is that there must be more regulars for professional instructors. A model training camp would be one which the students made and maintained themselves. As the defense of the country must depend in the last analysis upon the citizen army, General PERSHING will be justified in asking Congress for more officers for the regular establishment.

TOPICS OF THE TIMES.

The Gunman Still a Menace.

When District Attorney WEEMAN convicted the four gunmen, and when Lieutenant BECKER also was executed as an accomplice in the murder, the community breathed more freely. The day of the gunman, a type of desperado that defied the police, seemed to be passing. In the local news the armed gang had become an almost daily feature. Feuds and vendettas were not confined to any quarter of the city. If New York was not terrorized by the gunman, it was always conscious of his presence.

There is no doubt that in some cases he had a political pull. In elections a use was sometimes found for the gang leader. What was even worse, he became a hero to the corner loafers. There seemed to be a fascination in a ruffian who employed Wild West methods in the greater city.

Now it appears that the gunmen is still with us. The shooting at the door of the Essex Market Court House on Tuesday was a feud murder with the gang in the background. In the neighborhood several gangsters were arrested, all of them armed.

By a coincidence, on the day the story of the shooting was reported THE TIMES printed a letter from Gunner HAVEN PUTNAM, in which he called attention to the fact that "individuals who prey" upon the community had no difficulty in securing weapons that were denied law-abiding citizens by the Sullivan act. As the law now stands, he protested, "the advantage is all on the side of the marauder."

They Complain in England Also.

Our noble band of litterers and despoilers is not without rivals. There is great and increasing complaint in England of the ravages of "trippers" in the countryside. The London parks, like our own, are getting shabby and untidy, a dumping ground of unpleasing mementos of their visitors. The beautiful Thames Valley is more and more devastated by hordes of barbarians. Even the Lake Country suffers grievously from these Tartar flights. At a Flower Show in Keswick the other day Mrs. H. D. RAWNSLEY, widow of that Canon of Carlisle who wrote some charming books about the English Lakes and their poets, said that the litter nuisance was "a very real menace to the beauty" of Lakeland:

Near any public seat we find orange peel, remnants of cigarette boxes, remnants of picnic food, chocolate wrappings, and even private correspondence, torn up small.

Cans and bottles and broken china are tossed into clear, lovely streams. And the garage people are spoiling the roads with hideous advertising signs. The Cumberland and Westmoreland County Councils have adopted by-laws against the disfiguring signs, but the by-laws are not enforced. It is all very American. Both England and America have to fight continually these enemies of beauty and the public pleasure.

Mrs. RAWNSLEY called on her hearers to "do their utmost to cherish and keep unspoiled the glorious heritage." We hope they will be successful; but when "breathless glades cheered by shy Dian's horn" ring with the horns and yells of all Charabancery the heritage-savers have their hands full.

He Elects Himself Champion.

Since Mr. VLADIMIR DE PACHMANN elected himself the greatest of living pianists by acclamation, his example is being followed in other fine arts. Mr. MULLINS, manager of HARRY WILLS, the Black Man's Hope, has informed the universe that his man is champion of the world. Prior to announcing Mr. WILLS's new title, Mr. MULLINS had tried to get the State Boxing Commission to proclaim Mr. WILLS the champion of the world, but without any luck. The commission has already proclaimed several champions of the world, in other classes of boxers, and it had become painfully apparent that the commission's writ, when it comes to proclaiming champions of the world, runs only in New York State, and even there it runs only for the legendary Sweeney.

Mr. DEMPSEY having signed up to fight Mr. WILLS at some time or other, the commission says it can do no more. It is true that the time and place when Mr. DEMPSEY is to fight Mr. WILLS have never been settled; but Mr. DEMPSEY and his Master Mind, Mr. KEARNS, picked up a useful phrase out in Montana, namely, that time is not of the essence of the contract. Some time they will fight Harry Wills for the championship of the world. Meanwhile, Mr. DEMPSEY is going to fight LUIS ANGEL FIRPO for the championship of the world, so Mr. MULLINS essays to thwart him by announcing his own champion's elevation to the throne.

It doesn't appear that the announcement has brought Mr. WILLS any nearer his objective, nor will he get any nearer through Mr. MULLINS's announcement that the Dempsey-Firpo fight is an imposition on the public. A local sporting writer has been announcing daily for some weeks past that (a) the bout is a fraud on the public; (b) the public realizes this and will not be fooled, and (c) that, consequently, the Governor of the police or somebody ought to stop it to keep the public from storming the gate and throwing its money away. If the logic of this is rather dark, it is probably the public's fault, like everything else. But the only visible result of all this caterwauling has been to turn the sympathy of many neutral observers from Mr. WILLS to Mr. DEMPSEY.

The Mythology of Bergdoll.

Of the myths that surround the name of GROVER CLEVELAND BERGDOLL, none has received such widespread circulation as those connected with his famous buried treasure. Every now and then a new version comes to light, and it is reported that a workman digging with his pick, or a farmer plowing his field, or some one delving in some remote piece of Pennsylvania's earth, has hit upon the Bergdoll fortune. The story never fails to appeal to the suppressed buried-treasure complex of mankind and is generally told with enough vividness to be plausible.

One reads of the pick striking a hard substance and making a hollow sound. Reaching over to examine, the digger sees the play of the sun's rays on the doubloon, or eagle, or whatever it may be. The rest is familiar, including the reported intent of the Department of Justice to confiscate the treasure, and a few more dispatches from Germany as to the happy time which BERGDOLL is having in that supposedly unhappy country.

These Bergdoll myths, like all treasure hunts outside of story books, invariably end in delusion. If any of BERGDOLL's friends have a sense of the ridiculous, they could derive no small amount of entertainment from collecting all the different stories which have been told about their idol. Such a collection, incidentally, would serve as a subject of reflection for all students of history and its mother-science, mythology.

New England Advice to Coolidge.

To the Editor of The New York Times:

To a man in a New England village it seems rather out of place for Mr. Hoover of New Hampshire and others to start a propaganda to make Mr. Coolidge the Presidential candidate for 1924.

If our "Callie" would only say out and out that he wasn't a candidate for any office, as he has nearly two years of one of the hardest jobs in the world, and he must make good!

Mr. Coolidge has the chance to be the biggest man in the G. O. P., and if he takes the right course can look down on the next President. Nowadays the candidate spends about two years getting the nomination; two years in the chair and two years seeking re-election; six years, long enough for any human.

JOHN MERRILL.
Agawam, Mass., Aug. 28, 1923.

$0 THIS IS NEW YORK!

Visitor Finds Restaurant Manners Nauseating and Disgusting.

To the Editor of The New York Times:

Drifting about in many eating houses of good class while visiting New York we noticed a very nauseating habit of waiters tucking the towels they use for wiping off the plates set before us in their armpits. In the name of all reason, I ask, why is this offending habit allowed to become fixed? You may say it is overfastidiousness on my part to be annoyed by it, but really it fills one with disgust toward the food served upon such plates wiped before our eyes with such towels. Couldn't managers stop this unsanitary custom?

Waitresses wear cunning little aprons with pockets, into which the towels can be dropped. Why not put cute little aprons upon the waiters?

And then why do they allow women to "make up" at the table? In a high-class restaurant, where ladies are asked to "Please refrain from smoking," the writer was exceedingly irritated by a girl who sat at the same table, taking out her vanity case and dusting powder over her face by waving and flapping her powder puff in every direction until the powder settled over the food the others were eating. Who would not rather endure the smoke of cigarettes than this, if one of two evils must be tolerated?

And in another restaurant a bobbed-hair flapper proceeded to comb her hair, roughing it up to make it stand out fluffy and bushy, flopping her head from side to side frantically, like a horse shaking out its mane.

What is the visitor to our beloved New York to do about it? Complain to the manager of each restaurant and tea-room that permits these habits, or indignantly walk out, leaving the food untasted?

Is this the latest style in modern eating houses which we must accept, or search the city to find a place to eat where such people do not congregate, not having a home of one's own wherein to dine in accustomed good taste?

EDA KERR CHLAND, M. N.
New York, Aug. 29, 1923.

POLICE TICKET-SELLING.

Objection Is Raised to Halting Automobiles for This Purpose.

To the Editor of The New York Times:

While the New York City public is at all times anxious and ready to assist its admirable police force in the exercise of its duties, and to participate wholeheartedly in every movement which tends toward its comfort, it occurs to me that the force is carrying things a good bit too far when it comes to stopping vehicles on the public highways for no other purpose than to insist upon their drivers purchasing tickets for the Police Field Day.

Yesterday a cordon of three police, one of them a sergeant, ranged themselves across the Boston Post Road at the foot of the hill outside Pelham Manor, stopped each automobile and insisted on its driver buying more tickets for the Field Day. On an objection being raised that more than sufficient for any one home had already been paid for, these men, or at any rate the one who approached the car in which the writer was riding, became disagreeable and it was only by purchasing yet another ticket that we were allowed to proceed.

The same performance was staged at the Brooklyn end of the Manhattan Bridge, where, those of your readers who use the bridge will remember, there is an exceedingly abrupt "S" turn on a decline. Traffic at the time was fairly heavy, and oncoming drivers, unable to see because of the turn mentioned above, were in many instances obliged to stop their cars within eight to ten feet to avoid a collision.

No doubt they are only doing their duty, but their method of approach is not only extremely dangerous to traffic in general, but will result in much ill-feeling toward these well-intentioned men instead of the good-will to which their work entitles them.

AUTO DRIVER.
Brooklyn, N. Y., Aug. 27, 1923.

Chivalry in the Subway.

To the Editor of The New York Times:

A subway traveler's letter in THE TIMES recently interested me. I have in the past directed a lady's attention to a vacant subway seat under just the circumstances described only to have my chivalry toward woman scornfully repulsed. On other occasions the lady has accepted my attempted chivalry as a matter of course without even an approving glance in my direction, to say nothing of a murmured word of thanks.

As the result of my own experience and observation, I have adopted a rule of procedure which operates to my satisfaction at least. I have segregated women subway travelers into two general classes, viz., "the old-fashioned women" and the "modern women." It is a privilege and an honor to display chivalry toward the former, and by reason of their evident appreciation one feels the better for the experience. Toward the latter my attitude is "shift for yourself," and while there is no great amount of satisfaction in this attitude it at least leaves me undisturbed both mentally and physically.

Verily chivalry is a virtue, and virtue is its own reward, but in the subway crush one's philosophy gets all mixed up; nevertheless I think the old-fashioned women are generally treated chivalrously by most of us, but, as the wag remarked, "Boys will be boys and the girls will adore them also," and we will need a new code to govern our chivalrous impulses.

WILLIAM JAMES.
Brooklyn, Aug. 28, 1923.

FAME.

O vagrant Muse, I think your cause is won
When in some lonely evening I am filled
With your soft beauty, or with rapture thrilled
On waking to the poetry of the sun.
For only dead things haunt these musty shelves
Wherein are laid the passionate hearts of men
That only 'twixt closed covers beat again.
Is it for this we poets give ourselves
Into your keeping, Muse? My hand but halves
These hidden souls upon an idle day.
That I may look upon the mimic play
Of once warm ecstasies and fierce despairs—
Will it be thus some hand shall turn the page
In some old book of long-forgotten lands
To find inscribed my own few empty words,
Crying their message to a heedless age,
Leaving the reader all untouched and cold?
Is this to be for me as well the end
Of warm absorbing hour which I shall spend
Garnering from my heart its treasured gold?
O vagrant Muse, what folly does it seem
To seek for you beyond the thoughtless hours
Of Summer sunlight and soft-scented flowers,
Or in the half-caught wonder of a dream!

WINIFRED LOCKHART WILLIS.

HOLLAND REJOICES AT QUEEN'S JUBILEE

Wilhelmina to Make Triumphal Entry Today Into Elaborately Decorated Capital.

FESTIVITIES TO LAST A WEEK

Some Business Houses at The Hague Are Closed for the Entire Period.

Copyright, 1923, by The New York Times Company.
Special Cable to THE NEW YORK TIMES.

THE HAGUE, Aug. 30.—Everywhere throughout Holland the people are busily finishing decorations and other preparations for the twenty-fifth jubilee of Queen Wilhelmina, descendant of William of Orange.

The Queen makes her triumphant entry into the city tomorrow, which is also her birthday, but tonight is the eve of the jubilee and will be celebrated with choruses and bands on all public squares, and torchlight processions.

Tonight also at 10 o'clock a male choir will sing "Wilhelmus" from the flat-roofed tower of the Senate, overlooking the Vyverberg, and the bells of Saint Jacobus Church will peal at 10:30.

The Queen, however, will be far away in her Summer house in the Dunes near Scheveningen, where she went when returning from her Summer residence a few days ago, so that she will only hear the bells peal from afar, and the magnificent decorations in her house will be a surprise tomorrow.

Queen Lets Nurserymen Surprise Her.

Yesterday the Queen, however, was obliged to come into the city in order to receive in audience the Ministers of Great Britain, France, Brazil, Poland, China, Czechoslovakia, Greece, Hungary and the Envoy of the Holy See, who presented her with orders or presents, together with the congratulations of their Governments. World-famed nurserymen from Boskoop, who have undertaken the outside decoration of the Queen's palace as a tribute to her, had not yesterday entirely finished. They wished the decorations to be a surprise to the Queen tomorrow, so she entered the Royal Palace by the back door.

The illuminations, which have been carried out on a magnificent scale, have begun in some parts of the city and a spirit of festivity has prevailed for several days where crowds parade the streets. In almost every street wooden arches still have to be erected, putting the finishing touches to the city decorations, which have been somewhat spoiled by a gale and rainstorms prevailing since yesterday. The House of Orange is attracted words of storms than the present one, however, and the Netherlanders do not intend that the elements shall affect the festive spirit if they can help it.

Truly magnificent and harmonious effects have been obtained in the city decorations where orange is naturally the predominant color and where a certain similarity in the decoration scheme has had a most artistic result. The narrower streets are hung with garlands and festoons sluing across the street with suspended lanterns in the centre, while many streets are planted with small trees hung with orange. All avenues lined with trees, and in fact everywhere where there are trees in the city, myriads of small round orange lanterns have been hung, intended to give the effect of oranges as the symbol of the House of Orange.

The police force has been greatly increased, as it must reckon with the possibility of trouble from the Radical Socialists and Communist elements in whom the orange does not excite emotions of loyalty and who consider the enormous expenditure in these hard economic times is unwarranted. Up to the present there have been no unpleasant disturbances, and judging by the tremendous ovation the Queen received when she returned from her country residence last week, the festivities will not be lacking in enthusiasm.

Partial Prohibition Prostrated.

Partial prohibition will be maintained in The Hague during the Jubilee Week, this decision of the City Council having been partly carried by votes of the Social Democrats. Many business houses have given their employes a whole week's holiday. Others have accorded a few days.

It has been the intention of the Queen to keep the Jubilee a national affair, possible and there will be few foreign delegations. Tomorrow the heads of the various legations will present congratulations. On Saturday the Judges of the World Court, arrayed in their robes, will be received by the Queen and the President, Judge Loder, will make an address.

It is not yet known which day the Queen will receive the various delegates who have arrived here representing Dutch societies and churches and the Netherland-America Foundation in America. The Queen has announced that she will be unable to receive foreign delegates until after Sept. 8, when she returns from Amsterdam.

These delegates include Joseph F. Simonds, representing the Netherlands Chamber of Commerce of Holland Society of New York and St. Nicholas Society, and Mrs. Joseph Simmons, representing the Holland Dames. Hamilton Holt, Anton Dyksterhuis, Dudley Warnham Rice, A. Phillips and Van Rensselaer all represent the Netherlands-America Foundation and have brought with them a beautiful illuminated address on parchment for Queen Wilhelmina. Professor Van Kleef is representing Netherlanders abroad and the Rev. Dr. Everton Cobb the Consistory of the Collegiate Reformed Church of New York.

CALLS PLATON IMPOSTOR.

Russian Holy Synod Warns Washington That He Will Be Prosecuted.

MOSCOW, Aug. 30 (Associated Press).—The Holy Synod of the Orthodox Church, which now is the highest body of the Reformed Church, has addressed a statement to the United States Government to the effect that the Orthodox Metropolitan Platon, head of the Russian Church in America, was unfrocked at the recent church conclave here; that he was never appointed to America by any ecclesiastical body and that he therefore "is an impostor and liable to prosecution by ecclesiastical and civil authorities."

The synod declares the sales of Russian Church property in America by the Most Rev. Dr. Platon are illegal and says it has decided to begin proceedings against him in the Supreme Court of Colorado. The statement adds that the Archpriest Kodrovsky, who is now in America, has been appointed by the synod as the head of the Russian Church in America and will be recalled to Russia for consecration.

MICHIGAN INITIATIVE FAILS.

Too Few Sign Petitions Against Religious Schools.

LANSING, Mich., Aug. 30.—An effort to re-initiate a constitutional amendment that would outlaw private and parochial schools in Michigan failed, Secretary of State De Land announced today after checking over petitions filed at his office yesterday. The petitions carried 30,000 names, whereas 58,247 are required.

The Secretary of State announced that all the petitions filed yesterday are null and void because a new law governing the filing of initiatory petitions became effective a few minutes after yesterday's petitions were received. Mr. De Land said that if the sponsors of the amendment desire to make another effort to initiate the amendment new petitions containing 58,247 names must be filed.

G. M. BOISSEVAIN WEDS MISS CARROLL

Son of G. Louis Boissevain Married to Brooklyn Girl by Rev. Father Dillon at the Plaza.

HIS BROTHER BEST MAN

After Auto Honeymoon Bridegroom Will Take His Bride to His Ranch in California.

The marriage of John Magee Boissevain, a son of G. Louis Boissevain and Mrs. A Magee Boissevain, and Miss Estelle Brainerd Carroll, a daughter of Mr. and Mrs. Charles E. Carroll of Brooklyn, took place yesterday afternoon in the white and gold room of the Plaza, the Rev. Father Dillon officiating. It was a simple wedding, with only relatives and a few friends present, and took place before a screen of foliage and white flowers.

The bride wore a white satin gown having a tight, round-necked bodice and an extremely full skirt. Her little sister, Miss Virginia Anne Carroll, attended her and Miss Emily Honeyman was also an attendant. Mr. Boissevain's brother, Meinhart J. Boissevain, was his best man. There were no ushers. The honeymoon is to be spent motoring and afterward Mr. Boissevain and his bride will live in California on his ranch in Fresno. Among the guests at the reception were the bridegroom's parents.

Pagani—French.

Miss Eleanor Johnson French of Tonawanda, N. Y., was married to Henry Gil Pagani of Buffalo at the Fifth Avenue Presbyterian Church, Fifty-fifth Street, yesterday at noon by the Rev. Dr. Pierson P. Harris. There were present the bride's father and mother and the bridegroom's sister and daughter.

Johnson—Hurlbut.

Miss Virginia Louise Hurlbut, daughter of Mr. and Mrs. Charles C. Hurlbut of Montclair, N. J., and Philip Marshall Johnson of Portland, Me., were married last night in Christ Episcopal Church, Glenridge, N. J. The ceremony was performed by the Rev. Jesse Lyman Hurlbut, D.D., grandfather of the bride, assisted by the Rev. George P. Dougherty, rector of the church and an uncle of the bride.

Dugo—Lush.

Miss Marjorie Ruth Lush, daughter of Mr. and Mrs. Benjamin Lush of Port Chester, N. Y., was married to Harry Martin Dugo, son of Mr. and Mrs. John L. Dugo of Greenwich, this evening in Christ Episcopal Church there. The bride was attended by her younger sister, Miss Alma Adelaide Lush, and Mario John Dugo, brother of the bridegroom, acted as best man. A reception followed at the Dugo residence.

WEDS MISS BIANCA PAGET.

Commander Oliver Locker-Lampson Marries California Girl.

CROMER, Norfolk, England, Aug. 30.—Commander Oliver Locker-Lampson, member of the House of Parliament from Birmingham and Miss Bianca Paget, daughter of Mr. and Mrs Arthur Paget of Pasadena, Cal., were quietly married today. Sir John Beaton gave away the bride.

Commander Locker-Lampson is the son of Frederick Locker, the poet, and Jane Lampson, the daughter of Sir Curtis Lampson. He was born in 1881, and began his public career as a lawyer, in 1901. In 1914 he obtained a commission as Lieutenant-Commander in the Royal Navy, later being promoted to Acting Commander.

MISS ABBOTT ENGAGED.

Daughter of Mr. and Mrs. Henry H. Abbott to Wed Geo. D. Pratt Jr.

Mr. and Mrs. Henry H. Abbott of 863 Park Avenue, New York, and East Hampton, L. I., announced yesterday the engagement of their daughter, Miss Jane Abbott, to George D. Pratt Jr., a son of Mr. and Mrs. George Dupont Pratt of 820 Fifth Avenue and of Killenworth, Glen Cove, L. I. The marriage is planned for October at Briar Patch, the Abbott Summer home at East Hampton.

Mr. Pratt's younger brothers are Sherman and Eliot D. Pratt and Miss Dorothy Pratt is his sister.

Knight—Duncombe.

The engagement is announced of Miss Kathryn Knight, a daughter of Mrs. Charles Orth of 68 East Ninety-second Street, by her first husband, to Duncan Duncombe, a son of Mr. and Mrs. George E. Duncombe of 42 East Fifty-first Street. Mr. Duncombe is a Harvard graduate of last Spring. Miss Knight made her debut two seasons ago. She has been abroad several times with her daughter and mother, Mr. and Mrs. Orth.

Stern—Radt.

The engagement is announced of Miss Rose Stern, a daughter of Mr. and Mrs. Louis Stern, to Hugo S. Radt, a son of Max Radt, President of the Capitol National Bank of New York, and Mrs. Radt.

Dana—Pomeroy.

Mr. and Mrs. Robert W. Pomeroy of Buffalo, N. Y., announce the engagement of their daughter, Miss Lucy Pomeroy, to Robert Barr Deane. Mr. Deane is a graduate of Yale, class of '18. No date has been set for the wedding.

Burton—Burton.

Mrs. Henry Fairfield Burton of Rochester and New York announce the engagement of her daughter, Miss Sara Fairfield Burton, to Edwin Kellogg Barnes of Mount Vernon, N. Y.

PARK CONCERT IS CALM.

'Star-Spangled Banner' Opens Concert and All Goes Smoothly.

Harmony reigned at the Central Park concert last night. On account of the controversy last week between the Park Board and Harry Barnhart, conductor of the New York Community Chorus, who refused to open the concert with "The Star-Spangled Banner," many curious persons were present to see what would happen.

The concert was opened with "The Star-Spangled Banner," played by the Seventy-first Regiment Band while the audience of 5,000 or 6,000 stood with bared heads. Twenty members of the Police Glee Club, under the direction of Acting Lieutenant Patrick Fitzgerald, contributed to the program. Lieut. John Hart, in charge of police precautions, had stationed patrolmen throughout the crowd in case of any demonstration. Park Commissioner Ballantine, who was present, expressed pleasure at the smoothness with which things went off.

SOCIAL NOTES

New York.

Rushton Peabody and his daughter, Miss Eugenia Peabody of 788 Madison Avenue, are among those booked to sail Tuesday on the Resolute sailing for England.

Mrs. William Sebels Gray Jr. gave a luncheon yesterday at Pierre's for her sister, Miss Mary Mercer Dunlop.

Lord and Lady Castle Stewart and the latter's parents, Mr. and Mrs. R. S. Guggenheim, have arrived at the Plaza, to remain some time, after cruising on Mr. Guggenheim's yacht.

Ambassador Herrick has arrived from Cleveland and is occupying his apartment at Carlton House.

Mr. and Mrs. Preston Davies are at the Ritz-Carlton.

Mrs. Erastus T. Tefft gave a luncheon at Sherry's yesterday for her daughter, Miss Ethel Tefft, and some of her friends.

Prince Bidasco entertained in the Italian Garden of the Ambassador last evening with a small dinner.

Mr. and Mrs. William Gerry Morgan of Washington, D. C., are at the Chatham for a few days.

Sir Newton Moore, M. P., of London, who was a Commanding General of the Australian forces during the war, is here from Montreal and is staying at the Waldorf-Astoria.

Mr. and Mrs. Vincent Astor are at Fernclift, their place at Rhinebeck, N. Y.

HARDING STAMPS ISSUED.

First Lot, 200,000, Sent to Marion for Sale Tomorrow.

Special to The New York Times.

WASHINGTON, Aug. 30.—Postmaster General New today issued 200,000 of the new Harding memorial stamps for delivery to Marion, Ohio, where they will be placed on sale at the post office on Saturday. On the same day the stamps will be available at the philatelic agency in the post office here. Other offices throughout the country will be supplied as soon as a sufficient number are printed.

The first die-proof of the new issue, bound in black morocco, with one of the first stamps will be presented by Postmaster General New to Mrs. Harding. The second and third die-proofs, respectively, will be given to Mrs. New, wife of the Postmaster General, and Emily B. McLean, two-year-old daughter of Edward B. McLean.

All speed records were broken by the Bureau of Engraving and Printing in producing the memorial stamps. Within twenty-four hours after the die-proof had been prepared for the master die it had been approved by Postmaster General New and the first sheet was on the press.

YOUNG ARTISTS' RECITALS.

Mme. Sembrich's Pupils Appear at Her Home at Lake George.

Special to The New York Times.

LAKE GEORGE, Aug. 30.—Mme. Marcella Sembrich gave the fourth of her recitals of young artists at her beautiful home at Lake George this afternoon before a distinguished audience of artists and members of the Summer colony. Spanish folk songs, old French and English songs and operatic selections made up the program.

Dusolina Giannini, dramatic soprano, whom Mme. Sembrich introduced, has already had success as a music soprano of unusual quality and histrionic ability. Professor Leopold Auer, who was present, predicted a bright future for her.

Miss May Korb, another pupil of Mme. Sembrich, with a lyric coloratura of great sweetness, is already known to New York audiences.

Miss Florence Harvey, pupil of Gabrilowitsch, was at the piano.

Tea was served after the recital.

TWO SET GOLF RECORD.

Reekie and Lounsberry Turn in 35 for Ocean Links at Newport.

Special to The New York Times.

NEWPORT, R. I., Aug. 30.—The record for Ocean Links, T. Buffern Taller's private course, was broken twice this afternoon when two players made 35. They were William Reekie of New York and Richard Lounsberry, whose 35 this afternoon puts him in the lead for the gold golf ball that had been offered as a season trophy on these links. Both players are entered in the gold mashie championship here the coming weekend. Jesse Sweetser, national champion, who also is entered for the gold mashie, arrived tonight.

OCEAN TRAVELERS.

The Resolute of the United American Lines is due this morning from Hamburg, Southampton and Cherbourg with about 1,000 passengers, the majority American tourists. Among them are Dr. John J. McGrath, President of Bellevue and Allied Hospitals; R. H. M. Robinson, President of the United American Lines; Mr. and Mrs. W. G. Nickel, Mr. and Mrs. Frank H. Landon, Worth Landon, Miss Virginia Landon, Mrs. William Hyslop, Rudolph King, Mr. and Mrs. W. W. Jaques, Miss Alice Jaques, Miss Veronica MacMillan, Dr. and Mrs. Nathan Kraus, Mr. and Mrs. George D. Horst, Misses Caroline and Tena Horst, Miss Mildred Fischer, Mr. and Mrs. J. A. Kissick, Mr. and Mrs. Joseph L. Graf, Mr. and Mrs. Louis Halle, Henry A. Dix, H. Van Brant McKeever, Miss Anne Birk, Mrs. Augusta Best, Dr. and Mrs. Ernest Danziger, Mrs. Charles Dennison and son, Professor and Mrs. Hans Zinsser and family, Mr. and Mrs. John Williams Jr., Mr. and Mrs. W. G. Wendell, Mr. and Mrs. S. Bevan Muller, Dr. Eugene R. Oppenheim, Miss Natalie Rogers, Mr. and Mrs. James W. Stewart, Miss Josephine Stewart, Orr Nash Stewart, Dr. and Mrs. William F. Petersen, Miss Elisabeth Weld, Mr. and Mrs. Frederick J. Wessels, Miss Helen R. Turnbull, Mr. and Mrs. Charles Pollak, C. H. Marfield, Mr. and Mrs. Joseph Hindin, Eugene L. Fraim, Miss Abbey A. Cook, Oakley C. Curtis, Miss Gertrude Beak, Mr. and Mrs. Siegfried Sendheim and John Achelis.

Among the passengers sailing on the Munargo of the Mattson Steamship Line today for Nassau, Antilla and Nuevitas are Miss Hortensia Gnaivet, Mrs. Eufemia Gnaivet, Miss Ofelia Gnaivet, Joseph Heffron, Patrick Keavns, Joseph Anderson, Miss Mabel Stevenson, Mr. and Mrs. Bruce K. Thompson and their two children, Herbert Smith, R. J. Wentworth, Leon Droist, Miss Rosa Vidal, Mrs. F. Vidal, Miss Magdelena Vidal, Mrs. Katherine L. Curry, Juan Ravelo, Felix Rodriguez, Mrs. Angelas Rodriguez, Mrs. Charles Carberry, Rowland Carberry, Mrs. Blanche Gordon, the Rev. J. M. Lopez-Guillan, Ramon Valle, Stanley P. Robinson and Mrs. Robinson, Rev. Arthur J. Maddis and A. J. Hussey.

Among those departing today aboard the Fort Hamilton of the Furness-Bermuda Line for Bermuda are Mr. and Mrs. J. Le Page, J. Amiten, J. Amiten Jr., Dr. and Mrs. F. Wilson, Mr. and Mrs. Rudesh, Miss Mildred Rudesh, Mr. and Mrs. J. Hamlin, Mr. and Mrs. C. Johnson, Mr. and Mrs. J. Deal, the Misses G. K. and M. C. Beach, and Mr. and Mrs. F. Deal all of New York. There also are Earles of fifty young women from Pennsylvania cities and thirty from Cleveland booked.

COOLIDGE FORESEES NEW WORLD DUTIES

Writes Spanish War Veterans That Their Work Changed Our Relation to Nations.

ASKS COUNTRY TO BE READY

Calls for "Spiritual and Material" Preparation to Meet "Impressive Modifications."

CHATTANOOGA, Tenn., Aug. 30.—The Spanish-American War resulted in greatly changing America's relationship to the world, President Coolidge said in a letter to the United Spanish-American War Veterans, Department of Tennessee.

Even the most casual consideration of what has transpired since 1898 must "surely impress us with the need that as a nation we shall be prepared spiritually and materially" for every modification of all our relations with the world, the President said.

The letter was addressed to Commander Ellsworth Wilson and was in reply to an invitation to the President to attend the quarter-centennial here.

"To many of us it will be difficult to realize that a quarter century has passed since the year of the Spanish-American war," President Coolidge said. "Yet from another point of view we must find it difficult to realize also that such tremendous changes could have come over the world in so short a period. That contest resulted in greatly changing our relationship to the outside world and events since have continued the process of change until this hour.

"In the present condition of world affairs it is impossible indeed to anticipate the extent to which our relations may be reorganized in another quarter of a century; but even the most casual consideration of what has transpired since 1898 must surely impress us with the need that as a nation we shall be prepared spiritually and materially for every great and impressive modification in all our relations to the world about us.

"That we may most readily adjust ourselves to the constantly changing conditions, and may best perform the great part which must be ours, it is necessary that we cultivate and encourage in every way possible those sentiments of patriotism and of devotion to the highest ideals of liberty and humanity which were the inspiration of the men of 1898. It is good to know that the United Spanish War Veterans have so long and persistently devoted themselves to these high aims."

SEES PLOT TO SELL STOLEN ART HERE

Scotland Yard Thinks American Crooks Are Behind Thefts From English Homes.

Copyright, 1923, by The New York Times Company.
Special Cable to THE NEW YORK TIMES.

LONDON, Aug. 30.—American crooks are alleged to have been behind the systematic plan for stealing England's art treasures and disposing of them in the United States, according to a story printed in The Daily Chronicle. There have been a number of burglaries in English country houses during the past year or so and according to The Chronicle, two American crooks actually crossed the Atlantic with the intention of smuggling back with them the paintings and other art objects which were the spoils of the burglars.

Among these spoils, it is stated, were the Gainsborough portraits recently stolen from the mansion of Mr. Sutton.

When the "crooks" arrived in this country, however, they found that the thieves had been arrested and that the police had raided the houses in the East End of London where the art treasures had been hidden away.

What was intended to be the ultimate destination of the old masters, priceless family heirlooms and hundreds of rare objects stolen from the country homes of English families was a problem that for a long time baffled the police. It is added that even now they are unaware of who is the master mind behind the burglaries, though it is declared to be evident that this mysterious person, who keeps so discreetly in the back ground, probably in New York, is still attempting to pursue his scheme.

According to The Chronicle's story into the question of how it was intended to dispose of the stolen art treasures on the assumption that America would be the best as the market. There is a far bigger demand in the United States for old masters and antiques than in any other country. How big the market there is may be judged from the statement the other day of the United States Consul General, that last year art treasures to the value of $2,000,000 were exported from this country to America.

A description of the art treasures stolen from the English country houses was sent by Scotland Yard to the New York police. Other communications passed, and from various sources Scotland Yard has unraveled some of the tangled skeins of the complicated plot that had been hatched for disposing of the booty.

It had been arranged that the art treasures should be taken to hiding places in the East End and left there until the search had died down, when the crooks from America were to come over to collect them. However one of the burglars who had gathered in treasures destined for America was arrested and turned King's evidence so that the transatlantic "crooks" who came to smuggle the Gainsboroughs and other such things through the New York customs apparently made their trip for nothing.

HONORS NEAR EAST RELIEF.

Grand Cross of St. Xavier Is Awarded by Greece for Rescues.

The Greek Government has awarded to the Near East Relief the Grand Cross of St. Xavier, its highest decoration, and one usually accorded only to sovereigns, according to a message received today by the relief organization.

A public proclamation accompanying the award carries the Government's recognition of "chivalrous compassion for the weak which the American people have shown" in rescuing, through the Near East Relief, 14,000 Christian orphans in Turkey, evacuating them to Greece, where relief workers are now "admirably caring for them and educating them."

Labor Press Elects Officers.

The Board of Directors of the newly organized Labor Press Association, Inc., which now owns and publishes The New York Call, at a meeting yesterday elected the following officers: President, S. John Block; Vice President, Morris Hillman; Secretary, Robert W. Bruere, and Treasurer, Joseph Schlossberg. The new editor in chief of The New York Call is Norman Thomas, former editor of The World Tomorrow, and associate editor of The Nation. The managing editor is Heber Blankenhorn, who was a member of the Bureau of Industrial Research and for seven years was an investigator for the Russell Sage Foundation. The business manager is Morgan Clark, for merly of the Labor Bureau, Inc.

VIRTUOSO OF JAZZ FAVORS NEW RHYTHM

Paul Whiteman Tells Dancing Teachers It Is Up to Them to Educate the Public.

Paul Whiteman, orchestra leader, known as the "King of Jazz," told the American Society of Teachers of Dancing, meeting at the Waldorf-Astoria yesterday, that he would do everything in his power to popularize a substitute for "jazz."

"I hold no brief for jazz," said the orchestra leader, "and any change the dancing masters can make in rhythm will be welcome. I'll be the first to play it and will do my best to popularize it. But it is a matter of education, and the dancing masters must assume the burden of educating the dancing public to their new rhythm. Orchestra leaders are not responsible for the present popularity of jazz. They are creatures of public demand and the public has demanded jazz. I've tried time after time to play the tango and the waltz, but the demand is for jazz. This can only be met by education in a new rhythm.

"Much has been said of the evils of jazz, but it is more sinned against than sinning. In the first place, the dancing of a nation reflects the temperament of its people. American pep very naturally is reflected in peppy music, jazz. And the dances founded on jazz have spread rapidly because they are simple. The dances to replace them must not be complicated.

"Jazz dancing has gone through a strange evolution. It really started with the Texas Tommy. Then came the Bunny Hug and then a reaction which brought into vogue the slow, graceful hesitation waltz, which did not last long and fell before the Prince steps, the slow draggy blues and then the collegiate glide of today in which little attention is paid to rhythm by the dancers. The orchestras have merely followed these changing fads because of public demand. They could not do otherwise.

"I'll do anything in my power to help. And if the dancing masters who really have the opportunity, will educate the public in the new rhythm I'll adopt it willingly and gladly."

Louis Chalif, the newly appointed President of the American Society of Teachers of Dancing, which closes its convention tomorrow, expressed gratification at the attitude of Mr. Whiteman.

INSECT LIFE ON SCREEN.

Tolhurst's Microscopic Pictures Show a Flea on Eyeball of an Ant.

Microscopic motion pictures of unusual interest were shown last night at Town Hall. They deal with the intimate existence of the bee, the spider and the ant, and the titles elucidating the various phases of the life of these insects are written with knowledge and a splendid touch of subtle humor. Louis H. Tolhurst is responsible for the photography, in which he makes manifest a deep study of insect life. Probably the most remarkable sequence in this series of pictures was the showing on the screen of a flea, or parasite, upon the eyeball of an ant. This was shown with such clarity that it astounded the spectators.

The first microscopic picture was of the life of the bee, giving pictures of the hatching process of the queen bee, and explaining that she must be born upside down. Thereafter there were pictures of the two of the wax, and in the titles it was said, that the bees, in venting his wrath in this manner sacrifices his own life. So far as the queen bee is concerned, she saves her sting only for other female bees.

"The spider is glorified as the slayer of the fly," it being explained in detail that the fly's path in a single small dish is strewn, after it leaves, with sufficient typhoid germs to give one for each man, woman and child in New York.

The visit of a fly to the spider's web is shown, and it is pointed out that the spider only dines when it is hungry, and therefore after the fly has practically finished its struggles to free itself. A comparison between the size of the thread spun by a spider and a human hair is wonderful, it being brought out that the spider's fine thread is barely more visible than light rays. One small spider can in two minutes spin a thread 250 feet long.

The ant is shown at work, at least the females, for it is explained that the male is a drone. Comparisons between the strength of an ant and what he does in comparison to a man are very interesting, especially when a picture of an ant is shown lifting what to a man would be 250,000 pounds.

Mr. Tolhurst uses some special light, which, though of great strength, is practically devoid of heat. These pictures are very clear, and are obviously the result of long work and great patience.

EDNA W. HOPPER TO SUE.

Actress Says She Is to Seek Divorce From A. O. Brown.

LOS ANGELES, Aug. 30.—Edna Wallace Hopper, actress, announced today, according to The Los Angeles Examiner, that she is planning to sue her second husband, A. O. Brown, now in New York, for divorce. The action will be brought there, she added. He deserted her four years ago, she said.

Edna Wallace Hopper, the second wife of Albert O. Brown, Shepherd of the Lambs Club, was secretly married to Mr. Brown in Freehold, N. J., on Nov. 23, 1908. The marriage was Mr. Brown's second matrimonial venture. The ceremony was performed in the home of Justice of the Peace James E. White of Freehold. The secret of the marriage was revealed by Miss Hopper, when Mr. Brown visited her in New Orleans in the early part of the next year, while she was touring in "Fifty Miles from Boston." Edna Wallace Hopper was the third wife of De Wolf Hopper, the comedian, before she married Albert O. Brown. She obtained her divorce from Mr. Hopper in 1909.

'KATINKA' WINS IN LONDON.

Joseph Coyne and Binnie Hale Score in Hauerbach's Musical Play.

Copyright, 1923, by The New York Times Company.
Special Cable to THE NEW YORK TIMES.

LONDON, Aug. 30.—Otto Hauerbach and Rudolf Friml's musical play "Katinka" was produced at the Shaftesbury Theatre tonight. Two Americans contributed notably to the success which the piece attained. They were Joseph Coyne and Binnie Hale, the brilliant daughter of her clever father, Bobbie Hale.

But for their efforts "Katinka" would have been only a moderate show, although it was staged elaborately and some first-class singers had been engaged for roles to which Rudolf Friml, composer of the music, had devoted his chief attention.

BEACH POLLUTION DENIED.

New York Pleads Not Guilty to New Jersey's Charge.

Corporation Counsel Nicholson and Street Cleaning Commissioner Taylor at a meeting of the National Coast Anti-Pollution League, held at Long Beach, L. I., last night, denied the charge made by Governor Silzer of New Jersey in a letter read to the gathering that pollution of the beaches along the New Jersey and Long Island coasts was due to New York garbage dumped in the ocean. They declared that the city's scows, under Government supervision, dumped their contents at least seventeen miles from the shore and it would not be possible for it to drift back to the beaches.

The meeting was called to stimulate the movement to obtain the passage of a bill by Congress to prevent the dumping of oil and refuse near the beaches. David M. Neuberger, President of the league, declared that the flushing industry and the Atlantic Ocean were being ruined by the pollution of the waters. Judge Franklin Taylor of Kings County declared that an "oil lobby" killed the bill sponsored a few years ago by Senator Frelinghuysen of New Jersey. The bill passed the Senate, he said, but was killed in the lower House. Representative Elmer H. Geran, who headed a delegation from New Jersey present, urged the members of the league to follow the fight for the passage of the bill.

ANASTASIA MAY LIE IN WOODLAWN GRAVE

But Final Arrangements Await Arrival of Princess's Sister in London.

KINGS SEND CONDOLENCES

Nearly Every Royal Family in Europe Represented in Messages to Prince Christopher.

Copyright, 1923, by The New York Times Company.
By Wireless to THE NEW YORK TIMES.

LONDON, Aug. 30.—The burial of Princess Anastasia of Greece will probably take place in Woodlawn Cemetery, New York, beside the graves of her father and mother, and a memorial service will be held in London. The final arrangements, however, will not be completed until her sister, Mrs. Henderson Green, who is now on her way from New York, has arrived here.

W. B. Leeds, the son of the Princess, was with his mother during her last illness. This was a recurrence of the internal trouble which first made itself felt early in 1921, when the Princess was in Athens. At that time an American physician, Dr. Alden Hoover, was summoned from Constantinople and diagnosed the case as one of internal inflammation. Princess Anastasia underwent an operation and experienced some relief. She was able to travel to Paris, but was never again in robust health. Twice again she had to go under the knife, although in the periods between operations she was able to live a fairly normal life.

Accompanied by her husband, she lived in Spencer House, St. James's, last year, but was not strong enough to entertain in the same magnificent style as in former years. She attended the wedding of her son and Princess Xenia, attracting much attention by the splendor of her costume. That was the only big function at which she put in an appearance last year.

At the beginning of this year's season she hoped to take her old place in society, and in June she gave some brilliant dinners and dances for her nieces, Princess Margaret and Princess Theodora of Greece. Her relapse, however, cut short her social activities; she was forced to cancel her arrangements for her return to Paris, and her old trouble came back with fatal force.

Princess Anastasia was always much admired, one of her closest friends told a NEW YORK TIMES representative tonight, at rumors that she had been active in anti-Venezelist intrigues and had spent her wealth in purchasing partisans in Greece. She denied having taken any part in politics at Athens.

"I may have a good deal of money," she used to say, "but it would be a mere drop in the bucket if Greece needs it." But she did a great deal in other ways for the Greeks. She helped the hospitals lavishly and was most generous in her response to appeals from people in distress. Consequently, although she had spent only a few months in Greece, she had won extraordinary popularity. Both she and Prince Christopher, her husband, had also the kindliest feelings for England, and in the first year of the war her contributions to English war charities amounted to £15,000.

Royalty Sends Condolence.

LONDON, Aug. 30 (Associated Press).—Hundreds of messages of sympathy from relatives and friends in all parts of the world, especially the United States, were received by Prince Christopher this morning. Almost every royal house in Europe tendered its condolences on the death of his wife, the Princess Anastasia.

Mrs. Henderson Green of Mentelair, N. J., sister of the dead Princess, who sailed from New York on Tuesday on the steamer Mauretania in an effort to reach her bedside, has been advised by wireless of Anastasia's passing.

Up to the last the Princess maintained the stoutest hope that she would recover. Before her illness took a hopeless turn she told the correspondent: "I have been in the valley of the shadow before, and a great spirit guided me out of the darkness. I see that light still burning and I am sure it will give guidance to my footsteps once more." But from the beginning, her physician, who knew the malignant nature of her malady—she suffered from cancer—held out no hope.

Sails to Join W. B. Leeds.

Stanton B. Leeds, a cousin of William B. Leeds, son of the late Princess Anastasia of Greece, sailed yesterday with his wife and their little daughter, Elisabeth, on the Kroonland to join his bereaved relative in London.

W. C. Burton's Condition Serious.

The condition of Postmaster Walter C. Burton of Brooklyn, who has been confined to his home at 170 Parkside Avenue for the last four weeks with a nervous breakdown, was reported today as unfavorable. His physician said that while Mr. Burton's condition was not grave it was rather serious. A consultation with specialists is to be held, the physician said. Overwork is said to have caused the breakdown.

Obituary Notes.

Dr. CHARLES R. BUTLER, a Brooklyn surgeon and medical examiner for the John Hancock Life Insurance Company, died in the Brooklyn Hospital on Wednesday of kidney disease. He was born in Brooklyn fifty-three years ago and was a graduate of the New York University Medical College. Dr. Butler lived at 1,134 Bergen Street, Brooklyn, and belonged to the Brooklyn Lodge of Elks, the Crescent Athletic Club and the Medical Society of the County of Kings.

Mrs. MARY E. GLACKEN, widow of Edward Glacken and a resident of Brooklyn nearly all her life, died on Wednesday at her home, 135 Stratford Road, Brooklyn. She is survived by three sons and four daughters.

Mrs. FRANCES NEWHALL AGER, widow of the Rev. John Curtis Ager, who was pastor of the Swedenborgian Church of the New Jerusalem, in Brooklyn, for forty-three years, died on Tuesday at her home in Waterford, N. H.

SAMUEL ASHKINASE, 39 years old, a shirt manufacturer, died in Mount Sinai Hospital on Wednesday. He lived at 1,800 President Street, Brooklyn.

Mrs. MARY R. HILL, widow of Adam C. Hill and a resident of Brooklyn for sixty-eight years, died on Wednesday at her home, 125 Jefferson Avenue, Brooklyn, aged 77 years.

CHARLES E. BOUTON, a Past Master of Manual Lodge, No. 498, F. and A. M., and a Past Noble Grand of Prospect Lodge of Odd Fellows, died from heart disease on Tuesday at his Summer home in Babylon, L. I.

Mrs. MARGARET G. ROBY, widow of Dr. James W. H. Roby, died on Tuesday at her home, 899 Van Buren Street, Brooklyn. She was a member of the New York Theatre Club, St. John's Guild and of the Women's Auxiliary of the Holy Family Hospital.

Mrs. THERESE ANNA POWELL, wife of Giles H. Fowler, a Sandy Hook and Fell Gate pilot, died at her home, 319 West Thirty-first Street, Brooklyn, on Wednesday.

Mrs. JOSEPHINE PREBOOTT, widow of the Rev. John Van Prescott, who was rector for forty-nine years of St. Ann's Protestant Episcopal Church in Sayville, L. I., died on Wednesday at the home of her son in Bayport, L. I. Mrs. Prescott was a member of the Daughters of the American Revolution. She was 80 years old.

DEACONESS KATHERINE E. SCOTT of the Protestant Episcopal Church, principal of St. Mildred's School at Wychaug, Conn., died on Tuesday at Kuling, China, following an operation. She was 56 years old.

JAMES E. TAYLOR, formerly postmaster of Cape May, N. J., died there Wednesday, aged 72. He had long been active in Republican politics.

WARREN M. BEGINNING, for nineteen years managing editor of The Gazette and Bulletin of Williamsport, Pa., died there early Wednesday morning of heart disease.

Mrs. JOHN P. B. WEBB of Newport, R. I., mother of J. Riedmat Ward of New York, died at her home in Newport last night.

H. E. THURSTON, 66, Vice President and Cashier of the Mechanics National Bank of Trenton, N. J., died suddenly from apoplexy at the Town Hall at Princeton, N. J., last night. He had been taking part in a community singing and his death came as he was leaving the platform.

EARL OF FARQUHAR DIES.

Lord Steward Was an Intimate Adviser of King George.

LONDON, Aug. 30.—The Earl of Farquhar, Lord Steward since 1918, died today. He was in his 80th year.

The Earl was noted for having, at the command of the late King Edward, carried out a complete overhauling of the administration at Buckingham Palace and of the royal household, into which many expensive abuses had crept during the reign of Queen Victoria.

He was a close friend of King Edward. It is said that Farquhar and Edward started the Marlborough Club because Edward was ashamed by the fact that at the famous White Club pipe smoking was not permitted.

Earl of Farquhar was Horace Brand Farquhar. He was created a Baron in 1892 and made a Viscount in 1917. He was raised to the Earldom on the fall of the recent Coalition Government, his having been a keen politician and Treasurer of the Conservative Party. This latter post brought him into conflict after the fall of David Lloyd George with the "die-hard" Viscount Younger, to whom Farquhar first refused to hand over the party funds.

Earl of Farquhar leag had been an intimate adviser of King George.

REAR ADMIRAL KNOX DEAD.

Retired U. S. Naval Officer Dies on a Train in Illinois.

GREENVILLE, Ohio, Aug. 30.—The body of Rear Admiral Harry G. Knox retired, who died yesterday afternoon on a train in Illinois, en route from this city to Denver, Col., was brought back to Greenville today. It will be sent to Annapolis, Md., tonight for burial in the Naval Cemetery there. Death was ascribed to heart disease.

Rear Admiral Knox had been visiting here for two months and was on his way to Colorado to join his son, Harry Gard Knox, a former naval officer. His sister, Mrs. J. M. Langdowne, mother of Lieut. Commander Langdowne, a member of the crew of the seaplane NC-4 which flew across the Atlantic two years ago, lives here.

ANNAPOLIS, Md., Aug. 30.—Admiral Knox was 70 years of age. He graduated from the Naval Academy in the class of 1867.

Admiral Knox was a native of Greenville, Ohio, but since his retirement in 1906 had made his residence here.

Mrs. Sarah Duffy Dies at 113.

SPRINGFIELD, Ill., Aug. 30.—Mrs. Sarah Duffy, who, according to members of her family, was 113 years old, died here last night. She was born in England.

Born.

HOROWITZ—Mr. and Mrs. Max Horowitz (nee Ida Greenberg), on 54th West 126th St., announce the birth of a daughter on Aug. 30, 1923.

Married.

BAKER—VALENTINE—Miss Mary Valentine to Vernon Fell Baker, on Wednesday, Aug. 29, 1923, at the home of her brother, Mr. Edgar Park, 270 Park Avenue, by the Rev. J. H. Randolph Ray.

WEILLER—GOLDBERG—At Baltimore, Md., Thursday, Aug. 30, 1923, Dvera, daughter of Mr. and Mrs. John Goldberg, to Mr. Clarence A. Weiller of this city.

Anniversaries.

ROAMAN—Mr. and Mrs. Harry Roaman of 566 7th St., Brooklyn, announce their twenty-fifth anniversary.

Died.

AGER—Frances Newhall, wife of the late Rev. John Curtis Ager of Brooklyn, Service at the home, 10 Waterloo, N. H., Friday afternoon, 3:30.

BIZIANO—Rose, suddenly, Aug. 29, 1923, at her home, 836 Belvidere Av., Northwood, Pittsfield, N. J., wife of Antonio, mother of Anna Rose, Charles, Anthony and Anna Biziano. Requiem mass at St. Mary's Church on Saturday, Sept. 1, at 9 A. M.

BRAINE—Suddenly, at Forest, Washington County, N. Y., on Aug. 27, 1923, Harold Rowland Braine, in his 24th year, son of the late Charles R. and Sarah W. Braine of 1,447 Pacific St., Brooklyn. Notice of funeral later.

COMSTOCK—At Rome, N. Y., Aug. 30, Edward Comstock, in his 82d year.

DOWNES—Suddenly, at Pelham, N. Y., on Aug. 29, 1923, Nicholas L., brother of John F., James T., Mrs. Charles F. Cooke, Mrs. Mary Carey and Mrs. Alfred Mrs. Julian P. Detmer of Kattytawk, N. Y., in his sixty-fifth year. Funeral services at the residence of his sister, Mrs. Joseph P. Coyle, 809 Monterey Avenue, Friday, Aug. 31, at 10 A. M. Thence to the Church of the Blessed Sacrament, New Rochelle. Solemn requiem mass at 10:30 A. M.

DUBOIS—Bernard J., beloved husband of Shirley, on Wednesday, Aug. 29. Funeral from the residence of his beloved mother, Annie M. Patton, 180 South 12th St., Belle Harbor, New York City, on Friday, Aug. Sept. 1, at 9:30 A. M. Mass of requiem will be celebrated at St. Francis de Sales Church on Saturday morning, at 9 o'clock. Interment Calvary. Automobile cortege.

FREIDLAND—Martin M. The members of the Harlem Dental Society deeply regret the untimely death of our late member, Dr. Martin M. Freidland on Monday, Aug. 27. The deceased was a charity member and a member of the executive committee. The society desires to give expression of the affection and esteem in which he was held by his dental confreres and by the members of our society in particular. To his bereaved family we extend our sincere and heartfelt sympathy.

S. ENGELBERG, D.D.S., Pres.
JOSEPH N. BARLOW, D.D.S., Sec'y.

FRISSELL—Suddenly, on Aug. 18, at Cour mayeur, Italy, Phelps Montgomery, beloved son of Dr. and Mrs. Lewis P. Frissell. Notice of funeral hereafter.

GLACKEN—Mary E., widow of Edward Glacken and mother of William J., Edward F., Elizabeth A. and Jane I. Glacken; also Mrs. James F. Mooney, Mrs. H. R. Hoffman of Philadelphia, Pa., and Joseph F. Glacken of Freeport, L. I., at her home, 135 Stratford Road, Brooklyn, on Wednesday, Aug. 29. Funeral Saturday morning at 9:30 o'clock from her late residence, followed by a mass of requiem at Holy Innocents R. C. Church, East 17th St. and Beverly Road, at 10 o'clock. Automobile cortege.

GOLDBERG—Henrietta, beloved wife of David, devoted mother of Estelle Dorf. Funeral Sunday, Sept. 2, 11 A. M., from her late residence, 80 Upton Av., Lynbrook, L. I. Interment Mount Hope Cemetery, Brooklyn.

HARTUNG—On Wednesday, Aug. 29, Pauline Hartung, beloved wife of William F. Hartung, daughter of the late Christian and Pauline Schnaufer. Funeral from her late residence, 1,912 Union Av., on Sunday, Sept. 2, at 2 P. M. Interment Woodlawn.

HOWARD—On Thursday, Aug 30, 1923, at her residence, 237 Stuyvesant Avenue, Brooklyn, Ida May Wheeler, wife of William B. Howard. Notice of funeral later.

HUDSON—At her residence, 80 Pineapple St., Brooklyn, on Aug. 30, 1923, Eugenia Dewey, daughter of the late Captain William H. and Pamela Hudson. Funeral private.

KEMP—Peter M., in Berkeley, Cal., Aug. 27, beloved husband of Nellie I. Kemp, a native of New York, aged 61 years, 8 months and 23 days.

KREUDER—On Aug. 29, 1923, after a lingering illness, Philomena Kreuder, in her 68th year. Funeral will be from Volk's Mortuary Chapel, 491 Washington St., Hoboken, N. J., on Saturday, Sept. 1, at 10 A. M.

UNDERTAKERS.

When Death Occurs
Call Columbus 3200
FRANK E. CAMPBELL
"The Funeral Church" Inc

SARGENT LEFT ALL TO FRIENDS AND KIN

Stock in Dramatic Academy Ultimately Goes to Found Scholarships.

BELASCO TELLS HIS STORY

Believes Suicide Was Due to Morose Life Following Love Affair In Youth.

The body of Franklin H. Sargent, head of the Sargent School of Dramatic Arts, who ended his life in a Plattsburg hotel last Tuesday night, was brought to New York yesterday and placed in Campbell's Funeral Church, 1,970 Broadway.

Benjamin Roeder, David Belasco's business manager and executor of Sargent's will, made arrangements for the body to be brought today to Jamaica Plains, Mass., where the burial, under present arrangements, will take place in the Sargent family vault next Monday. Roeder was in communication with Sargent's relatives yesterday, Mrs. Lucette Dickinson, a half-sister, who lives in Milwaukee, Wis., and Edward H. Sargent, a nephew, of Lexington, Mass. He requested them to notify him whether the arrangements he had made and the date of burial were satisfactory to them.

David Belasco, a life-long friend of the dead teacher, said yesterday that he attributed his death to overwork and mental strain.

Sargent's will, which was drawn up in October, 1922, by Attorneys Ditten-hofer and Fishel, 1,482 Broadway, reveals a number of bequests of family heirlooms to relatives and friends. His attorneys said they are unable to state the exact value of his estate. The attorneys are in communication with his business associates, but do not expect to offer the will for probate for some time.

Academy Stock Divided.

Under the will the stock in his Academy of Dramatic Art is divided into three parts, each part to be held in trust during the lives of Emil L. Distl, Charles Jehlinger and Benjamin Roeder, all of New York. After their deaths the stock is to be held in trust for the Academy and all revenues are to be applied to the foundation of scholarships to assist promising aspirants to dramatic honors.

To Arthur Winthrop Sargent, a half brother of Avron Park, Florida, $500 is bequeathed, and the same sum to the Sargent Murray Gilman House, Gloucester, Mass. Family heirlooms, consisting of silver, portraits, furniture and Oriental works of art are bequeathed to Edward H. Sargent, Mrs. DicMmbon, and Eliza M. Ober of Lexington, Mass.; Mrs. William M. Appleton and John J. Carlan of New York. The residue is to be held as a trust fund for the American Academy of Dramatic Art.

David Belasco at the Monterey Hotel, North Asbury Park, yesterday unfolded Sargent's life story.

"My friend Franklin," said Belasco, "was a lovable character, and, though he lived buried in the past, his intimate associates were proud of the friendship he bestowed upon them. He was one of the most highly respected men in the theatrical profession.

"There is nothing to indicate that his unrequited love for the beautiful Mary Anderson was the direct cause of his death, but I shared his secrets and I do know that when they separated Sargent changed from a 'hail-fellow-well-met' character to a taciturn hermit, always brooding on the past.

"Mary Anderson was a pupil of Sargent's thirty-five years ago. I have not heard him mention her name in the last ten years. He was desperately in love with her.

Clung to His Memories.

"It may be that he could never quite shake off the memory of this old love, but time is a great healer and thirty-five years is a very long time ago. What part this love drama played in his life would have made an interesting study for psychologists.

"Actually Sargent was at the height of his career. He faced his greatest year in a life crowned by artistic and financial success. But though he was ambitious his curious character prevented him from reaping what life has to offer to the successful. Often he would study eighteen hours a day. The strain was bound to tell sooner or later.

"I believe that if once in a while he had gone to a roof garden or if he could have persuaded himself occasionally to have made the round of Broadway's attractions, he would have been alive today. But he was in this world, though not of it. He loved first nights; they were his sole recreation. Lately he dropped out of even these.

"I saw him only a week ago. He told me of his hopes for the coming year. He said that never in its history had his dramatic school been so full, and that the number of students to be enrolled would constitute a record. He looked very tired and worn, and I told him then to take things easy. He admitted he had been working too hard and felt he must take a rest.

"A few months before that some of his friends spoke to me of some mystery about him. I questioned them, but they hushed it up. I am certain now that he had attempted his life, and that successful efforts were made to keep it quiet.

"Sargent was easily hurt. He was the most sensitive man I ever met. I am certain he killed himself in a fit of depression over some slight, fancied wrong, accentuated by nervous strain."

CAN'T FIX PATTERN PRICES.

Butterick and Five Other Concerns Prohibited by Trade Board.

WASHINGTON, Aug. 30.—The Butterick Company and five other dress pattern concerns affiliated with it through consolidation or joint stock ownership were prohibited today by the Federal Trade Commission from selling their patterns to dealers for resale to the public at stipulated prices.

The commission also ordered discontinued the alleged practice of the six companies requiring their contract dealers to handle only their patterns to the exclusion of those manufactured by other concerns.

13 SHIPS IN QUOTA RACE.

Esthonia First to Arrive in Rush of Immigrants at Midnight.

The first ship to anchor off Gravesend Bay in the September quota immigration race, which starts at midnight tonight, was the Esthonia of the Baltic-American Line, which dropped its anchor at 6 o'clock yesterday morning. There are about 1,000 immigrants on board.

The race will be as exciting as last month, with thirteen ships speeding to Quarantine. Immigration officials will check the time of their arrival. There are more than 17,000 passengers on the thirteen ships. Of this number about 10,000 are immigrants.

To be sure it's fresh and genuine look for this label

WHEN you order LONG ISLAND DUCK from your butcher look for the label shown here to be sure it's fresh and genuine. LONG ISLAND DUCKS are known the world over for their tender, tasty, appetizing goodness. There is no substitute for the genuine.

LONG ISLAND DUCK

An Economical Luxury

At all good butchers. Served at all leading Hotels and Restaurants

The New Synagogue

EPHRAIM FRISCH, Rabbi

HOLY DAY SERVICES will be held at the House of Worship, Broadway, at 76th Street, at the following hours:

New Year's Eve., Monday, Sept. 10, at 8 o'clock.
New Year's Morning, Tuesday, Sept. 11, at 10 o'clock.
Atonement Eve., Wednesday, Sept. 19, at 7:30 o'clock.
Atonement Day, Thursday, Sept. 20, from 10 A. M. until dusk.

The congregation is liberal in its platform.

Membership or Holy Day reservations may be arranged for at the office of the Secretary, Dr. J. B. Goldsmith, 171 West 71st St., Endicott 6648, daily from 9.30 A. M. to 5.30 P. M., or at the Synagogue Building (entrance at 213 West 76th Street), beginning with Sept. 1, every day, except Saturday, from 9.30 A. M. to 5.30 P. M., and evenings every day, 7.30 to 9.30. Telephone Endicott 8582.

MORRIS H. ROTHSCHILD, Pres. J. B. GOLDSMITH, Sec.

RESORTS

NEW YORK. NEW YORK.

These Are Glorious Days at BRIARCLIFF LODGE

AMERICA'S FINEST RESORT HOTEL

FOR those whose vacation days have been limited this year, a few days at Briarcliff Lodge is a tonic and an inspiration. As far from the city in atmosphere and surroundings as the White Mountains or the Coast of Maine, yet only 50 minutes from Fifth Avenue by train or motor.

The cooler days of late summer add to the joys of the great out-doors about us. In the evening, great, glowing fireplaces take the chill from the air—adding another touch to the cordial hospitality and home-like charm of this altogether exceptional resort.

What sports do you enjoy most—golf, tennis, horseback riding, swimming and so on through the list? You will find the best of equipment for all of them at Briarcliff. The golf course is available to guests who are here for a part of a day upon the payment of greens fee.

Do you enjoy dancing? You have it at Briarcliff—a perfect floor and a splendid ballroom with music that you cannot resist.

Unrivaled cuisine. Luncheon and dinner served outdoors on the spacious porches.

All that your heart could desire and more—come to Briarcliff today and stay over Labor Day. It will be one of the high points of your year for rest, recreation and pleasure.

27 holes of golf available.

RATES $12 PER DAY AND UPWARD, AMERICAN PLAN

BRIARCLIFF LODGE

Chauncey Depew Stuck, *Proprietor.*

BRIARCLIFF MANOR, Westchester County, New York.

NEW YORK.

HOTEL GRAMATAN

18 minutes from Grand Central. 60 electric trains daily. City conveniences in the country. Golf, tennis, dancing, daily concerts. Accommodates 600. Resort Passkey & Sea, Inc., Lessees Lawrence Park, Bronxville, N. Y.

MIZZENTOP HOTEL

PAWLING, N. Y. 75 MILES FROM NEW YORK OVER SPLENDID ROADS through Westchester and Dutchess Counties. GOLF—TENNIS—SADDLE HORSES. Open Till September 10th. Attractive rates after Labor Day. P. H. NOLAN, Proprietor.

A CAMP FOR MEN AND WOMEN

In God's Paradise at Bash Bish Lodge, Copake Falls, N. Y. Physical training, tennis, swimming, etc. Rate $25 a week. Hank Schulman, Director. Call Hanover 2904.

NEW YORK—Long Island.

$16 FOR TWO PERSONS OVER LABOR DAY

Friday Morn'g to Tuesday Eve'n

Amidst Cooling Breezes.

30 minutes from Broadway.

$17.50 per week and up. 1 or 2 persons.

Fronting the Ocean; surf bathing; 9 hole golf; out-door sports; diversions; 300 rooms; 75 private baths.

HOTEL SHELBURNE

OPEN ALL YEAR

BRIGHTON BEACH, N. Y.

Phone Coney Island 6300.

Forest Hills Inn

FOREST HILLS GARDENS, L. I., N. Y.

An excellently appointed American Class Hotel, catering to a discriminating transient and permanent clientele.

IDEAL SUMMER RESIDENCE.

Coolest spot in Metropolitan New York. 15 minutes from Pennsylvania Station. Ninety-two trains daily. Fare, $7.15 Monthly.

Riding, Clock Golf, Tennis, Motoring GOLF PRIVILEGES AT NEAR-BY PRIVATE GOLF CLUB.

Exquisite Cuisine. Most attractive rates. Dining room accommodations for motorists. Afternoon Tea in English Tea Garden. For Phone Reservations, Forest Hills 4500.

GEORGE J. BERNBACH, Managing Director.

NEW JERSEY.

Try SPRING LAKE BEACH, N. J. in September.

The Breakers

To extend its season through September is pleased to quote lower rates for the same service. This our 19th year of service. Two 18-hole Golf Courses.

L. NAZAIRE MORSE.

IDEAL COUNTRY HOME

Hotel Montclair

MONTCLAIR, N. J.

MOST DELIGHTFULLY SITUATED RESIDENTIAL HOTEL IN NEW YORK'S SUBURBS.

OPEN THE ENTIRE YEAR.

OWNERSHIP MANAGEMENT.

FREDERICK C. HALL, President.

HATHAWAY INN

DEAL BEACH, N. J.

SPECIAL LABOR DAY RATES

TEL. DEAL 2301.

LAKE VIEW HOTEL

Spring Lake Beach, N. J.

Just off the beach and boardwalk. Excellent Bathing.

Open during September.

SPECIAL RATES OVER LABOR DAY.

The Warren Spring Lake Beach, N. J.

Surrounded by green lawns and gardens on the edge of the sea.

The Stockton Sea Girt, N. J.

On the Ocean Front. New Capacity 400. Private bathing beach, clubhouse and grill.

PUDDING STONE INN

Open all year. Favorable weekly rates. Folder. C. N. Vincent, Boonton, N. J.

DEAL, N. J.

Select accommodations with or without board. 58 Sydney Ave., opposite Hathaway Inn. P. O. Box 248, Allenhurst, N. J.

CALIFORNIA LODGE, Lake Hopatcong, N. J. That unique summering place. Now open. Reasonable. Booklet on request.

NEW JERSEY—Atlantic City.

ESPLANADE

ONE BLOCK OCEAN FRONT

ATLANTIC CITY, N. J.

Catering to those who appreciate the comforts of a well-appointed home, combined with the equipment of a first-class hotel. All outside rooms. Salt and fresh water baths. Moderate rates. Booklet. Capacity 500. W. P. SHAW.

Hotel Brighton

Atlantic City

Fall and Winter Booking

Established 1879

HOTEL STRAND

ATLANTIC CITY

FIREPROOF AMERICAN PLAN

ON THE OCEAN FRONT

Hot and Cold Sea Water Baths

Orchestra of Soloists Golf Privileges

OWNERSHIP MANAGEMENT

September at HOTEL MANOR

On beautiful Shippan Point, 45 minutes by Grand Central Station. A few choice reservations for after Labor Day. Special Autumn Rates. Phone Stamford 211 and 3184

The WILTSHIRE

Virginia Av., near Beach. American plan. Rooms with running water and private baths. S. H. ELLIS, Owner. N. J. COLLINS, Mgr.

The TRAYMORE

World's Greatest Hotel Specialty

Joseph Hilton

Maker of—Value without Equal—Clothes

When Winter Comes

Here's a sale that'll
Knock the town cold
In September and
Keep *you* warm in November

OVERCOATS

$10 to $30 less

Than they'll cost you later

Just out of our tailor shops'—nine thousand of them—equally divided among our eight New York Stores.

Since we have bought the gorgeous woolens for these coats prices have advanced materially.

$27.75

Luxurious coats that you will love to put on and hate to take off. Crisp new dashy styles—strictly hand-tailored throughout. Many of them silk trimmed. Storm Kings—Ulsters—Raglans Motor Coats—Box Coats—Top Coats—a variety that embraces every wanted new style—the finest overcoats skill can produce.

This Sale Only at Our 8 New York Stores

Be Careful TO NOTE → The first name *Joseph* it's as important as the last and our exact addresses.

243 Broadway — *Opposite City Hall Park*

Fifth Avenue at 33d St. — *Opposite Waldorf-Astoria*

10 Cortlandt St. — *Just West of Broadway*

36th St. & Broadway — *One Block Above Macy's—1335 B'way*

Whitehall & Bridge Sts. — *Opposite Custom House*

45th St. & Broadway — *North of Hotel Astor—1531 B'way*

Nassau & Fulton Sts. — *Raymond's Corner—91 Nassau St.*

1st East 42d St. — *A Few Doors Off Fifth Ave.*

Now Every Suit

Made this Spring

Former Prices $40 to $60

$27.75

All suitable for Fall wear

Over-production owing to popularity of Knickers last Spring gives you this opportunity.

Joseph Hilton

The Convenience of a Charge Account gladly extended to those who prefer it

NEW JERSEY—Atlantic City. NEW JERSEY—Atlantic City.

CLARIDGE

Where you CAN keep cool

The depression and humidity of summer are dissipated the minute you arrive at the world's leading health and pleasure resort. Cool breezes, bearing the tang of the sea, make life "worth living" and contribute an added zest to the limitless store of sports and entertainment.

Roller Chairing on the Famous Boardwalk, Surf-bathing, Tennis, Pier, Dancing, Movies, Theatres, Concerts, Golf, Tennis, Motoring, Fishing, Sailing, etc.

THE LEADING HOUSES

a - The Rudolph	b - Hotel Caldwell
b - The Ambassador	aa - Hotel Traymore
b - Chalfonte-Haddon Hall	aa - The Brighton
aa-Marlborough-Blenheim	aa - Ritz-Carlton
a - Hotel Dennis	a - Hotel Strand
a - The Shelburne	a - Hotel Brighton
aa- Hotel Kentucky	a - Hotel St. Charles
a - Salem Hall	a - Hotel Morton
a - The Wiltshire	a - Seaside House

a-American plan. e-European plan. aa-Both plans.

Complete rail connections, south over the world's greatest railroad system, Pennsylvania Lines, New York via Pennsylvania R. R. or N. Y. Penn. Ferry, Liberty Street and West Street, Jersey City, or via Delaware, Lackawanna & Western Railroad Ferry, Hoboken, or Tunnel. Railroad Time Tables and full information can be secured from Local Ticket Agents.

NEW ENGLAND.

TOUR NEW ENGLAND

THE VACATION LAND

Magnificent Scenery—Delightful Climate—Good Roads—Golf Accommodations at great Resorts; modern City Hotels or Wayside Inns.

Free illustrated road map in colors.

NEW ENGLAND HOTEL ASSOCIATION
WM. H. KIMBALL, Secretary.
Draper Hotel, Northampton, Mass.

PENNSYLVANIA.

GLENWOOD

Old-time Hospitality. Golf, tennis, water sports, garage. Booklet. Bill Brothers, Owners-Mgrs. Cape May, N. J. WATER GAP, Pa.

PENNSYLVANIA.

South Mountain Manor

Formerly Walters Park Inn

WERNERSVILLE, PA.

A 600-acre estate on the crest of the Blue Ridge Mountains.

REBUILT AND NEWLY FURNISHED

Elevation 1100 feet; capacity 200; 18-hole golf course under construction.

Special Rates to Young Men.

Saddle Horses, Tennis, Clock Golf. Daily Concerts and Dancing. Selected Clientele.

F. E. LUCAS, Gen. Mgr.

THE IDEAL TOUR 1,000 MILES

MOUNTAINS, LAKES AND SEA COAST. FREE HOTELS WORLD FAMED GOLF COURSES. HISTORIC POINTS. GOOD ROADS. Booklet and Map.

ALBON C. JUDD, Waterbury, Conn.

Mid-Week Pictorial

ON NEWS STANDS

News Events of the Past Week Illustrated Twenty Pictures

SPORTING EVENTS

Cover portrait of Babe Ruth in action; Jack Dempsey as an angler; Peter Sarmiento, the Filipino horse; Johnny Wilson in training, scenes at baseball games and photographs of crack players, tennis winners, golf, &c.

DICKENS AND HIS CREATIONS

Full page showing the great novelist surrounded by his wonderful heroes and heroines, participants in the pageant held recently in memory of Dickens in Portsmouth, England. Photograph shows the children, knaves, funny folks and the fogie. Lovers of Dickens will prize this picture.

MIGHTY CATARACT

Page illustration of Empress Falls, near Mount Robson. A remarkable photograph of light and shade.

"BEACHING THE BOAT"

Copy of Joaquin Sorolla's great painting, representing a scene on the Spanish coast where cattle are employed to draw the boats to the beach.

Latest fashions in dress and millinery. Portraits of stage beauties in new Broadway successes.

Mid-Week Pictorial

32 Pages

The New York Times Company, Publishers.

25 cents on news stands. $1.50 a Year.

WARD LAWYER HITS JUDGE AND STATE

Rabenold, Asking Dismissal of Murder Indictment, Charges Justice Wagner Erred.

COURT RESERVES DECISION

Postpones Trial Set for Sept. 4 Until Sept. 10 in Order to Study Many Documents.

DEFENSE PROTESTS DELAY

Counsel Offer to Drop Motion for Dismissal in Order to Expedite Trial.

Attorney General Carl Sherman was bitterly assailed yesterday in the Supreme Court in White Plains as having placed before the Westchester County Extraordinary Grand Jury a witness with a criminal career, who he had reason to believe was a perjurer, to induce prejudice against Walter S. Ward, afterward indicted for the murder of Clarence M. Peters of Haverstraw, Mass., on May 15, 1922.

The attack on the State prosecutor was made by State Senator Ellwood M. Rabenold of counsel for Ward. In the main argument Senator Rabenold, in these carefully couched language, launched a criticism of the conduct of the case by Justice Robert F. Wagner and expressed the hope that Justice Wagner had not fallen into the habit of declining against the defense.

The session, which was marked by heated aspersions cast by both sides, was called by Justice Wagner to hear motions of the defense for dismissal of the indictment and, if that application were denied, for reduction of the murder charge to manslaughter and admittance of Ward to bail. In addition, the defense asked that the State be ordered to furnish a bill of particulars setting forth its belief as to where in Westchester County Peters was killed.

1,024 Pages of Minutes to Study.

When Justice Wagner declared the time required to study the 1,024 pages of Grand Jury minutes and the time necessary for reflection and preparation of an opinion would extend beyond the trial date, next Tuesday, Senator Rabenold volunteered, in order to adhere to the trial schedule, to accept forthwith a pro forma denial of the major motion, that for outright dismissal. Justice Wagner said he would not issue a decision of that kind. He declared that the case would be called as set next Tuesday, but if, as he expected, he had not yet completed his examination of the minutes, briefs, affidavits and other documents presented yesterday, he would postpone the trial until the following Monday.

Senator Rabenold charged that the Attorney General in this case was the instrument of The Daily News, which, he said, had pushed an unfair campaign against the defendant and a threatening campaign against the Courts. In reply, Special Deputy Attorney General Thomas J. O'Neill insisted the State had accorded the defense a "square deal." He declared that Ward's story of self-defense was a fabrication and that his story was impossible of belief. He said that even without the testimony of William Mundia, the State witness attacked by Senator Rabenold, the State had sufficient evidence to convict Ward of murder in the first degree. Mundia, Ward, brother of the defendant, was in court throughout the argument.

Six Items of Relief Asked.

Senator Rabenold asked the court the following relief:

(1) Dismissal of the indictment as an entirety. (2) Dismissal of the indictment so far as it is indictment for murder in the first degree. (3) Dismissal of the indictment so far as it involved second degree murder, reducing the charge to manslaughter. (4) Dismissal of the indictment on the ground the evidence failed to show a case against the defendant. (5) Admittance of Ward to bail. (6) A bill of particulars declaring the State's belief as to the location of the death scene.

In his argument Senator Rabenold criticised the character of the evidence which had resulted in Ward's indictment, referred to Chauffeur Mundia as a habitual criminal and a perjurer whose testimony, contradicted that of other State witnesses and declared that ex-District Attorney Frederick E. Weeks had "put up a lot of toy balloons." Talking up to the point that in charging the Grand Jury Justice Wagner refused to charge certain instructions requested by the defense, Senator Rabenold said:

"We think your Honor committed some serious errors at the commencement of the case in denying our motion to vacate the order for resubmission of the case to a Grand Jury. I hope your Honor has not gotten into the habit of deciding against us. There was an abruptness amounting almost to a personal affront in your refusal to entertain motions to-day. Everything that has happened has flown from that. If the Grand Jury had been charged as the law applicable to the case it would not have indicted for murder in the first degree.

Attacks Attorney General.

"The Mundia fiasco was evidence of the attitude of mind on the part of the Attorney General, satisfied only with gore, sensationalism and sensation. This Attorney General committed illegalities condemned by the Appellate Division.

"In the hands of a Grand Juror was a story of The Daily News which at the top of its editorial column says in bold letters: 'Can a rich man kill a poor man and get off? He can if he tries.' It's There is nothing more vicious than arraying one class against another. It was an effort to play on the passions of the jury. It was craven, cowardly. There is no more despicable campaign that can be waged. The Attorney General was but the instrument of it.

"We want a fair trial and we are entitled to it. In the words of Job, 'We ask How long, O Lord, how long?'"

Tuesday," rejoined Special Deputy Attorney General O'Neill.

In opening his opposing argument, Mr. O'Neill said:

"They want a trial. Then why all these digressions and motions whose only object is to delay the trial? We hope to have these questions solved in the calm of reason, not in the heat of eloquence. The Attorney General has been liberal. They wanted a speedy trial. The Attorney General has complied. They were not entitled to a trial until December.

"We are not compelled to rely on a single item of Mundia's testimony to convict Ward of murder in the first degree. Everybody knows it is the favorite report of attorneys for defendants in criminal cases to berate the prosecutor. The foreman showed a full fairness and a desire, if he could, to be helpful to the defendant and exonerate him. He found he could not. The Attorney General had no right to decide that all of Mundia's testimony was false.

O'Neil Calls Ward's Story Silly.

"The prosecution is not based on Ward's wealth. He is entitled to every right that a poor man is entitled to, but they don't understand that he is not entitled to any more. They got a de luxe reception when they came to give him up.

"It is a silly tale that Peters was a member of a gang of blackmailers. There was no mark of identification on the body, no gun, no shells except one, no sign of a struggle. This required indictment in the first degree. The body was laid out in such a manner that there had not been any fight. The single bullet went straight through the heart.

"The defendant's attorneys say he killed in self-defense. He was Chairman of the Police Commission. He knew about reporting a gun fight. If he killed under the circumstances described any such would have gone to the police at once. Not so ward from Ward.

"His lawyers gave out a statement for Ward explaining the shooting. This statement probably will lead to his conviction. His attorneys are seeking public sympathy for the defendant instead of for Peters, whom he slaughtered.

"Ward is not being persecuted but is being prosecuted because he, cowardedly, killed Clarence M. Peters and did not tell about it until after identity had been established, and then presented a statement nearly every part of which is shown by the minutes to be false and to a great extent impossible.

"The record shows the Court instructed the Grand Jury properly. The real trouble is that the defendant's counsel wanted to instruct the Grand Jury, instead of the Presiding Justice."

Justice Wagner said that the task before him would require him to postpone the trial until Sept. 10. Thereupon Senator Rabenold protested. "Rather than have the trial postponed we would prefer to have the motion to dismiss denied," he said.

Attorney General Sherman asked Senator Rabenold: "Does this mean that you are withdrawing your motions? Certainly, you cannot ask the Court to deny and consider your motions at the same time."

"I simply wish to emphasize our eagerness for an immediate trial," responded Senator Rabenold. "We have our client to consider and want to get him out of jail as soon as possible. Of course, if your Honor is not ready by Tuesday to render a decision, we will have to postpone the trial a day or two."

SEES WORKERS OWNING PHILADELPHIA TRANSIT

Rapid Transit Company's Chairman Expects Employes to Select All Directors Soon.

Special to The New York Times.

PHILADELPHIA, Aug. 30.—That the Philadelphia Rapid Transit Company will be controlled by its workers at no distant date is the prediction of Thomas E. Mitten, Chairman of the Executive Committee.

Speaking at the fifth annual dinner of the committeemen of the Co-operative Welfare Association, which last night brought to a close a two days' picnic at Willow Grove, Mr. Mitten said:

"At the rate we are running now, it will not be long before you are able to select the whole Board of Directors and the men who, as officials, will direct the affairs of the company."

The keynote of the meeting was co-operation. Both officials and representatives of the employes spoke of the progress being made in co-operation between employers and employes.

Seated alongside Mr. Mitten was Ralph Nyman, President of the co-operative association and a motorman and Director. On the side of the Chairman sat Frank Holt of the electrical department, who was flanked by W. C. Dunbar, President of the company.

"I wish now to express to you my increasing belief in the certainty that you will become the controlling owners of the property. You will be able then to operate the property most acceptably to yourselves and to the public," added Mr. Mitten.

"Your willingness and ability to aid in management are in evidence, and you are well on the way to utilizing through self supervision, more than $200,000 of increased power cost, which amount would have been otherwise a complete loss."

Mr. Nyman revealed that trustees of the employes now own 21,110 shares of Philadelphia Rapid Transit Stock. This, added to the 10,000 shares owned by the welfare association, gives a total of 101,110 shares, more than one-fourth of the entire capital stock, which are owned by the employes.

TWO OIL OFFICIALS CONVICTED OF FRAUD

Black Panther Promoters Found Guilty of False Statements of Concern's Wealth.

PHILADELPHIA, Aug. 30.—Max W. Friedell, of Marion, Ind., Harry E. Lindley, of Harrisburg, Pa., President and Treasurer, respectively, of the Black Panther Oil and Refining Company, were found guilty today on charges of conspiracy, false pretense and circulation of an erroneous statement as to the financial condition of the oil company, by a jury in Quarter Sessions Court.

Friedell and Lindley had been accused of fraudulent conversion of more than $1,200,000 of stockholders' money. Indictments against Reuben Douglass, of this city, on the same charges, were dismissed by the Court last Monday.

Pending argument for a new trial the sentences of Friedell and Lindley were deferred.

In the course of the trial, which lasted eleven days, the prosecution established the fact that testimony as the production of Black Panther Oil properties had been exaggerated in statements circulated among stockholders and prospective stockholders. From three to four thousand investors in the company had been "duped," it was declared by Assistant District Attorney Schofield.

Friedell was arrested in Los Angeles, last October. He and Lindley have been incarcerated here in default of bail.

Mrs. Nina Pearly Friedell, of Muncie, Ind., who Friedell admitted yesterday was his first wife, declared today that the former president of the oil concern knew very well "that she had never been divorced from him. She said it depended on her attorney whether or not she would be charged with bigamy. Friedell also admitted yesterday that he had at one time applied his name "Friedell"

TRADERS IN TURMOIL AS STOCK JUMPS

Davison Chemical Causes Excitement on Exchange Like That of 'War Bride' Days.

SHARES RANGE 20 POINTS

Specialist Forced to Close Books—Shorts Trapped and Large Sums Won and Lost.

Excitement prevailed on the New York Stock Exchange soon after the opening of the market yesterday morning when Davison Chemical, one of the so-called mystery stocks in Wall Street, leaped to the highest price in its history. A large number of the active speculators on the floor of the Exchange gathered about Post 29, where the stock is traded in, and the rampage of the bulls and bears was so furious for a time that the specialist in the stock was forced to close his books and ask the brokers to execute their own orders so that he might examine his book and ascertain his position. This action was taken after a half hour of the most exciting trading on the Exchange since the early days of the war when "war brides" were skyrocketed to their highest levels.

Davison Chemical, which closed at 52 on Wednesday, opened strong with the rest of the market yesterday at 53¾ on a sale of 1,000 shares, a large block for a stock of this character. It hung around 53 and 54 for about ten minutes when suddenly heavy buying orders started to come into the market forcing the price up to 60. At this price, it appeared as if the stock was touched off as if it were dynamite, for it rose 10¾ points between sales from 61 to 70¾. Later it sold at 72, an extreme gain of twenty points for the day. This advance was recorded in less than half an hour and in about the same length of time it reacted 22 points to 50, from which level it again recovered to around 56¾. It closed at 55, a net gain of 3 points for the day.

Stop-Loss Order Reached.

The wildest speculation was witnessed when the stock crossed 60. This was when the specialist was forced to throw up his hands and leave the market in such a position that brokers in different sections of the crowd made their own prices. This resulted in the stock selling at a difference of 5 to 5 points in different sections at the same time. According to report a stop-order was reached when the stock crossed 60, causing an order to buy 2,500 shares of Davison Chemical at 60 to become a market order. Than the run of "DSV," the symbol for Davison Chemical, appeared on the ticker tape: 100 at 60¾, 300 at 61, 500 at 70¾, 100 at 71 and 400 at 70. Later 100 sold at 72.

Tales of winnings and losses of thousands of dollars were told in the financial district later in the day. Some professionals on the floor who have been active made thousands by just snapping their fingers, buying the stock at a low price in one part of the crowd and selling it immediately in another section, where it was quoted at a higher price. That punishment was meted out to professionals who were caught short was clearly evidenced by the manner in which the stock moved skyward and the heavy volume of trading.

Davison Chemical has been in the background in stock-market activity since the market started downward early last spring. At that time the stock was selling around 420 a share, or $50 below the peak price yesterday. While at the low levels, however, a block of 30,000 shares, according to reports yesterday, was taken out of the market and sent to Baltimore, where the company's plant is located. The buying of this stock was credited to friends of the management, who knew what was going on in the company's affairs.

Large Short Interest.

This buying carried the stock up to around $53 a share. It hung around this level for some time, frequently dropping to below $50, which price was quoted on the Exchange only ten days ago. Many professionals, however, sold the shares short on the theory that the stock was too high in view of the recent earnings record of the company. As a result a large short interest was built up.

The pool which was credited to be working in the stock, lost little time in taking advantage of the short interest. Rumors were broadcast in the financial district and the stock started toward $40. In the meantime a clique which had been operating on the short side of the market, scanned its resources, and according to report, the members found that they could carry the stock to little above 60. A stop loss order therefore was placed with the specialist to buy 2,500 shares at 60 stop, at which level they would be forced to cover their short commitments. The pool, it was said, learned of this stop loss order and immediately started bidding up the stock to reach it and punish the shorts. Their operations resulted in the wide fluctuations yesterday.

For a time the action of the market indicated that a corner in the stock existed and that possibly some action might have to be taken by the Stock Exchange authorities. This view was dispelled later, however, when the stock slid back as easily as it had advanced.

At the Stock Exchange it was said that the Business Conduct Committee, which is known as the "Police Committee," was closely watching the operations in the shares, but that in the absence of any formal complaints no action would be taken.

SLEEPWALKER GETS JAMMED IN CHIMNEY

Firemen Called to Rescue Lad in Archie Roosevelt Home—Captive All Night.

HUNTINGTON, L. I., Aug. 30.—Firemen today extricated Marston Coffin, 19 years old, from the chimney of the Archie Roosevelt home on Turkey Lane, Cold Spring Harbor, into which he climbed and became wedged while walking in his sleep last night.

The Coffin family had rented the house for the Summer. Marston Coffin slept in a room on the second floor. He had shown no previous tendency toward somnambulism, but last night while asleep arose, opened a dormer window and walked out upon the roof. The brick chimney was breast-high and he climbed into it. He weighs 150 pounds and he did not know about twenty feet of the chimney.

He did not awake until shortly after daylight this morning. Then his muffled cries were heard by other members of the family. They traced the cries to the kitchen and to the fireplace. A rope was dropped down the chimney from the roof, but the boy was unable to grasp it. Other means of rescue failing, the family summoned the Cold Spring Harbor Fire Department.

The firemen worked for more than an hour and finally had to batter down a large section of the brick work of the chimney. Dr. William Gilbert of Huntington, who treated the boy, said he appeared to have suffered nothing more than fright.

EUROPE'S MOST BEAUTIFUL WOMAN.

Raquel Meller, the Spanish singer, pictured arrayed for one of her songs, presented in the Rotogravure Picture Section of the New York Times next Sunday.—Adv.

Patrons Vote for Expresses to Brighton In City's First Transit Service 'Election'

For the first time in the history of New York City transportation, the adoption of an important schedule was determined by the votes of passengers yesterday, when riders on the Brighton Beach line of the Brooklyn Manhattan Transit Corporation decided by a margin of 3,186 votes to have rush hour expresses run from Brighton Beach to Times Square, by way of Manhattan Bridge, and other trains during this period operated as locals from Brighton Beach to Fifty-seventh Street, Manhattan, by way of the Montague Street tunnel.

There were 22,292 votes cast between 6 and 10 o'clock in the morning of a total of 33,900 riders. Plan No. 1, which proved the winner, received 12,605 votes. Plan No. 2, providing for a combination local and express service on both routes in Manhattan and Brooklyn, received 9,419 votes. There were 268 void and blank ballots. The ballots were counted at the Coney Island terminal of the line, with a representative of the Transit Commission to watch.

Operation experts both in the Transit Commission and in the employ of the railroad company agreed that the plan selected by the passengers was the more practical. It must be submitted to the Transit Commission for approval and is expected to be put into effect by Oct. 1.

COOLIDGE STRONG HERE, SAYS MORRIS

Stands Well All Over New York State, Republican State Chairman Asserts.

SILENT ABOUT NOMINATION

Doesn't Commit Himself on Whether Party Organization Will Support President Next Year.

President Calvin Coolidge is strong with Republicans all over the State, George D. Morris, Republican State Chairman, said yesterday in reply to a question as to how the State organization would stand in regard to his nomination for President next year. Mr. Morris did not, however, commit himself to a statement that the President would receive the organization support for the nomination. In reply to the question, he said:

"Coolidge stands well all over the State. He is given credit for the successful Harding policies and escapes criticism for those which are not popular in some sections. The people like him for his firmness in the Boston police strike and will expect him to show similar firmness in the event of a coal strike."

Mr. Morris has visited twenty-eight of the sixty-two counties of the State this Summer and will visit the rest of them after the primaries. He said the party was in excellent shape with few primary contests and would increase its delegation in the Assembly by several seats at the November election.

It was Mr. Morris's first appearance at Republican State headquarters in six weeks. Among his visitors was Representative Bertrand H. Snell of Potsdam, St. Lawrence County, the first time the latter had been there since he was ousted as Chairman of the Executive Committee of the State Committee, following the State convention a year ago. Mr. Snell, who was a classmate of President Coolidge at Amherst College, was for the latter for President in 1920. Mr. Snell, who has just returned from a trip to the West, said:

"Coolidge is doing first rate. The people everywhere, both East and West, seem to like him. Wherever I have been the people expect that anthracite coal will be mined and that the Federal Government, if necessary, will take a hand in bringing this to pass. The people will back President Coolidge in any case he may find it necessary to take to keep the mines running. They will not stand for coal substitutes. They want what they are accustomed to. There is a general feeling that the operators are as much to blame as the miners, and that miners are not entitled to higher wages and that the operators are not entitled to more money for their coal."

Mr. Morris indicated that there might be no fusion with the Democrats in the Assembly for Associate Justice of the Court of Appeals if the latter persisted in their intention of calling an unofficial State convention and adopting a State platform. The court now stands at seven Republicans and one Democrat, Judge Hogan, a Democrat, whose place will be filled at the election, is to retire on Jan. 1. The nominations will be made by the respective State committees and must be filed with the Secretary of State by Oct. 2.

The Republicans will not accept or endorse a Democrat for Judge of the Court of Appeals if the Democratic organization attempts at the instigation of Governor Smith and Charles F. Murphy to hold a convention, adopt a platform and run their candidate on it. We do not wish to make the bench more Republican than it is at present or be partisan about the matter.

"Personally, I am inclined to believe that the Republicans would endorse Justice Lehman, but of that I am not at all sure. I hear that the Democrats are having difficulty in getting together on Justice Lehman."

REBELS FIRST ON BALLOT.

Insurgent Democratic Candidates Win Ahead of Organization Men.

Democratic insurgent candidates for Kings County offices gained an advantage over the organized designees by drawing first place on the primary ballot by the Board of Elections yesterday. In the three-cornered fight for the nomination for Sheriff, George Morrell drew first position, George J. McManus second position and John N. Harman, the organization choice, third.

Other contestants drew positions as follows:

Democratic.

Congress, Eleventh District—Prall, Gleason, Cosgrave.

Manhattan—Twenty-third Assembly, Byrne, Ruttenberg; Third Aldermen, Sullivan, Campbell; Ninth Aldermen, Mahon, O'Flynn; Twenty-third Aldermen, Smith, Mayo; Twenty-fourth Aldermen, McNulty, McGillick, Gould; Ninth Assembly District County Committee, Williams, Gray; Thirteenth Assembly District County Committee, Keating, Wise; Twenty-fifth Assembly District Committee, Murphy, Mara.

Bronx—Fifth Assembly, Samberg, Abbo; Eighth Assembly, Hart, Kindler; Twenty-fifth Aldermen, White, Carter; Thirty-fourth Aldermen, McCarthy, Walsh; Fifth Assembly District County Committee, Cohen, Ganley.

Brooklyn—Fourth Assembly, McArdle, O'Neil; Fourteenth Assembly, Jacobson, Blake; Fifteenth Assembly, McCarthy, Dunn; Nineteenth Assembly, Palma, Ambro; Thirty-third Aldermen, McCann, Larney; Thirty-fourth Aldermen, McGarry, McCarthy; Thirty-fifth Aldermen, Sullivan, Yacenda; Thirty-sixth Aldermen, Plunkett, Cunningham; Forty-ninth Aldermen, Litwin, Mc-Vinny; Forty-first Aldermen, McCosker, De Grace; Fifty-second Aldermen, McGuinness, Maher; Fifty-third Aldermen, Reich, Hildeman.

Queens—Fifth District Municipal Court, Wolner, McKenna, Kelly; Second Assembly, Goldsmith, Bernstein; Fourth Assembly, Bell, Fagan; Fifth Assembly, Acker, Sarfaty.

Richmond—First Assembly, Hart, Warren; Sixth-third Aldermen, McCormack, Corcoran.

Republican.

Manhattan—Ninth Assembly, Peters, Mc-Kee; Sixteenth Assembly, Gerber, Neil; Twenty-first Assembly, Hill, Morfell; Ninth Aldermen, Power, Cummings; Twenty-first Aldermen, Harding, Harris; Twenty-second Aldermen, McKnight, Stern.

Bronx—Fifth Assembly, Levy, Rempak.

Brooklyn—Sheriff, Manley, Caulfield; Fourth Assembly, Acker, Goldsmith; Sixth Assembly, Hirsch, Arrow; Eighth Assembly, Kraft, Kraft; Twelfth Assembly, Bernstein, Beautregard; Thirty-fourth Aldermen, Gannon, Kanger; Thirty-eighth Aldermen, O'Rourke, Hayes; Thirty-ninth Aldermen, Nolan, Gaynor; Forty-fourth Aldermen, Weller, Shrenberg; Forty-ninth Aldermen, Mayer, Meyer; Fifty-fourth Aldermen, Woods, Miller.

Queens—Fifth District Municipal Court, McKenna, Greenbaum, Kelly; Fifty-eighth Aldermen, Master, Mercer.

TRAIL LIQUOR SALES FOR POLICE INQUIRY

Pecora Calls on Treasury Department for Records Covering Petrucci Transactions.

SEEKS LIGHT ON SEIZURE

Koenig Declares Testimony That Three Cases Went to Him Is "Pure Bunk."

Records which, it is believed, may throw light on some of the obscure angles of the so-called Petrucci liquor seizure, one of the most important ramifications of the police hearing before Judge Thomas C. T. Crain, are being sought from the Treasury Department by Assistant District Attorney Pecora, it developed yesterday. Mr. Pecora said that in response to a letter from the Secretary of the Treasury, he was forwarding a subpoena calling for the production of the records. Permission for access to the records is discretionary with the Secretary.

The records, which are on file in the offices of the Prohibition Director and Frank K. Bowers, Collector of Internal Revenue, relate to sales of liquor by Ernest Petrucci, Ninth Avenue importer, in May, 1921. Petrucci had permits to possess a quantity of liquors under the Government provision covering the possession and sale of liquor for medicinal and sacramental purposes. He returned various records to the Government when he sold liquor to others who had the necessary permits to buy.

Testimony before Judge Crain was to the effect that a quantity of liquor stopped by the police on May 28, 1921, was a part of Petrucci's stock. Petrucci admitted that during that month he sold 834 cases for $37,000, but he declares that the sales were made not later than May 18. When his brother Nicholas, who was manager of his business, declared he did not remember the name of even one of the persons who paid him the $37,000, Judge Crain adjudged him in contempt and sentenced him to thirty days in the Tombs.

The Government records will either disclose the names of the persons to whom Petrucci sold the liquor, or the absence of records as to the $37,000 sale will show that the liquor was not sold to people. Mr. Pecora wrote to the Treasury Department several days ago to ask for access to the records. The reply received yesterday was to the effect that consent of the Secretary was necessary and that a subpoena should first be issued.

Frederick J. Groehl, counsel for Nicholas Petrucci in the contempt matter, said that when Judge Crain resumes the hearing on Tuesday he would ask for an extension of the stay granted at the time of the sentence. He said that in case his client was sent to the Tombs he would apply immediately for a writ of habeas corpus as the first step in proceedings to review the sentence.

Judge Morris Koenig of General Sessions, asked as to the testimony Wednesday of Detective William J. Thompson that some one he met at Ebbets Field had told him that three cases of the liquor involved in the Petrucci incident were to go to "Magistrate Koenig," said:

"The whole thing is pure bunk. It is too ridiculous to comment upon. This alleged statement repeated as hearsay from a person unknown."

It was pointed out that at the time of the alleged incident Judge Koenig had left the Magistrates' bench and was a Judge of General Sessions by appointment of Governor Miller.

WILLS SECRETARY $75,000.

Brooklyn Banker Rewards "Faithful Service" of Woman Aid.

Nelson B. Simon, who at his death on August 18 was Vice President of the New York Investors' Corporation, and for many years had been associated with the Title Guarantee and Trust Company, left a trust fund of $75,000 for the benefit of Miss Belle Jane Melville, of 93 Ridgewood Avenue, Brooklyn, who was his secretary. This became known yesterday when his will was offered for probate.

According to the petition, the banker left an estate of "more" than $10,000. A trust fund, the income of which goes to his daughter, Margaret C. Simon, the principal to revert to her when she reached thirty years of age also was created.

In a codicil $50,000 is set apart as a fund for Miss Melville "for faithful service and assistance as secretary during my business career." A second codicil increased the fund to $75,000. It also leaves $10,000 to Charles M. Simon, a nephew, living in Hoboken.

Miss Melville has been with the Title Guarantee and Trust Company for twenty-five years. She is of middle age, the typical business woman. She would not disclose her good fortune yesterday.

Mr. Simon was 56 years old and lived with his family at 82 Pierrepont Street.

ASSAIL STATE TROOPERS.

State Labor Federation Delegates Re-elect Officers.

PLATTSBURG, N. Y., Aug. 30.—The convention of the State Federation of Labor adjourned this afternoon after it had re-elected President James P. Holland and the other officers nominated in caucus last night.

Two addresses attacking New York State troopers were made. Delegate John Flynn of Brooklyn said the troopers used "up-to-the-minute methods in soliciting advertisements for their departmental magazine. Francis X. Sullivan, of New York, attorney for the Federation, advocated an amendment to the Constitution which would prevent the use of troopers in a community where there is an industrial disturbance until the voters had expressed their wish.

Davis Heads State Police Chiefs.

POUGHKEEPSIE, N. Y., Aug. 30.—Inspector William T. Davis of New York was elected President of the New York State Police Chiefs' Association at the close of the convention here today. Chief William J. Sheedy of Poughkeepsie was chosen Vice President; former Chief James L. Hyatt of Albany, Secretary-Treasurer (for the nineteenth time) R. B. Gibson of Lackawanna, member of the Board of Governors, and C. Beecher of Mohawk, Sergeant-at-Arms.

NO JURY TRIAL FOR FALLON AND M'GEE

Must Plead on Contempt in Federal Court as Directed, Judge Bondy Rules.

CRITICISES TRUSTEE'S PLEA

Court Says Petition Did Not Differentiate Between Civil and Criminal Contempt.

William J. Fallon and Eugene F. McGee, former attorneys for Edward M. Fuller and William F. McGee, bankrupt bucketshop brokers, lost yesterday in their effort to obtain a jury trial in the contempt proceedings growing out of the allegation that they concealed and destroyed certain records of E. M. Fuller & Co. Federal Judge William Bondy yesterday afternoon handed down a decision denying the application for a jury trial to determine whether the accusing affidavits, made by the brokers and Ernest Eidlitz, a former Fallon employe, were truthful or false.

In the event of the lawyers' contemplated appeal to the Circuit Court of Appeals the case will not be decided for a number of weeks, as that court will not resume until October. Meanwhile, Federal Judge Henry W. Goddard, who directed their arraignment on the contempt charges two weeks ago, will set a date on which the lawyers are to appear before him. At that time, it is understood, they will file their notice of appeal. In his decision yesterday Judge Bondy said:

"The petition of the trustee of the bankrupts alleges that there was served on the respondents, William J. Fallon and Eugene F. McGee, an order of a Judge of this court, directing them to deliver to the trustee certain books and papers then in their possession, that the respondents thereafter caused some of said books and papers to be destroyed, that the rest of the books and papers remained in their possession until after June 1, 1923, and that they had willfully refused to deliver books and papers to the trustee and that affidavits made by Eidlitz, so far as they recited that the books and papers were not in their possession, were false.

"The petitioner asks that the respondents be adjudged to be in contempt of court.

Civil Contempt and Criminal.

"The respondents deny these allegations. They demand a jury trial of the issues raised by their denial, as a matter of right, and request a jury trial as a matter of favor if the Court is of the opinion that they are not entitled thereto as a matter of right.

"Courts exercise the right to punish contempts of their authority by summary proceeding and without trial by jury. To submit the question of disobedience to another tribunal, be it a jury or another court, would operate to deprive the proceeding of half its efficiency.

"The petition was drawn without careful consideration of the difference between civil and criminal contempts. It alleges that the respondents destroyed books, and swore falsely, and asks that the defendants be adjudged guilty of contempt for doing so. It seeks punishment for acts already committed. The petition does not allege that the defendants now have in their possession the books ordered to be produced. It does not ask that they be compelled to produce books in their possession, but only that they be punished for not having done so.

Civil Proceedings, Remedial.

"Proceedings brought to punish for criminal contempt are punitive and are brought by the Government to vindicate the authority of the court. Proceedings brought to punish for civil contempt are remedial and coercive and are brought by and for the benefit of the complainant. Imprisonment in a criminal contempt is inflicted to punish the accused. Imprisonment in a civil contempt is inflicted to compel compliance with the order for the benefit of the complainant. Proceedings for a civil contempt are between the original parties and are a part of the original cause. Proceedings for a criminal contempt are between the public and the defendant and not part of the original cause.

"Every citizen, however unlearned in the law, by mere inspection of the papers in the proceeding ought to be able to say whether it was instituted for private litigation, or for public prosecution, whether it was to benefit the complainant or vindicate the court's authority. He should not be left in doubt as to whether relief or punishment was the object in view.

"On the argument, the attorneys for all parties stated that the proceeding involved only a civil contempt. Since the argument the trustee has filed a reply stating that the purpose of the proceeding is to compel the respondents to deliver the books and papers to the trustee as directed, or to account for their failure to do so, and since the argument all parties to the proceeding have expressed their consent that the proceeding be regarded as one brought to punish for civil contempt.

Proceeding Forbids Punishments.

"On a proceeding brought to punish for civil contempt the court can not punish for criminal contempt.

"The hearing in this proceeding therefore will be held without a jury, and will be limited to the trial of the issue, whether or not the accused are disobeying the order of the court by refusing to deliver to the trustee books and papers now in their possession or under their control, without prejudice, however, to any contempt proceedings which the court on its own motion or the District Attorney may deem it advisable to bring, if there should be produced satisfactory evidence that the respondents did as alleged in the petition."

Fallon and his partner, Eugene F. McGee, are under indictment, with Edward M. Fuller, on charges of theft of funds of former clients, for concealment and destruction of records of E. M. Fuller & Co.

A JEKYLL-AND-HYDE GIRL.

Ohio Court Commits Her to Asylum After Two Years' Observation.

COLUMBUS, Ohio, Aug. 30.—Bernice Redick of Cleveland, who has been in charge of the State Bureau of Juvenile Research in an effort to separate her "good" character from her "bad," was committed yesterday to the State Hospital for the Insane here by the Franklin County Juvenile Court.

For two years State physicians have made vain efforts to separate her good disposition from the bad one, but the bad gradually overcame the good, and her condition of late has become such that she disturbed the routine of the institution of which she was an inmate.

Physicians call her "Bernice when she is good and "Polly when she is bad. They reported to the Court that as "Bernice" she was a "perfect lady," but when "Polly" she was like an unruly child of 4.

THE TIGER AT HOME.

George Clemenceau, the old "Tiger" of France, and Colonel E. M. House seated together in the grounds of the great Frenchman's country chateau, shown in the New York Times Rotogravure Picture Section next Sunday.—Adv.

Super-Dreadnought Colorado Enters the Service at Camden

Special to The New York Times.

CAMDEN, N. J., Aug. 30.—While the ship's band played "The Star-Spangled Banner," the colors were hoisted on the super-dreadnought Colorado at the plant of the New York Shipbuilding Company here today, and the warship was immediately placed in commission by Captain W. S. Trench, commandant of the Philadelphia Navy Yard.

The Colorado is retained under the disarmament treaty. Next month the ship will go to the Brooklyn Navy Yard, where installation of the gun-fire control will be completed.

The Colorado is a sister ship of the West Virginia, which is being finished at the Newport News shipyards, and to the Washington, which will be scrapped.

The Colorado has electrically driven installation. It measures 624 feet over all, has a loaded displacement of 37,500 tons, and is equipped with eight 16-inch guns and fourteen 5-inch guns. It was launched on March 22, 1921.

NAMES RED CROSS MERGER COMMITTEE

Geneva Organization Directs It to Report Before April of Next Year.

AMERICAN IS APPOINTED

But Our Delegates in Paris Object to the Negotiations as Now Projected.

Copyright, 1923, by The New York Times Company.

Special Cable to THE NEW YORK TIMES.

GENEVA, Aug. 30.—The much-discussed question of Red Cross reorganization was today referred to a committee of thirteen charged with studying the question with technical aid and reporting before April of next year. The members of the committee are:

Lieut. Col. Robert E. Olds, United States (although neither he nor the other two American delegates (are here); Prince Charles of Sweden; Baron d'Anthouard, France; Dr. Akil Mouktar Bey, Turkey; M. Bolmy, Switzerland; Senator Ciraolo, Italy; Dr. de Page, Belgium; Lieut. Col. Braudt, Germany; H. C. Dressel Hutis, Holland; Marquis de Hoyos, Spain; Yasukichi Nagati, Japan; Sir Arthur Stanley, Great Britain; F. J. Urrutia, Uruguay.

The session closed without any responses from the American delegates to the overtures made them last night by Dr. de Page of Belgium.

John Barton Payne, Chairman of the American Red Cross, sent to the conference the following cable:

"I regret profundly any cause of misunderstanding. The Red Cross is of such great importance to the world that controversy might be an international calamity. The representatives of the American Red Cross are in Europe and, as they possess our entire confidence, are in a position to treat the situation wisely."

This message aroused the hope that the American delegates would arrive tomorrow, but there is no confirmation of this from the delegates themselves.

The particular passage in the recent report of the International Committee which brought about the present breach reads as follows:

"Even if he (the Chairman, Gustave Ador of Switzerland) admits, as he has never ceased to do, that all national societies of the Red Cross have always enjoyed the right to be informed in detail about the work and administration of the International Red Cross, and even the right of being associated with that organization, he does not believe that in the domain of the Red Cross supremacy of influence should belong to those who are most powerful financially. Everything in their common work should be disinterested. The International Red Cross Committee asks itself if representatives of the league of Red Cross societies in recent negotiations have not frequently been too anxious to take account exclusively of the ideas formulated by those able to furnish the largest amounts of money.

"No matter how illusory its point of view may appear, no matter how much courage may be necessary to say it, the International Committee believes that the influence of all national societies should have the same weight, although in different fields, in the International Red Cross. And in advancing this it knows that it may be misunderstood. It knows also that it will not offend the high idealism of those who have been and know how to be financially as generous. It believes also, however, that the money which enables the creation of necessary officials should not give to these officials the impression that they are masters of an institution like the International Red Cross."

Despite the fact that the French Red Cross Society in the negotiations aligned itself with the Americans and British, M. Fromageot, the French delegate, at today's session made a stout defense of the International Committee, declaring that its headquarters should remain in Geneva, where it was born.

The French received a shock later in the day, when the question of organization was passed over temporarily, and Lieutenant-Colonel Draudt took the floor to speak for Germany, which suffered so terribly as a result of the Ruhr occupation.

PARIS, Aug. 30.—The American Red Cross Delegates to the International Conference, headed by Ernest P. Bicknell, today wired Dr. de Page of the Belgian delegation in Geneva:

"The American delegates have no intention of going to Geneva unless the report of the merger negotiations is repudiated by the conference."

GETS NUDE MAN AFTER RACE

Policeman Chases Chauffeur on Riverside Drive—Admits Drinking.

Dennis Nolan, 31 years old, a chauffeur, startled persons in Riverside Drive at 102d Street yesterday afternoon when he sprinted down the Drive without attire. Nolan ran two blocks to Broadway before a policeman overtook and captured him. Emergency clothing sufficed until he could be taken to the West 100th Street Station.

The man put in an appearance first at 102d Street. He ran for two blocks to 100th Street and then turned east. He was about to enter a Broadway bakery-lunchery, according to the police, when Policeman Donovan caught up with him. At the police station Nolan said friends had made him intoxicated. He was later held without bail in Night Court pending the probation officer's report.

SMOOT DRAFTS BILL FOR A LUXURY TAX

It Will Exempt Farmers' Sales Up to $6,000, but Cover $7.50 Shoes.

SALES TAX PLAN IS DROPPED

Senator Thinks New Scheme More Serviceable and Less Likely to Arouse Opposition.

RATE TO BE GRADUATED ONE

$2.50 on a $500 Purchase, With a Higher Tax on Heavier Expenditures.

SALT LAKE CITY, Aug. 30.—A levy on luxuries and extravagant spending is the purpose of an expenditure tax, which is being prepared by Senator Smoot, to be presented to Congress as a substitute for the proposed sales tax, according to announcement made by the Senator here today.

Senator Smoot said that all farmers' sales up to $6,000 would be exempt under the bill.

Commodities such as a $6.50 pair of shoes or an inexpensive automobile would not be taxed, but expensive purchases, such as a $2,000 automobile or a $7.50 pair of shoes, would be taxable at the rate of two and one-half per cent.

"The sales tax, which caused considerable debate at the last session of Congress, will not be revived," Senator Smoot said, "but in its place will be pro

Chile Copper 6's

Collateral Trust Convertible Gold Bonds, Series A

Due 1933

Price to yield about

6.05%

Circular on request

The National City Company

Main Office: National City Bank Building
Uptown Offices: 42nd St. & Madison Ave.

Los Angeles Gas & Electric Corp.

Gen. & Ref. 6% Bonds

Due March 1, 1942

Its gas business has been in continuous and successful operation for more than 55 years and its electric business for more than 40 years.

Price 99½ and Interest Yielding over 6%

Circular upon request

Harris, Forbes & Co

Pine St., Cor. William
NEW YORK

To Yield 6.30%

Empire Gas & Elec. Co.

Gen. and Rfg. Mtge. 6s Series A

Due 1952

Company serves without competition electric light and power and gas to a number of prosperous cities in New York State.

Earnings available for interest charges over 3¼ times annual interest requirements on all bonds outstanding.

Circular on request

Bonbright & Co.

Incorporated
25 Nassau St., New York

Bonds

Louisville and Nashville R. R. Co.

First and Refunding Mortgage 5s, due 2003. A Savings Bank Bond listed on the New York Stock Exchange. Priced to yield approximately

5.25%

Davidge, Heald & Co.

Telephone Rector 6980
100 Broadway, New York

EXEMPT FROM ALL FEDERAL INCOME TAXES

Legal Investment for Savings Banks and Trust Funds in New York, Massachusetts and other States.

City of Los Angeles

California

4¼% Bonds

Dated Jan. 2, 1917-1951

Price to yield 4.45%

Circular on application.

E. J. Van Ingen & Co.

42 Broad St. New York
Telephone John 6360

FINANCIAL MARKETS

Rise in Stocks Checked After Early Strength—Further Decline in German Marks.

It would have been natural enough in any case for the stock market to have paused in its advance as the end of the week with the double holiday approached. The irregularity in yesterday's later market was made more unavoidable by the action of one stock on which professional speculation has for several days converged. Davison Chemical, which closed last week at 53¾ and was bid up to 63 Wednesday and to 73 yesterday morning, broke suddenly to 50. Although this is neither a conspicuous nor usually active stock, the effect of any such performance on the general market is always and rightly unfavorable.

Yet the market's movement was on the whole more notable for the absence of outright reaction, in the face not only of these special influences but of the Italian ultimatum to Greece, which in certain moods of the financial community would have caused distinct apprehension. Yesterday it did not seem to be taken with any great seriousness. Even at London and Paris the stock market was distinctly firm, cables to the Wall Street district reflecting hopefulness and emphasizing the further recovery of high-grade investment securities abroad. That Italian and Greek exchange should decline was to have been expected, but the fall was not violent, and the price of sterling and the franc was practically undisturbed.

With the German mark the decline in price continued during a good part of the day; the rate at one time reaching 13,500,000 marks to the dollar, as against Wednesday's 10,000,000 and the 5,000,000 of a week ago. The mark's price recovered later, and closed at Wednesday's figure. It is difficult to imagine speculative operations on a large scale, in a currency whose value shifts as the German currency has done in the last few weeks; but undoubtedly there are occasions when people who have some use for mark exchange accumulate it in quantity when their instinct tells them that the immediate farce of the decline is spent.

An underlying point of strength in the home financial situation was pointed out again in the weekly Reserve Bank statement. The ratio of reserve to liabilities in the twelve Federal banks has decreased a fraction during the past week, as it usually does at the end of August, when preparations for Autumn trade requirements are beginning. But the decrease leaves the reserve ratio less than 1 per cent. below the highest of the year and not quite 3 per cent. below the highest ever reached. This exceedingly strong position, marking a surplus over legal reserve requirements of about 100 per cent., was the basis for last Spring's financial warnings of "another 1920." But the prophecy, so far as it contemplated wildly inflated markets, prices and speculation, has not been fulfilled at all; illustrating the fact that it is one thing for existing credit facilities to be large enough to finance such a movement and quite another thing for the business situation to be such as to cause the use of them for such a purpose.

The statement also illustrates again the policy of the Reserve Banks, of putting gold into outside circulation. The system's gold reserve decreased $1,200,000 during the week; it is now $16,200,000 below the year's high point and only $71,500,000 above the lowest, although the country's net gold imports thus far in the year have been more than $140,000,000—not to mention the new gold of $30,000,000 or thereabouts turned out from this country's mines. Undoubtedly, this use of gold certificates in payments by the Federal Reserve is one explanation of the relatively small amount of Reserve note circulation, which is this week $150,900,000 below the highest of the year. There is no doubt a special reason for the present diversion of gold certificates into general circulation; nevertheless, a similar movement in periods before the war was invariably accepted as proving the strength of the economic position.

COPPER HITS A NEW LOW.

Loss of Eight Points Yesterday Brought Spots to 13.82 Cents.

Spot copper fell to another new low for the year yesterday, when the quotation on the Metal Exchange showed a recession from 13.70 cents a pound to about 13.62, a loss of eight points for the day. The large selling agencies continued to ask 13¾ cents, as on Wednesday, but consumers were able to buy at the lower figure to fill existing demands, which admittedly were small.

A report that the American Steel and Wire Company had sent out an inquiry for 1,000,000 pounds of copper gave rise to much gossip as to the probable price which would be paid. At the local offices of the company it was stated that the copper already had been purchased, but no hint was conveyed as to the price. It was explained that this company, constantly is making purchases of the size mentioned, and the transaction was not exceptional. The company reported no diminution in the demand for its copper manufactures.

There was a report yesterday that two of the larger copper selling agents had decided to withdraw from the market for the time being, due to the continuous reductions which they have been forced to meet. One explanation for this was that every time the big sellers met the next prices these who originally cleaned prices would make another cut of an eighth of a cent thereabouts, forcing the hand of the larger agent.

Consumers are reported to be carrying much smaller stocks than usual and inquiries are said to be growing fewer as the price declines.

SUGAR MARKET IS COOL.

Reports of Crisis Have Little Effect on the Prices.

The purchase by the Warner Sugar Refining Company of 22,000 bags of Cuban raw sugar at 4¾ cents, cost and freight, is believed to have cleared the local market of all offerings at that level. Both Cuba and Porto Rico sugar were obtainable yesterday at 4¾ cents, although further buying interest was displayed at 4¾ cents. Business continued light.

The Pennsylvania Sugar Refining Company, which had previously been taking business at 7.60 for refined, yesterday joined other refiners by advancing its price to 7.75. The Federal Sugar Refining Company was reported to be booking some business below this figure.

Some of the Cuban sugar securities suffered fractional declines on the Stock Exchange yesterday along with the rest of the issues, while others remained unchanged. Reports concerning the political situation in Cuba are being watched with much interest by the sugar men, but thus far the situation has had little or no effect on the prices of either the sugar or the sugar stocks.

Utilities Firm Reports Gain.

The Northern New York Utilities, Inc., reports a balance of $34,474 for dividends as the result of their operations in July. This compared with a balance of $31,202 in the same month last year.

TOPICS IN WALL STREET.

Market Breaks After Early Strength.

The stock market, after strength in the early dealings yesterday, experienced a rather sharp reaction in the late afternoon, and many of the active stocks ended the day from one to two points below the closing levels of the previous day. The reaction which developed in the late dealings was, according to opinion, entirely due to the erratic movements in some of the speculative issues, which attracted profit-taking sales in the entire list. The outstanding feature of the day was the advance of more than twenty points in Davison Chemical to 73 only to be followed by a reaction to around 50. The market on the whole was again fairly active, but speculation was mainly confined to the so-called mystery stocks. Much interest, however, was again displayed in the four leaders, namely American Can, Studebaker, Baldwin and Steel common. This group, after selling up to new high levels for the current month, sold off before the close. Most of the railroad shares displayed a firm tone, even when the industrials sagged.

***

Speculative Gyrations.

It was a serious question in the minds of many close observers of the market whether the movement in Davison Chemical had aided or deterred the market as a whole. Some expressed the belief that the activities of this stock would advertise the market and attract outside interest. On the other hand, it was pointed out that even the semblance of a "corner," such as this stock gave for an hour or so yesterday morning, has never done the market any real good. The situation in Davison Chemical is quite well understood in the financial district. Professional operators have sold the stock vigorously in the past ten days. Yesterday they were called to accounting and were made to pay "through the nose." That, in effect, is all that happened and the market, as a whole, it was evident, was engaged in going about its own business. The "squeezing of shorts" in Davison Chemical must be considered more or less of a market incident, painful only to those who sold the stock short.

***

Revival of New Financing.

New financing of $400,000,000 is in prospect for the rest of this year not including financing for the United States Treasury. At the present moment, there are thirty-two bond issues being held back for offering immediately after Labor Day, one investment banking house reports, this number including the offering of part or all of the $80,000,000 flotation for the Argentine Government which is expected to be undertaken on Wednesday. Foreign Government financing will very likely exceed $150,000,000, the figure being dependent upon how great a share of Canadian financing is done here; public utility financing will cross $50,000,000 and, should the Southwestern Bell Telephone issue of $20,000,000 be marketed before Jan. 1, next, will pass the $100,000,000 figure; while about $50,000,000 each for the accounts respectively of industrial, railroad and State and municipality managements are contemplated.

***

The Tarafa "Agreement."

Not a little mystery has been created in the financial district by the unexpected suddenness with which the Tarafa Cuban railroad consolidation bill has dropped out of sight locally. What appeared for a time to be an almost hopeless division between the sugar interests and the proponents of the measure was quickly brought to an end—so quickly, in fact, that much still seems unexplained. No one professes to know positively just who won out, Tarafa and his railroad associates or the sugar men and their following. Such things as cable censorship of political communications and developments in Cuba, considered in connection with the firmness with which the sugar interests pressed their case, indicate to many observers that the sugar men were successful. At least the sugar men have said they are satisfied, which may be taken to mean that the much disputed bill, if it emerges again, will appear in a radically different guise.

***

Pool Stocks Attract Most Attention.

Witnessing the success with which the pool operating in a few stocks met with in the market, pools operating in other specialties listed on the New York Stock Exchange yesterday lost little time in circulating a good word about their "favorite" and backing it up by bidding the stocks up to new high ground. Just before the opening of the Exchange yesterday word was broadcast about the financial district that this or that stock was labeled for a skyward jump and customers of commission houses and friends of pool interests were advised "to get aboard." The situation reminded one of the days of the war markets or the inflation boom of 1920, as almost every stock mentioned as being in line for a move made good during the morning trading and held most of the gains in the afternoon when the market was selling off. The favorites among the issues mentioned were Gulf States Steel and Houston Oil.

***

Copper at New Low Level.

Copper metal sold at 13¾ cents a pound on the New York Metal Exchange yesterday, the lowest price for the current year to date, as well as the lowest in almost a year. In some quarters of the trade effort was made to attribute the further decline in price to the weakness reported from London, but in conservative quarters of the trade the weakness was attributed to two reasons, the main one being an absence of demand at the present time sufficient to absorb the current rate of production. Another reason given was that second hands were shading prices to compete with the larger producers. For this reason several of the larger companies have withdrawn from the market entirely, and are only filling contracts which have been on their books for some time past. One producer pointed out that the withdrawal of his company from the market was due to the fact that each time the lower price of "second hands" was met, the latter merely shaded his price another fraction below the producer. This competition, it was added, had much to do with breaking the price, which is now 3¾ cents a pound below the high record for the year reached last March.

***

Competing for Farm Credits.

Some Wall Street observers regard as significant the fact that many co-operative agricultural associations which formerly have been heavy borrowers from the War Finance Corporation are now doing the bulk of their financing at private banks rather than at the Intermediate Credit Banks. While this is not said to be general, cotton associations are getting funds in New York as well as from their local banks in the South, and grain growers' organizations likewise are not finding it difficult to obtain the old-time credit accommodations. According to reports there appears to be less demand upon the governmental agencies than had been expected would be the case, which fact tends to bear out observations of the past few days that the farmers are less concerned with their condition than much political gossip would indicate.

NEW YORK STOCK EXCHANGE TRANSACTIONS

THURSDAY, AUGUST 30, 1923.

Day's Sales.	Wednesday.	Tuesday.	A Year Ago.	Two Years Ago.
860,495	802,975	675,300	877,870	863,575

Year to Date.	Same Period 1922.	1921.	1920.	1919.
156,633,844	170,723,255	113,164,880	151,149,377½	209,127,916

1923 High.	1923 Low.	Sales.	Stock and Dividend Rate.	First.	High.	Low.	Last.	Net Ch'ge.	Closing Bid.	Closing Ask.
19½	9	300	Advance Rumely	10½	10½	10	10	— ½	10	10½
72⅝	56	100	Air Reduction (4)	66	66	66	66	— ½	65½	66½
14⅞	6	1,400	Ajax Rubber	7	7⅞	7	7½	+ ½	7½	7⅝
⅞	⅛	100	Alaska Gold Mines	⅛	⅜	⅛	⅜		⅜	½
80	58½	3,600	Allied Chem. & Dye (4)	67⅝	69¾	67⅝	67⅝	— ¼	67½	67¾
112	106¼	900	Allied Chem. & Dye pf. (7)	108	108	108	108	+ 2	107½	108½
44	31	400	Allis-Chalmers Mfg. (4)	44	44	43¾	44	+ ¼	43¾	44
25⅞	10¾	2,000	Amer. Agri. Chemical	17¼	17¼	17	17¼		17¼	17⅜
46⅝	25	1,800	Amer. Agri. Chemical pf.	45	45	41¼	43	+ 1	41	43½
35	23	200	American Beet Sugar	33	33	31½	31½	— 1½	31½	33
60	29¼	2,100	Amer. Bosch Magneto	30⅞	31¼	30⅞	30⅞		30⅞	31
83¾	70	100	Amer. Br. Sh. & Fdy. (5)	73½	73½	73½	73½	— ½	73½	74
106	73½	45,000	American Can (5)	99¾	100⅜	98¼	98¾	— ⅝	98⅞	99⅛
115	109¾	200	American Can pf. (7)	107¾	107¾	107¾	107¾	+ ¾	107	108
189	145¾	700	Amer. Car & Foundry (12)	164½	166	164½	166	+ 2	166	167
35¼	20⅝	200	Amer. Chain Cl. A (50c.)	21⅜	21⅝	21⅜	21⅝	— 1	21¼	22
18	5⅝	200	American Chicle	12	13¼	11¾	11¾	— ⅝	11¾	11⅞
51	22	100	American Chicle pf.	45	45	45	45		42	48
20⅝	3⅜	2,000	American Cotton Oil	7⅛	8	7	7½	+ ⅛	7½	7⅝
38⅝	14	1,700	American Cotton Oil pf.	24	26	24	26	+ 3	22½	25
7⅞	4⅝	100	Amer. Drug Syndicate	4⅝	4⅝	4⅝	4⅝	— ⅛	4⅝	5
145½	91	900	American Express (6)	94	97	94	95	+ 1	93	97
13⅜	6¾	1,000	Amer. Hide & Leather	8⅝	9¼	8⅝	9¼	+ ½	9	9½
74⅝	29¾	900	Amer. Hide & Leather pf.	45⅝	46⅝	45¾	45¾		45¾	46
111⅞	87⅜	900	American Ice (7)	97¼	98	97	97	— ¼	96	97
33½	16½	800	American International	20¾	20¾	19¾	19¾	— 1	19¼	19¾
13	10¼	400	Amer. Laf. F. Engine (1)	11⅛	11⅛	11⅛	11⅛		11⅛	12
35	17	900	American Linseed	20½	22½	20¾	22¼	+ 1½	22	22¼
59	32	500	American Linseed pf.	40	40¾	40	40¾	+ ¼	40¾	42
78¾	64⅜	4,600	American Locomotive (6)	74⅜	74⅜	73¾	73¾	— ¾	73¾	74
88½	76	900	American Radiator (4)	82½	83	81¼	83	+ ¾	82¾	83
9⅝	4⅜	400	Amer. Safety Raz. (50c.)	6½	6⅝	6⅝	6¾	— ⅛	6¾	6⅞
21⅞	10½	300	Amer. Ship & Commerce	12⅞	12⅞	12	12	— ⅝	11⅞	12
69½	53	3,200	Amer. Smelt. & Ref. (5)	69⅜	70¾	69¼	70¼	+ 1	69¾	70
102⅝	93	200	Amer. Sm. & Ref. pf. (7)	97	97¼	97	97¼	+ 1½	97	98
40⅝	31⅝	600	Amer. Steel Foundries (3)	36¾	36¾	36½	36½		36¾	36¾
85	57	700	American Sugar Refining	66	66⅞	66	66	— ½	64	65¾
108¾	100¼	200	Amer. Sugar Refin. pf. (7)	103¾	103¾	103¾	103¾	+ ¾	103	104
39¾	19	600	Amer. Sumatra Tobacco	23¾	23¾	23¾	23¾	+ 1	23¾	24
136⅞	116⅛	700	American Tel. & Tel. (9)	124⅜	124⅞	124⅜	124⅝	+ ⅛	124½	124⅝
161⅜	140¼	200	American Tobacco (12)	147	147	145¾	145¾	— 1	145	147
150⅜	140	100	Amer. Tobacco pf. (8)	145¾	145½	145¾	145¾	+ ¼	143½	145¾
105¾	101	100	American Tobacco pf. (6)	102½	102½	102¼	102¼		102	102¾
44⅜	27½	1,100	Amer. W. W. & Electric	38¾	40¾	39¼	40	+ 1½	38½	39¾
93	85¾	200	Do 1st pf. (7)	91¼	91½	91¼	91½	+ ¼	91	92
63½	48⅞	200	Do participating pf. (4)	60⅝	62	60⅝	61¾	+ ¼	61	62¾
109¾	80¾	2,700	American Woolen (7)	87	87¾	86	86	— 1	85	86
111⅞	96¾	200	American Woolen pf. (7)	103¾	103¾	103¾	103¾		102	103
		200	Amer. Writing Paper pf.	9	9	9	9		9	10
63¾	32	4,200	Anaconda Copper (3)	41⅜	41⅞	40¾	40⅞	+ ⅛	40⅝	40¾
103¾	94¾	3,700	Atch., Top. & Santa Fe (6)	97	97¼	97	97¼	+ ¼	97	97⅜
127	106¾	600	Atlantic Coast Line (7)	112	113¼	113	113¼	+ 1½	113	113½
		100	Atlantic Fruit stfs.	14⅜	14⅜	14⅜	14⅜		14⅜	15
2⅞	1¼	700	Atl. Gulf & West Indies	1⅝	1⅝	1⅝	1⅝	— ⅛	1⅝	1¾
24	9¼	200	Atlas Powder (4)	16	16	15¾	15¾	— ¼	15¾	16
57⅜	51	400	Atlas Tack	11	11⅜	11	11⅜		11	11⅜
20⅞	10⅜	400	Austin Nichols	24	24	24	24		22½	24
144⅞	110¼	22,400	Baldwin Locomotive	125⅜	126⅜	124⅜	124⅜	— 1	124½	125
56⅞	40¾	4,700	Baltimore & Ohio	50⅜	52⅞	49⅞	49⅞	— 1	49⅞	50
60⅜	56¾	700	Baltimore & Ohio pf. (4)	58	58	58	58		57	58
22	7⅞	100	Barnsdall, Class B	8¼	8¼	8¼	8¼		7¾	8
	¾	100	Batopilas Mining	¾	¾	¾	¾		¾	1
54⅜	51	1,500	Beech-Nut Packing (2.40)	71¾	74	71	72	+ 1½	71½	73
70	41¾	15,100	Bethlehem Steel (5)	54⅜	55⅜	54⅜	54⅜	— ⅛	54½	55
97¾	87	1,000	Bethlehem Stl. cum. pf. (7)	94	95	94	95	+ 1	95	96
111¾	100¾	200	Bethlehem Steel pf. (8)	107	107	107	107	+ ½	105	109
12⅜	4⅜	100	Booth Fisheries	5½	5½	5½	5½	— ¼	5	6
121¾	104¾	200	Brooklyn Edison Elec. (8)	109¼	109¾	109¼	109¾	+ ¼	109	109¾
126	103¼	100	Brooklyn Union Gas (8)	110	110	110	110	+ 5	110	112
99	91	200	Brown Shoe pf. (7)	95	95¼	95	95¼	+ ¼	94	96
144¾	108	900	Burns Brothers (10)	113¾	115	113¾	115	+ 1¼	113½	115
49	22	1,400	Burns Bros. B (2)	24¾	25	24¾	25		25	25¾
57⅞	31¼	400	Butte & Superior (2)	16¼	16¾	16	16	— ¼	15⅞	16
		200	Caddo Central O. & R.	2	2	2	2		2	3
87	77	200	California Packing (6)	82¾	82¾	82¾	82¾	— ¼	82½	83½
139¾	117¾	5,450	California Petroleum (3)	21	21	20	20	— ½	19⅞	20
110¾	94¾	100	California Pet. pf. (7)	97¾	97¾	97¾	97¾	+ ¼	97	98
18¾	8	8,200	Callahan Zinc-Lead	5	5	5	5		5	5¼
160	140¾	2,100	Canadian Pacific (10)	145¾	145¾	145¾	145¾	— ¾	145	146¾
40¾	13⅞	3,800	Central Leather Co.	19¾	20¾	19¾	20¾	+ 1	20¼	20⅝
60¾	40¾	1,000	Central Leather Co. pf.	49¾	51¾	49	51	+ 2¾	51¾	52¾
41	32⅜	2,400	Cerro de Pasco Copper (4)	41	42⅜	39¾	40¾		40¾	41
58⅝	46¾	2,800	Chandler Motor (6)	54⅜	56⅝	53¾	55¾	+ 1	55¾	56
78⅜	57	1,600	Chesapeake & Ohio (4)	62¾	66⅜	62¾	66⅛	+ 3¼	62¾	63¾
87	70	200	Chicago & Alton	27¾	27¾	27¾	27¾		27	28
39¾	19	300	Chicago & Alton pf.	5¾	5¾	5¾	5¾		5	6
25¾	19	500	Chicago & Eastern Illinois	20	20	20¾	20¾	+ ¾	20	21
63¾	46½	100	Chicago & Eastern Ill. pf.	49½	49¾	49¾	49¾		49	50
17	8¾	200	Chicago Great Wn. pf.	11⅞	11⅞	11⅞	11⅞		11⅞	12
28⅞	14⅞	2,600	Chicago, Mil. & Paul.	17	18	17	17¾	+ ¼	17¾	17⅞
45¾	30¾	7,600	Chicago, Mil. & St. P.	31⅜	31⅝	30¾	30⅞	+ ⅛	30⅞	30¾
61⅞	50¾	900	Chicago & Northwn. (5)	65	65	65	65		63	64
75¾	40¾	800	Chicago Pneu. Tool (5)	81¼	82⅞	81¼	81¾	+ ¼	81¾	82
29¾	19¼	3,500	Chicago, R. I. & Pacific	24	24⅞	23¾	24⅜	+ ⅛	24⅜	24½
93	72	500	Chicago, R. I. & P. pf. (7)	80¾	80¾	80¾	80¾	+ ¼	76	80
85	67¾	1,200	Chicago, R. I. & P. pf. (6)	77	77	70	70	— 1	69	70
145¾	114¾	4,600	Chino Copper	17¾	17¾	14¾	15	— 1½	15	15¼
31¾	14¾	6,800	Chino Copper	17¾	17¾	17¾	15	— 1½	15	15¼
76¾	60	300	Cluett, Peabody (5)	67¾	67¾	67¾	67¾	+ ¼	67½	68
84⅝	72⅜	700	Coca-Cola (7)	75¾	76¾	75	75¾	— ¼	75	76
35⅜	25	3,700	Colorado Fuel & Iron	29¾	29¾	29	29	— ¾	28¾	29
37⅜	30¾	5,900	Columbia Gas & El. (2.60)	36¾	36¾	35	35	— ¾	35	35¼
4⅜	1¾	100	Columbia Graphophone	¾	¾	¾	¾		¾	1
49⅞	42¾	500	Columbian Carbon (4)	46	46¾	45¾	46	+ ¼	45¾	47
77	64	800	Comput. Tab. Record. (6)	74⅜	74⅜	73¾	73¾	— ½	73	74
29¾	19¾	200	Consolidated Cigar	22¾	23¾	22¾	23¾	+ ¾	22¾	23
85	65	100	Consolidated Cigar pf. (7)	85	85	85	85		85	87
68¾	56¾	3,800	Consolidated Gas (5)	63¾	64¾	63¾	64¼	+ ¼	63¾	64
14⅞	4⅞	600	Consolidated Textile	7⅜	7⅜	7⅜	7⅜		7⅜	7½
109¾	100¼	6,100	Continental Can (4)	45¾	48⅞	47¾	48¾	+ 2	48¾	49
19¾	6¾	600	Continental Motors	7¾	7¾	7¾	7¾		7¾	8
129¾	114¾	4,800	Corn Prod. Ref. (7½)	122	129¾	121¾	127¾	+ 5	127	127¾
28¾	26¾	12,100	Cosden Co. (4)	31¾	31¾	31	31	— ¾	30¾	31
109¾	85	200	Cosden Co. pf. (7)	92	92	92	92		92	93
64⅜	57⅞	4,200	Crucible Steel (6)	68¾	68¾	67	67	— 1¾	67	67¾
36	24	2,800	Cuba Cane Sugar	11¾	11¾	11¾	11¾		11¾	12
64¾	33¾	4,200	Cuba Cane Sugar pf.	43	43¾	41¾	42¾		42¾	43
87⅜	22	7,600	Cuban-American Sugar	27¾	28¾	27¾	27¾	— ¼	27¾	28
12⅞	3	1,800	Cuban Dominican Sugar	5¾	5¾	5	5		5	5¼
58⅞	30	1,400	Cuban Dom. Sugar pf.	13	13	13	13¼	+ ¼	13	14
69	44½	2,100	Cuyamel Fruit (1)	64¾	65¾	64¾	64¾	— ¾	64¾	65
73¾	60¾	70,000	Davison Chemical	53½	73	50	55	+ 3	54	62
93¾	61¾	100	Deere & Co. pf. (3)	61	61	61	61		58	62
53¾	25	1,200	Delaware & Hudson (8)	106	106¾	105¾	106	+ ¾	106	106¾
17⅜	8¾	100	Del., Lack. & Western (6)	115	115	115	115	— ½	113½	115
35¾	25¾	600	Dome Mines (4)	35¾	35¾	35¾	35¾	+ ¾	35¾	36
109	106	7,700	Du Pont de Nemours (6)	131	133¾	130	131	+ 1	130¾	132
115¾	99	1,100	Eastman Kodak (17½)	104	106	104	104¾	+ ¾	104	107
27⅜	18¾	500	Eaton Axle & Spring (2.80)	25¼	25¾	25¼	25¾	+ ¼	25¾	26
87⅜	82	1,400	Elec. Storage Bat. (4½)	81	81¾	81	81¾	+ ¼	81	81¾
20⅜	12¼	100	Elkhorn Coal	15⅞	15⅞	15⅞	15⅞		15	16
69¾	47¾	900	Endicott-Johnson (5)	69¾	69¾	68¾	69	— ¾	68	69
15¾	10¾	6,000	Erie	14¼	14¾	14¼	14¾	+ ¼	14¾	14⅝
25⅜	15¾	3,100	Erie 1st pf.	22	23	22	23	+ 1	22¾	23
39¾	30¾	600	Erie 2d pf.	31	31	31	31		31	32
17⅜	10	100	Exchange Buffet (2)	16¾	16¾	16¾	16¾	— ¼	16¾	17
13⅝	6¾	13,600	Famous Players-Lasky (5)	7¾	7¾	7¾	7¾	+ ¼	7¾	7¾
111¾	102	900	Federal M. & S. pf. (7)	104	104	104	104	— 1	103	104
8¾	7¾	100	Fid.-Phenix Fire Ins. (6)	110½	110½	110½	110½	+ ½	110	111
7¾	3⅝	400	Fisher Body (new)	5	5	5	5		5	7¾
142½	140	300	Fisher Body Ohio (10)	188	188	181	181	— 9	180	188
102¾	94	300	Fisher Body Ohio pf. (8)	98	98	98	98	— 1	96	98
14⅝	7	100	Fisk Rubber	8	8	8	8	— ⅛	8	8¼
73⅝	64½	400	Foundation Co. (6)	72¾	73¾	72	73	+ ¾	72½	73
22¾	6	6,100	Freeport-Texas	13¾	15¾	13¾	15¾	+ 1¾	15¾	15½
51¾	40¾	200	General Am. Tank Car (5)	46	46	46	46	— ½	45	46
34⅝	27¾	24,600	General Asphalt	32⅝	37	32⅝	35¾	+ 1¾	35¾	36
92	61	1,400	General Asphalt pf. (5)	67¾	70	67¾	69¾	+ 2	67½	69
41⅜	32⅜	400	General Cigar (6)	35¾	35¾	35¾	35¾	— ¼	35¾	36
181¾	170	1,200	General Electric (5)	180¾	182¾	178	178	— 3	177	181
15¾	13¾	4,600	General Motors (1.50)	15¾	15¾	15¼	15¼		15¼	15⅝
9	6	100	Glidden Co.	8¾	8¾	8¾	8¾		8	9
82¾	72¾	1,000	Goodrich (B. F.) Co.	82¾	86	82¾	86	+ 3¼	85	86
81¾	61¾	100	Goodrich pf. (7)	81¾	81¾	81¾	81¾	+ ¼	81½	82
48	34	100	Goodyear Tire & Rub. pf.	48	48	48	48		46	48
6¾	3¾	2,600	Gray & Davis	5¾	6⅜	5¾	5¾	— ¼	5¾	6
57¾	37¾	4,600	Great Northern pf. (5)	53	57⅜	52	57	— 1	57	57¾
39¾	20¾	1,900	Gt.Nor. Ctfs. for Ore P. (5)	31¼	31¾	30¾	30¾		30¾	31
104	103	200	Great West. Sugar pf. (7)	103¾	104	103¾	103	— ¾	103	105
3⅜	2	300	Guantanamo Sugar	3	3	3	3		3	4
114¾	101¾	200	Gulf, Mobile & Northern	114¾	114¾	113

Performing a Helpful Investment Service

We are constantly assisting investors to plan their purchases so as to combine safety, proper diversification and a satisfactory income return. We also watch carefully security holdings, suggesting from time to time any changes which we believe to be desirable.

Without obligation on your part, we shall be pleased to make a survey of your investments.

Correspondence and personal interviews invited

STONE & WEBSTER
INCORPORATED
120 Broadway, New York
Telephone, Rector 8070
BOSTON CHICAGO

LEE, HIGGINSON & Co.
Established 1848
NEW YORK
BOSTON CHICAGO

HIGGINSON & CO.
London

LAGE & CO.
Members N. Y. Stock Exchange

Investment Securities

Main Office
100 Broadway
New York
NEW YORK CHICAGO

Three Good "Rails"

After having analyzed a long list of Railroad Bonds, I have selected three issues which I am recommending for sound investment.

Each is secured by first mortgage on valuable properties and is rated "A" or better by Moody.

Yielding from 6.20% to 7.50%

Further details upon request

Wm Carnegie Ewen
Investment Securities
2 Wall Street New York
Telephone Rector 8573-4

Odd Lots

give unusual diversification and offer a higher degree of safety in your investments.

Our booklet explaining the many advantages of dealing in Odd Lots sent upon request.

Ask for 2. 950

100 Share Lots

Curb Securities Bought or Sold For Cash

John Muir & Co.
Members {New York Stock Exchange / N.Y. Curb Market & Stock Exchange}
61 Broadway New York

STEEL HEADS MEET WITH JUDGE GARY

Conference Takes Up Problems Resulting From Change in the Working Day.

DIFFICULT TO FILL ORDERS

Report That Men Are Balking at Eight-Hour Shifts Denied, However.

Presidents of the subsidiary companies of the United States Steel Corporation held a conference in the office of Judge Gary yesterday to discuss the problems surrounding the elimination of the twelve-hour day in the steel industry. Reports were current that the meeting of steel company officials had been called because of the opposition the company was meeting from the men who desire to continue to work on the twelve-hour shifts because of the larger compensation involved. This was emphatically denied by Mr. Gary, who said that the company has met with little or no opposition from its employes.

Many of the units of the United States Steel Corporation, as well as some of the mills of the independent companies, have been operating on less than a twelve-hour day basis for several weeks. The change has created many problems which the industry is forced to meet immediately in order to prevent any material delay in the shipping of orders now on the books. Some of the independent companies are reported to have had considerable difficulty in getting their employes to work the shorter shifts, despite the increase of 25 per cent. in wages, which gives the workmen $4 for an eight-hour day in place of the $4.80 they received for twelve hours work. This opposition, it is said, is being speedily overcome and the men appear to have been educated to the advantages of the shorter day, despite the reduction in compensation. But, despite this, there still are many problems involved.

Most of the steel companies have sufficient orders on their books to keep them busy for many months to come. The filling of these orders under the twelve-hour schedule would have been an easy matter, according to one official. With the shorter work day and only a limited amount of labor to draw upon, shipping of old contracts, together with those now coming to hand, creates a rather knotty problem.

DETROIT BOND ISSUE HELD TO BE ILLEGAL

Ruling Causes Banks Here to Withhold Bids for $5,000,000 in New Financing.

New York investment banks which in the past have floated security issues for the City of Detroit said yesterday they were making no plans to enter bids on the proposed new financing of $5,000,000 by Detroit and would not do so until the legal question covering the issue had been definitely cleared up.

Detroit asked bids on a loan several months ago, but no Wall Street institutions entered bids owing to the possibility of a question over legality, Henry Ford thereafter made a personal loan to the city at a 4 per cent. rate which carried it over the period when money was needed for current financing.

Special to The New York Times.

DETROIT, Mich., Aug. 29.—The $5,000,000 bond issue voted for street railway extensions last Spring is illegal and the bonds cannot be issued, Richard Lawson, Corporation Counsel, has ruled. Before acting on this opinion, however, Mr. Lawson will confer with J. G. Thompson, special bond attorney for New York banks and brokerage houses.

Mr. Lawson said he would go to New York next week and seek a further opinion from Mr. Thompson, as the ruling of that attorney will govern the action of the New York banks in bidding on Detroit bonds.

While the State Legislature passed a bill at its last session which increased the bonding limit of the city for public utilities, the city charter was never amended to conform with this bill, Mr. Lawson states. Until an amendment is made to provide for the increase in the city's bonding limit, the bonds cannot legally be issued in the opinion of the Corporation Counsel. The fate of the issue depends upon the opinion to be sought from Mr. Thompson.

FOREIGN STOCK MARKETS.

Prices Continue Firm—Sterling Rises Again at Paris.

LONDON, Aug. 30.—Prices opened firm on the Stock Exchange today, but later became weaker. Gilt-edged securities were easier and oil shares dull. British industrials were quiet. Old 2½ per cent. consols, ¼ higher at 59¼; British 5 per cent. war loan, ¼ higher at 102¾; 4½ per cent. war loan, ⅛ higher at 97⅞.

Rand Mines, ¼ lower at 2⅝; De Beers Mining, ¼ higher at 13⅜.

PARIS, Aug. 30.—Prices were firm on the Bourse today. Three per cent rentas, 5 centimes lower at 57 francs 45 centimes; 5 per cent. war loan, 47 centimes higher at 78 francs 3 centimes.

Exchange on London, 50 centimes higher at 80 francs 50 centimes per sovereign; American dollars were quoted at 17 francs 77½ centimes, against 17 francs 56½ centimes yesterday.

TWO 'SEATS' BRING $160,000.

Cone and Left Stock Exchange Memberships Sold for $80,000 Each

The New York Stock Exchange membership of Henry E. Cone was sold yesterday to W. A. Beaver for $80,000, a decline of $2,000 from the last sale. The membership of G. A. Loft was sold to Arnold Wood, Jr., for the same consideration.

John Rutherfurd and Allen Harcourt Black were elected members of the Exchange at a meeting of the Governors on Wednesday.

Reports in the financial district that "seats" on the Stock Exchange could be bought for $75,000 were denied by E. D. Cox, Secretary of the Exchange. The sales of two seats for $80,000 each, he said, "nails the lie that memberships were being offered at $75,000 and less."

Callahan Zinc-Lead Reports Loss.

Callahan Zinc-Lead Company for the quarter ended June 30, 1923, reports total income of $200,920 and an operating loss of $68,371 after production costs, expenses and development costs. After payment of $14,994 for improvements and new equipment, there was reported a net deficit for the period of $83,365. In the first quarter of the year the company reported total income of $263,287 and a surplus of $45,360. Increased wages and lower prices for metal produced are given as reasons for the slump.

Tobacco Products Doubles Earnings.

The Tobacco Products Corporation for the first half of 1923 reports net earnings of $2,542,368, against $1,260,557 in the same period last year. The balance sheet on June 30, 1923, shows a profit and loss surplus of $4,621,445, against $3,354,319 on the same date last year.

FOREIGN EXCHANGE.

Italian Order Brings Early Tension, Although Market Later Recovers—New Low for Mark.

European exchanges yesterday after an initial display of uneasiness and lower rates over the Italian ultimatum to Greece, and the new low to which the German mark declined at 19,500,000 marks for the dollar, later settled down to a session of quiet recovery from earlier losses. French francs started heavy at 5.61¾ cents, later rallying to 5.68 cents, with a slight drop from this point at the close. Belgian also sold off from Wednesday's closing to 4.80¾ cents, while Amsterdam improved 2 points to 39.30 cents, with the Scandinavians, Spanish and Swiss remittances strong at moderate mid gains.

London checks opened at a gain of ¼ cent at $4.55, but absence of bids caused a sag to $4.54⅞ at the close, a fraction over the year's low reached on Tuesday. Italian lire opened down 1.25% cents, following news of Premier Mussolini's order to Greece, but after early tension shot to 4.31 cents. The Greek drachma lost 8 points on the day in a decline to 1.90 cents.

At yesterday's closing price for the German mark, 10,000,000 marks were required to purchase a dollar, as against 4,950,000 a week ago and 196,700 a year ago. In earlier dealings, however, the mark dropped to a new low for all time at 12,800,000 marks, displacing the previous low of 10,000,000 reached on Wednesday.

In the subjoined table the quotation on sterling represents dollars and decimals of a dollar; all others represent cents and decimals of a cent. Quotations preceded by the decimal mark indicate a price measured in fractions of a cent.

THURSDAY, AUG. 30, 1923.

Rates of Exchange, Night Exchange.

	High.	Low.	Final.	Wednesday's Final.
LONDON	4.56	$4.54⅞	$4.54⅞	$4.54⅞
PARIS	5.69	5.61¾	5.62	5.67
ROME	4.32	4.29	4.29¼	4.32
AMSTERDAM	39.31	39.25	39.30	39.29
BERLIN	.000014⅝	.000008	.000010	.000010
MADRID	12.51	12.47	12.47	12.45
STOCKHOLM	26.97	26.86	26.87	26.87

CLOSING RATES.

Parity of exchange is given as reported by the United States Mint, except in countries with a silver standard, where parity fluctuates with the price of silver.

Europe.

	Thursday, Aug. 30.	Wednesday, Aug. 29.	Week Ago.	Year Ago.
STERLING—Par $4.8665 per sovereign.				
Demand	4.54⅞	4.54⅝	4.55¼	4.48¾
Cables	4.56⅛	4.55	4.55⅝	4.48¾
Com., 60 days	4.51¾	4.51¾	4.52¾	4.47¼
Com., 90 days	4.50¾	4.50¼	4.51¼	4.45¾
FRANCE—Par 19.3 cents per franc.				
Demand	5.68	5.65	5.61¼	7.01¾
Cables	5.68¼	5.65¼	5.62	7.03
ITALY—Par 19.3 cents per lire.				
Demand	4.29¼	4.32	4.31	4.82
Cables	4.29⅝	4.32¼	4.31¼	4.83⅛
BELGIUM—Par 19.3 cents per franc.				
Demand	4.82	4.80¾	4.76	7.20
Cables	4.81	4.80⅝	4.80	7.24
GERMANY—Par 23.8 cents per mark.				
Demand	.000010	.000010	.000022	.00⅝
Cables	.000010	.000010	.000022	.00⅝
AUSTRIA—Par 20.3 cents per crown.				
Demand	.00141¼	.00141¼	.0014	.0015
Cables	.00141¼	.00141¼	.0014	.0015
CZECHOSLOVAKIA—Par 20.3 cents per crown.				
Demand	2.84⅜	2.84½	2.83¼	2.87
Cables	2.84⅜	2.84½	2.83¼	2.87
DENMARK—Par 26.8 cents per krona.				
Demand	18.57	18.57	18.50	21.39
Cables	18.60	18.60	18.53	21.40
FINLAND—Par 19.3 cents per finmark.				
Demand	2.76⅝	2.77	2.77	2.16
Cables	2.76⅝	2.77	2.77	2.17
GREECE—Par 19.3 cents per drachma.				
Demand	1.90	1.89	1.92	2.24
Cables	1.88	2.01	1.92	2.25
HOLLAND—Par 40.2 cents per florin.				
Demand	39.30	39.28	39.32	38.97
Cables	39.34	39.32	39.36	39.02
HUNGARY—Par 20.3 cents per crown.				
Demand	.0056	.0056	.0058	.05
Cables	.0056	.0056	.0058	.05
YUGOSLAVIA—Par 19.3 cents per dinar.				
Demand	1.04⅝	1.05	1.06¾	1.40
Cables	1.04⅞	1.05	1.06¾	1.10
NORWAY—Par 26.8 cents per krona.				
Demand	16.25	16.17	16.15	19.70
Cables	16.31	16.30	16.32	19.72
POLAND—Par 23.8 cents per mark.				
Demand	.0004⅝	.0004⅝	.0004⅝	.0115
Cables	.0004⅝	.0004⅝	.0004⅝	.0115
RUMANIA—Par 19.3 cents per leu.				
Demand	.465	.465	.46	.75
Cables	.467	.467	.46	.75
SPAIN—Par 19.3 cents per peseta.				
Demand	13.47	13.48	13.37	15.52
Cables	13.49	13.47	13.50	15.52
SWEDEN—Par 26.8 cents per krona.				
Demand	26.67	26.67	26.62	28.47
Cables	26.70	26.70	26.62	28.50
SWITZERLAND—Par 19.3 cents per franc.				
Demand	18.08	18.08	18.00	19.02
Cables	18.07	18.05	18.09	19.03

Far East.

CHINA—Cents per silver dollar for Hongkong: per tael for Shanghai and Peking.				
Hongkong:				
Demand	52.00	52.00	51.75	57.68
Cables	52.125	52.125	51.875	57.81
Peking:				
Demand	73.875	73.875	72.75	81.00
Shanghai:				
Demand	69.75	69.62	69.50	77.62
Cables	69.875	69.75	69.625	77.75
INDIA—Calcutta: Cents per rupee, nominally stabilized at one-tenth of a pound sterling.				
Demand	30.30	30.30	30.20	39.48
Cables	30.42	30.45	30.33	39.60
PHILIPPINE ISLANDS—Manila: Par 50 cents per silver peso.				
Demand	49.25	49.25	49.25	50.06
Cables	49.50	49.50	49.50	50.25
JAVA—Par 40.2 cents per florin.				
Demand	38.625	38.625	38.625	39.00
JAPAN—Par 49.8 cents per yen.				
Demand	46.68	46.68	46.95	47.75
Cables	46.83	46.90	46.97	47.875

South America.

ARGENTINA—Par 42.44 cents per Argentine paper dollar.				
Demand	32.80	32.80	33.50	36.35
Cables	32.90	32.90	33.60	36.55
BRAZIL—Par 32.46 cents per paper milreis.				
Demand	9.60	9.70	9.70	12.30
Cables	9.65	9.40	9.75	12.35
CHILE—Par 36.5 cents per paper peso.				
Demand	12.15	12.15	12.10	14.62
Cables	12.20	12.20	12.15	14.05
PERU—Par $4.8665 per pound.				
Checks	4.12	4.13	4.12	4.05
Cables	4.14	4.13	4.14	4.05
URUGUAY—Par $1.0342 per gold peso.				
Demand	72.07	71.94	72.63	80.00
Cables	72.25	72.19	72.88	80.31

Canada.

MONTREAL—Par 100 cents per Canadian dollar.				
Demand	97.68	97.68	97.74	99.93

Russian Currency.

Prices for pre-revolution Russian ruble notes were as follows:
(Par, $1.40 cents per ruble.)

	Bid.	Asked.
100-ruble notes, per ruble	.02	.02¼
500-ruble notes, per ruble	.02	.02¼

FOREIGN SECURITIES.

	Rate.	Date.	Bid.	Asked.
Arg. (unlisted)	5	Sept. 1947	77	78
Arg. (reg'ty'd)	4	1948	68	69
Belgian Prov.	6	1925	94	97
Belgian (reg'ty'd)	4	Sep. 1925	90	91
Brazil	8	1926	91	93
Brazil	5	1913	83	85
Brazil	5¼	1965	61¾	63¾
Brazil	5	1895	64½	66½
Brazil	5	1895	64½	66½
Brazil	5	1895	64½	66½
Brazil	5	1895	64½	66½
British Victory	4½	Sep. 1919	91	92
British Fund	5	Mar. 1929	95	96
Brit. Nat. W. B.	5	Oct. 1927	97	100
Brit. Nat. L. B.	5½	1947-57	93	95
Brit. Nat. W. B.	5	1928	97	98
Brit. Exchequer	5½	1937	97	98
Canada	5	1931	100	100½
Canada	5½	Nov. 1929	103½	103¾
Chile	8	1941	88	90
City of Poland	8	1919	77	79
Colombia	6	1961	90	92
Cuba	5	1944	97½	98
Cuba	5	1949	97	98
French Nov. Vic.	5	Jan. 1931	85	86
French Loan	5	1939	87	88
French Loan	5	May. 1937	87	88
French Loan	5	1939	87	88
Italian War Loan	5	1925	89½	90
Italian War Loan	5	1937	89½	90
Milan (c. s.)	5	1950	48	50
Paris-Orleans R. R.	6	1956	91	93
Russ. External	5½	Dec. 1921	10	11
Do (Nat. City Bank ctfs.)	5½	1921	10	11
Russ. Railway	6½	Dec. 1916	10½	12
Do (Nat. City Bank ctfs.)	6½	1916	10½	12
Russ. ruble notes	5¼	Feb. 1909	3	4
Russ. notes of 1894	4		3½	4½
Russ. Ry. ctfs.	4		3½	4½
Salvador	8	June 1948	101	103
Switzerland	5½	Aug. 1929	102	102½
Uruguay	8	1946	97	99

SILVER BULLION.

Bar silver in London unchanged at 36 13-16d per ounce; New York price ¼c lower at 69¾c.

Range for 1923:

	High.	Date.	Low.	Date.
London	36¾d	Aug. 30	30¾d	Feb. 2
New York	69¾c	Aug. 30	57½c	July 26

Range for 1922:

	High.	Date.	Low.	Date.
London	37¾d	May 15	30¾d	Dec. 27
New York	72⅛c	May 15	63⅜c	Dec. 15

LABOR DAY DELAYS 32 BOND OFFERINGS

Issues Totaling $100,000,000 Are Being Withheld Until After the Holiday.

REVIVAL NOW EXPECTED

New Underwritings by End of Year Predicted as Around $400,000,000 Mark.

Thirty-two new bond issues, totaling approximately $100,000,000, are being withheld until after Labor Day before they will be offered publicly, according to a survey made yesterday by one of the leading bond houses in the financial district. Among these issues, all of which are expected to be placed on the market before Sept. 15, is an offering of securities for the Argentine Government. The total of notes and bonds for this account is $50,000,000 and offering of a part of this total is expected on Wednesday morning, although no official announcement on the subject has yet been made.

Labor Day is expected by investment bankers to mark the end of the period of quiet which began last July 6. In this so-called dull period new financing totalled up to this week $157,521,500, spread over a period of seven weeks, thus averaging approximately $22,800,000 a week. For the week that will end today, as divided in the chronicle compiled by THE NEW YORK TIMES, new bond offerings will total approximately $42,000,000, indicating that a moderate revival in new financing work is already under way.

From Labor Day to the end of the year, it is anticipated by investment bankers that new underwriting activities, not including United States Government operations, will reach if not cross the $400,000,000 mark, an estimate which is contingent upon two important issues for which no date has been set and which, in one case, might possibly not come to the American market for two years, the $50,000,000 Southwestern Bell Telephone Company financing and the prospective issue of upward of $72,000,000 of bonds for the Canadian Government. The $400,000,000 estimate is based on the possibility that the Canadian financing in the New York market will approximate $25,000,000—a figure which is used for the sake of conservatism.

The market at the present moment is described as having a firm undertone. The absence still of many large investors on vacation has had a deterrent effect on activities in general. This absent population is now reported as returning to business in large numbers and a consequent improvement in buying is reported.

The offering of $10,000,000 of 6 per cent. refunding bonds of the Milwaukee Electric Railway and Light Company, made yesterday by Dillon, Read & Co., Harris, Forbes & Co. and Spencer Trask & Co. was fully subscribed, according to announcement by Dillon, Read & Co. yesterday noon.

A number of bonds which were on dealers' shelves throughout the Summer were said yesterday to have been absorbed and a better demand from dealers, which in turn is said to reflect increased public demand, was indicated.

SEPTEMBER CALLS FOR BOND SMALL

$8,444,100 Lowest Figure of Year With Only Two Issues Above $1,000,000.

Bonds called for payment in September in advance of their maturities total the lowest figure of this year, the figure being $8,444,100, compared with $36,638,500 during August and with $115,275,000 during September of 1922. Only two called issues amount to more than $1,000,000. These are the $4,148,000 5 per cent. issue of the Danville, Champaign & Decatur Railway and Light Company and the $1,356,000 issue of 5 per cent. bonds of the Duluth Edison Electric Company.

The following tabulation, prepared by Dow, Jones & Co., shows the issues of corporation bonds that have been called for September:

ENTIRE ISSUES CALLED.

	Due.	Amount.	Price.
D., Ch. & Dec. R. & L. 5s	1938	$4,148,000	104
Duluth Ed. El. 5s	1931	1,356,000	105
Utilities Pow. 5s	1947	900,000	110
Thatcher Mfg. Co. 8s	1924	300,000	100½
J. K. Gill Co. 1st 7s	1933	200,000	104
Staunton Lighting 5s	1935	277,000	105
J. H. Sanford Coal 6s	1928	150,000	103½
Urbana L., H. & P. 5s	1927	80,000	102½
Total		$7,398,000	

BONDS CALLED, NOT ENTIRE ISSUES.

250 W. 105d St. 6½s	1929	$250,000	102½
Henderson Bridge 5s	1931	100,000	105
Ch. & W. Ind. R.R. 7½s	1932	103,000	102½
Merrill & Ring L. 6s	1926	100,000	100½
Paine Mach. Inc. 8s	1931	82,000	110
Locomobile Co. of Am. 8s	1931	70,000	105
O'Gara Coal 1st 5s	1959	62,000	105
Ch. & W. Ind. R. R. 6s	1932	60,000	105
Connell & Mon. Ry. 4s	1960	45,000	100
Georgia Marble 1st 6s	1933	32,000	100
Schoen Steel 7s	1935	32,000	100
Prov. L., H. & P. 5s	1944	30,000	105
Rimler Coal 1st 7s	1937	25,000	102
Del. Monte Props. 6s	1929	18,000	105
Philips Ext. Metals 7s	1930	15,000	110
Mahoning Val. R. 5s	1925	13,000	100
Poland Paper 7s	1930	62,500	100
Valley Forging Co. 6s	1924	25,000	101
Shreveport Prod. & R. 8s	1934	90,000	102
Total		$1,148,100	
Total called bonds in Sept.		$8,444,100	

Payment date on all issues has been set for Sept. 1 except for the Poland Paper 7 per cent., the Valley Forging Company 6 per cent. and the Shreveport Producers and Refiners Company 8 per cent. bonds which have been called respectively for Sept. 5, 15 and 16.

SHORT TERM NOTES.

Security.	Rate.	Due.	Bid.	Asked.	Yield.
Alum Co. Am.	7	Nov., 1925	102½	103	5.30
Alum. Co. Am.	6	Oct., 1923	100¾	100¾	5.05
Am. Cot. Oil	5	Sep. 3, '24	98	98¼	
Am. Sum. Tob.	7½	June 1925	95	96	8.70
Am. T. & T.	6	Nov., 1924	100¾	100¾	4.85
Am. Thread	8	Dec., 1923	101½	102¼	6.53
Assn. Dry Gds.	5	Jan., 1925	100	102½	3.95
Anglo-American Oil	7½	Apr., 1925	102⅝	103⅛	5.60
B. & O. R. R.	6	Apr., 1924	100¾	100¾	4.85
Bell Tel. Can.	7	Apr., 1925	103½	103⅝	6.05
Braden Cop. M.	7	Feb., 1931	101¾	102¼	6.10
Cent. Leather	8	Dec. 1, 1924	100	100½	7.50
Con. Argentine	6	Feb., 1927	97¾	98¼	6.40
Cent. Leather 1st Ref.	5	Apr., 1925	97	97¼	8.05
Empire G. & F. (Coke)	7	May, 1926	98½	99¼	7.10
Federal Sugar	6	May, 1923	97⅜	97⅝	8.20
Hocking Val.	4½	May, 1925	100¾	100¾	3.15
Humb. G. & R.	7½	May 15, '23	100¼	100½	6.04
K. C. Term.	6	Nov. 15, '23	100⅛	100⅜	6.00
Ken. Con. Co.	7	Feb., 1930	104¾	105¼	6.65
Natl. Leather	8	Nov. 15, '23	99	100	8.00
Sinclair O. & G.	7	Apr. 15, '26	103⅜	103⅝	6.65
Sloss-S. S. & I.	7	Aug. 15, '23	99	99½	8.04
Silver Co.	5	Oct., 1927	104	104½	4.61
U. Fruit G. & D.	7½	Dec. 15, '23	100¼	100¾	4.65
Wells & Co. N. Y.	6	Dec., 1923	100½	100¾	5.10
Wells-Fargo & Co.	6	June, 1923	100	100¼	6.00
Am. Oil	6	June, 1925	99	99½	6.10
Vacuum Oil Co.	6	Apr., 1926	105¾	106¼	5.35
Westinghouse Mfg.	7	May, 1924	100½	101¼	5.75

Short-Term Government Obligations

Following are the prices paid in the open market for United States Treasury certificates of indebtedness and notes of the different issues:

Month.	Year.	P.O.	Bid.	Asked.	Yield.
March	1923	4½	100¼	100¼	4.00
April	1923	4½	100¼	100¼	4.00
March	1923	4½	100⅛	100⅛	4.00
June	1923	4½	101⅛	101⅛	4.00
June	1923	4½	100⅛	100⅛	4.00
September	1923	4½	100⅛	100⅛	4.00
September	1923	4½	100⅛	100⅛	4.00
September	1923	4½	100⅛	100⅛	4.00
December	1923	4½	100⅛	100⅛	4.00
December	1923	4½	100⅛	100⅛	4.00
December	1923	4½	100⅛	100⅛	4.00

BONDS ON STOCK EXCHANGE

THURSDAY, AUGUST 30, 1923.

Day's Sales:	1923.	1922.	1921.	1920.	1919.
United States Government Bonds	$962,200	$2,363,000	$5,901,000	$6,110,700	$9,067,000
Other Domestic Bonds	4,301,500	5,372,000	3,273,000	4,201,800	1,586,500
Foreign Bonds	912,500	2,389,000	1,390,500	541,500	272,000
Total all bonds	$5,776,200	$10,124,000	$10,564,500	$10,853,700	$10,926,500
Year to date:					
United States Government Bonds	$587,021,980	$1,198,525,402	$1,581,480,500	$1,887,154,750	$1,602,435,000
Other Domestic Bonds	1,050,714,900	1,318,960,200	356,315,489	399,921,000	357,289,989
Foreign Bonds	314,378,500	426,888,800	197,885,600	188,590,300	198,001,100
Total all bonds	$1,902,115,380	$2,944,374,402	$2,135,681,589	$2,475,596,050	$2,157,726,089

UNITED STATES GOVERNMENT LOANS.

Range Since Beginning of Issue. High.	Date.	Low.	Date.	Range—Thursday. High.	Low.	Sales.	Issue.	Int. Period.	Last.	Net Change.	Closing. Bid.	Asked.	Yield.
105.1	Oct. 15, '23	96.4	June 4, '21	101.10	100.00	41	Liberty 3½s, 1932-47	100.3	100.3	100.00	100.00	—1	100.00	100.1	3.50
102.25	Oct. 15, '23	92.4	July 1, '21	101.10	99.30	...	Liberty 3½s, registered	...	...	...	...	...	...	...	...
101.16	July 25, '23	99.00	May 15, '20	97.5	...	...	Lib. 1st cv. 4s, 1932-47	...	...	...	...	...	99.6	...	4.11
101.10	July 24, '23	98.23	May 15, '20	97.8	...	...	Lib. 1st cv. 4s, reg	...	...	...	...	...	...	...	...
100.22	July 19, '23	98.12	May 15, '20	97.8	...	...	Liberty 2d 4s, 1927-42	...	...	...	...	...	98.7	...	4.18
100.13	July 17, '23	91.11	May 15, '20	96.12	...	...	Liberty 2d 4s, registered	...	...	...	...	...	...	...	...
100.13	July 17, '23	91.11	May 15, '20	96.12	...	...	Liberty 2d 4s, reg.	...	...	...	...	...	...	...	...
102.09	July 16, '23	99.00	June 7, '20	100.00	97.8	...	Lib. 1st 2d, cv. 4¼s, 32-47	...	...	...	...	...	97.28	98.6	...
101.29	July 16, '23	98.00	May 21, '20	99.8	96.22	20	Lib. 1st cv. 4¼s, 32-47	98.10	98.18	98.10	98.10	—1	98.9	98.11	4.36
101.14	July 24, '23	94.00	July 30, '20	96.30	94.20	...	Lib. 1st cv. 4s, 32-47	98.2	98.8	98.2	98.2	...	98.2	...	...
101.30	July 24, '23	91.19	May 20, '20	94.8	...	182	Lib. 1st cv. 4¼s, 32-47	98.10	98.12	98.10	98.10	—1	98.10	98.12	4.36
100.15	July 19, '23	85.16	Dec. 22, '20	88.28	86.21	...	Lib. 2d cv. 4¼s, 27-42	...	...	...	...	...	...	...	...
101.20	July 20, '23	89.00	Dec. 20, '20	90.6	87.30	1444	Liberty 3d 4½s, 1928	98.31	98.31	98.27	98.27	—3	98.27	98.29	4.50
100.27	July 20, '23	89.00	Dec. 20, '20	90.6	87.30	...	Liberty 3d 4½s, reg	...	...	...	...	...	...	...	...
101.27	July 19, '23	91.00	May 19, '20	92.8	87.31	355	Liberty 4th 4¼s, 33-38	98.11	98.13	98.9	98.11	—1	98.10	98.11	4.40
101.00	July 20, '23	92.10	May 20, '20	93.24	90.1	18	Treasury 4¼s, 1947-52	99.26	99.26	99.24	99.24	—1	99.24	99.26	4.37
100.00	Feb. 14, '23	98.10	Apr. 21, '20	100.00	98.20	...	Treasury 4¼s, reg	...	...	...	...	...	...	...	...

Beginning March 26, the Stock Exchange officially quotes Liberty bonds in units and fractions, the fractions being 32ds of a unit, and the quotations after the decimal point representing one or more 100ds. In the above table, therefore, the figures of highest and lowest prices during 1923 and since date of issue are reduced to the form now used in the Stock Exchange quotations.

FOREIGN BONDS.

Argentine 5s, 1951	1414f..100⅜	Czechoslovak Rep 8s, 1951	8..... 91⅝	Holland Amer 5½s, reg 1947	King Denmark 6s, 1942	4..... 67⅝	Rep Colombia 6½s, 1927	U. Kingd of G Br & Ire 5½s, 1937
temp 7s, 1927	2..... 100⅜	2..... 91¾	5..... 91⅝	1947, interim	4..... 90⅜	10..... 67¼	5..... 83	5½s, 1937
2 (J)..... 101¾	City Copen.	2..... 91¾	...	ctfs.	4..... 90⅜	10..... 67¼	Rep of Cuba 5s, 1944	5..... 111⅜
4..... 101⅜	5½s, 1944	2..... 91¾	6s, 1947	4..... 89	4..... 90⅜	2..... 67¼	5..... 99	11..... 111⅜
10..... 101⅜	5..... 88¾	2..... 91¾	5..... 88	4..... 89	4..... 90⅜	King Sweden 6s, 1939	5..... 99	6½s, 1937
2..... 101⅜	City Gr'Prague 7½s, 1952	2..... 91¾	5..... 88	4..... 89	1 c..... 90⅜	9..... 104¼	4½s, 1948	10..... 107⅜
American Govt	5..... 76	Dahlen Munic 6s, 1953	5..... 88	Jap Govt 4s	5s, 1945	Paris-Lyons-	4½s, 1948	10..... 107⅜
4½ s f 7s, 1943, int	5..... 76	5..... 76	10..... 88	1931	2..... 109	2..... 109	5..... 99	7..... 107⅜
4..... 88¾	5..... 76	5..... 76	10..

Legal Investment for Savings Banks in New York, Connecticut and New Jersey

Albany & Susquehanna Railroad Company

First Mortgage
3½% Gold Bonds
Due April 1, 1946

Secured by a First Closed Mortgage on the main line of the Delaware & Hudson Company from Binghamton to Albany.

Price to Yield about 5%

Kean, Taylor & Co.
Five Nassau Street, New York

Agricultural and Chemical Stocks

are now beginning to reflect improvement in condition of these industries. One company has just issued annual report showing net income of $501,480 against a deficit of over $1,124,000 for the previous year.

American Cyanamid Co.

supplies raw materials to many large fertiliser manufacturers, and also produces other chemicals used in various industries in large quantity.

Profits reported for the year ending June 30 were over $25 per share. Dividend increase and other prospects are discussed in our current circular, sent on request.

Circular T-382

J.K.Rice,Jr.&Co.
Wall Street New York

Preferred Stocks
Circulars on Request
GILLESPIE, BLAGDEN AND RHINELANDER
MEMBERS NEW YORK STOCK EXCHANGE
120 Broadway, New York.

Municipal Bonds
P.F. CUSICK & CO.
74 BROADWAY — NEW YORK — MEMBERS NEW YORK STOCK EXCHANGE
TELEPHONE BOWLING GREEN 3044
Branch Office: 219 N. Washington Av. Wilkes-Barre Office: Hotel Sterling.

Bank & Trust Co. Stocks
McCLURE, JONES & REED
Member New York Stock Exchange
Broadway Phone Rector 3321

BLYTH, WITTER & CO.
INVESTMENT SECURITIES
61 BROADWAY
NEW YORK
Telephone 2140 Whitehall
San Francisco Chicago Los Angeles

Bank & Trust Company Stocks
CLINTON GILBERT
2 WALL STREET-RECTOR 4848

BONDS
A.CALYN AND COMPANY
Incorporated
ONE WALL STREET
Telephone Whitehall 2438

MacQuoid & Coady
Members New York Stock Exchange
25 Broad St., N. Y., Broad 7654
UPTOWN BRANCH
Bretton Hall, B'way & 86th St.

AMES, EMERICH & CO.
Investment Securities
5 Nassau Street, New York
Telephone Rector 2402
CHICAGO MILWAUKEE

BODELL & CO.
High Grade Bonds
NEW YORK
Providence Boston

Municipal Bonds
ELDREDGE AND COMPANY
Eastern Wall Street New York
Bankers Building Boston

6% GUARANTEED
FIRST MORTGAGE BONDS
Write for Booklet D-87
Equitable Mortgage and Title Guarantee Company
Lexington Avenue, New York.

BROOKLYN TROLLEYS SHOW MARKED GAIN

City Railroad Company Reports $490,497 Increase in Net Income in Fiscal Year.

7,162,508 MORE FARES

"Figures Prove Surface Lines Are Not Obsolete," Declares Vice President Porter.

Vice President H. Hobart Porter, of the Brooklyn City Railroad Company, yesterday took advantage of an increase in the net income of the company amounting to $490,497 for the year ended June 30, 1923, to call attention to the fact that surface lines are not obsolete. The net income for the company for the fiscal year was $2,255,214, against $1,765,527 for a similar period ended June 30, 1922.

"During the year the company carried 250,700,975 passengers," said Vice President Porter in his report to the stockholders, "an increase of 7,162,508 compared with the previous year. Your company carried approximately 100,000 more passengers on every business day of the year ended June 30, 1923, than in the period ended June 30, 1922. This fact, so far as the lines of your company are concerned, refutes the assertion frequently made, and not supported by the facts, that the surface lines are obsolete and no longer satisfactory to the public."

To show the faith of the company in the continuation of the surface-line business his report to the stockholders points out that the Brooklyn City Development Company, all of the capital stock of which is owned by the Brooklyn City Railroad Company, has contracted for delivery early this autumn of 200 new passenger cars of the most modern type. These cars will seat 53 passengers, can be operated by one or two men and are equipped with four motors, air brakes and the latest safety devices.

Improvements Under Way.

"Your company is also," his report states, "converting fifty-four centre-entrance trailer cars into motor cars, traffic conditions on your lines being such that the public can be better accommodated by more frequent service of single-motor cars than by the operation of cars and trailers at longer intervals. Seventy-five semi-convertible motor cars have been rebuilt into prepayment one-man and two-man cars and are now rendering satisfactory service, all of which has enabled the company to dispose of twenty-five of its smaller single-truck safety cars that were no longer needed."

The net earnings for the twelve months ending June 30, 1923, are, according to the report, equivalent to $1.88 on every share of stock of $10 par value, as compared to $1.46 earned in the previous fiscal year.

The increase in passenger traffic is reflected in the increase in passenger revenue, which was $11,715,513, as compared to $11,415,403 in the same period of the previous year. The average fare paid for the year was 4.63 cents. There was an increase of approximately $30,000 in the cost of operating the cars, due to increased service and to higher wages paid the employes.

A comparison of some of the items on the income account with the year ended June 30, 1922, follows:

	Fiscal Year ending June 30, 1923.	Fiscal Year ending June 30, 1922.
Passenger revenue	$11,715,513	$11,413,403
Total operating revenue	11,986,252	11,687,750
Maintenance	1,248,178	1,208,972
Total operating expenses	8,411,108	8,459,221
Gross income	2,838,953	2,468,858
Net income	2,255,214	1,765,527

Company's Assets $24,527,570.

The total assets of the company are given as $24,527,570, but it is explained that "the books of the company do not reflect the additions and betterments to the property made by the Brooklyn Heights Railroad Company as lessee and claimed by it to have amounted to approximately $10,000,000, nor any liabilities in respect thereof, nor the claims of the Brooklyn City Railroad Company arising out of the termination of the lease. The amounts of these several items are in dispute."

Current assets of the company are given as $3,585,280, of which $955,169 is cash and $2,277,180 United States Treasury notes and bonds. Among the liabilities are included the funded debt of $9,925,000, and the unfunded debt of $1,985,813.

The report also states:

"During the year the company expended for maintenance or credit to the reserve, therefore, $2,606,640, thus adequately meeting all current maintenance in addition to providing for the deferred maintenance which had accumulated at the time your property was returned in October, 1919.

"The company is now engaged in the reconstruction of 68,700 feet of track system, the old ninety-four pound rail being replaced with rail weighing 122 pounds per yard."

International Silver Dividend.

Directors of the International Silver Company yesterday declared a dividend of ¼ of 1 per cent. to be credited to back dividends due on the preferred stock in addition to the regular quarterly dividend of 1¾ per cent. Both dividends are payable Oct. 1, to stockholders of record Sept. 15.

New Home for Bushwick Bank.

The Bushwick National Bank of Brooklyn, will be open for business in its new building at 1812 Broadway, Brooklyn, next Tuesday, according to announcement yesterday by F. I. Ketcham, President.

BONDS ON STOCK EXCHANGE.

Continued from Page Nineteen.

DOMESTIC BONDS.

4..... 88½	1..... 70	2..... 100½
1..... 88¾	2..... 69¾	7s, 1946 ...
2..... 87	with wrts	13..... 104½
1..... 87	4..... 70¾	5s, 1946 ...
7s, 1930 ...	12..... 70¾	1..... 92
1937..106¼	1..... 71	3..... 91
U. S. Sm. R&M cv 6% notes.	1..... 70¾	West Shore 4s, 2361
1923 ...	3..... 70¾	6s, 1946 ... 79¾
1..... 100	1..... 70¾	
U. S. Steel Cp s f 5s, 1963.	1..... 70¾	Wn Un Tel 5½s, 1938.
10..... 102	10..... 70¾	1..... 110
15..... 102¼	1..... 70¾	4..... 110¾
1..... 101¾	2..... 71	2..... 110
1..... 101¾	10..... 70¾	Westingh E & M 7s, 1931.
Un Stores Rty Corp s f 6s, 1942, temp.	3..... 70¾	1..... 107
2..... 99½	1..... 70¾	1..... 106¾
1..... 99½	2..... 71	1..... 107
Utah Lt & Tr 1st & ref 5s, Ser. A, 1944.	1..... 70¾	3..... 106¾
5..... 89¾	12..... 70¾	1..... 106¾
Utah Pow & L 5s, 1944.	1..... 70¾	Wheeling & L E ref 4½s ser. A, 1966.
2..... 87¼	1..... 70¾	1..... 90
Vertientes Sug 7s, Ser. A, 1942.	Va Ry 1st 5s, 1962.	Wickwire Spn Steel s f 7s, 1935.
1..... 97½	6..... 84¼	1..... 94¼
1..... 97½	Va Ry & Pow 5s, 1934.	Wilkn & Eas 1st 5s, 1942.
Va-Car Chem s f 7s, Ser. A, 1947.	1..... 84	1..... 61
1..... 89¼	Wabash 1st 5s, 1939.	Wilkns & Co. 1st 6s, 1941.
5..... 89¼	1..... 86¼	2..... 90
1..... 89¼	6..... 86	cony s f 6s, 1938.
5..... 89¼	Warner Sugar 1st s f 7s.	1..... 85¼
10..... 89¼	1..... 102	s f cons 7s, 1941.
1..... 89¼	Wash Wat Pow 4s.	1..... 93½
1..... 89¼	1..... 86¼	Winchester Rep Arms 5½s, 1941.
7s77.. 87¾	2..... 86¼	1..... 108
5..... 87¾	West Pac 5s, 1946.	Trients Sheet & Tube 6s, 1945, temp.
10..... 87¾	1..... 78	30..... 99
5..... 87	West Penn Pw 5s, 1946.	
s. f. 7s, Ser. A, 1937.	2..... 100½	
5..... 90	9..... 100½	

JERSEY BANK RESOURCES UP

Now Above Billion-Dollar Mark for First Time in History.

Aggregate resources of financial institutions under supervision of the New Jersey State Department of Banking and Insurance was $1,046,236,889 at the close of business, June 30, according to a statement made yesterday by Edward S. Maxsen, State Banking Commissioner, at Trenton. Resources are now above the billion-dollar mark for the first time in New Jersey's history.

According to Commissioner Maxsen, there was an increase of $114,801,267 in the resources. Total resources were divided as of June 30 as follows: Trust companies, $753,282,578; savings banks, $241,455,663, and State banks $60,498,647.

EQUIPMENT BONDS.

(Quoted on a percentage basis.)

Name.	Maturity.	Rate.	Bid.	Asked.
Atl. Coast Line.	1924-35	6	5.65	5.85
Do	1924-36	6½	5.50	5.70
Balt. & Ohio	1924-32	4½	6.60	6.85
Do	1924-33	6	5.80	5.90
Bethlehem Steel	1924-30	7	6.70	6.15
Boston & Albany	1923-27	4½	5.60	5.25
Buff., R. & P.	1923-28	4½,5,6	5.45	5.50
Can. Northern	1923-26	6	5.50	5.50
Canadian Pacific	1923-32	4½,6	6.50	5.75
C. R., R. of N. J.	1924-35	6	5.60	5.30
Ches. & Ohio	1923-39	6,5½,6½	5.60	5.30
Do	1924-33	6	5.75	5.80
Chi., Bur. & Q.	1924-34	6	5.65	5.30
Chi., M. & St. P.	1924-38	5.5½	6.20	5.85
Do	1924-35	6	6.00	5.70
Chi. & N. W.	1924-37	6	5.70	5.45
Do	1924-38	5,6½	5.50	5.25
Chi., R. I. & P.	1923-38	4½,5	5.80	5.45
Do	1924-35	6	5.90	5.50
C., St. P., M. & O.	1924-30	6	5.90	5.35
C., C. C. & St. L.	1924-30	5	5.50	5.35
Do	1924-35	6	5.70	5.40
Colo. & Southern	1924-29	6	5.75	5.45
Del. & Hudson	1924-33	6	5.60	5.30
Erie Railroad	1923-38	4½,5,6	6.40	6.00
Gt. North. Ry.	1924-33	6	6.65	5.85
Hocking Valley	1924-35	6	5.85	5.50
Illinois Central	1923-34	4½,5,5½	5.80	5.30
Do	1925-36	6½,7	5.50	5.35
Do	1924-35	6	5.65	5.35
Kan. City, South.	1924-39	6	5.80	5.45
Long Island	1924-34	6	5.90	5.60
Louis. & Nash.	1924-37	4½,6½	5.50	5.25
Do	1924-35	6	5.65	5.55
Michigan Central	1923-28	6	6.50	6.35
Do	1924-34	6	5.70	5.40
M., St.P.&S. S. M.	1923-33	4½,6	5.75	5.40
Do	1924-35	6,6½,7	5.85	5.45
M., K. & T.	1924-38	6	6.00	5.50
Missouri Pacific	1923-25	5	5.95	5.80
Do	1924-36	6½	5.80	5.40
Nat. St. Car Lo.	1923-28	8	7.75	6.75
N. Y. Central	1923-37	4½,5	6.50	5.35
Do	1924-36	6	5.70	5.50
Virginian Ry.	1924-38	6	5.60	5.30
Do	1924-39	7	5.80	5.60
Wabash Railroad	1924-36	6	6.90	5.75
West. Maryland	1924-37	5,6,7	6.50	5.85
Western Pacific	1923-38	5	6.10	5.75
Wheeling & L. E.	1924-37	5	6.00	5.70
Do	1924-35	6	6.15	5.75

NEW YORK BANK STOCKS.

	Bid.	Ask.		Bid.	Ask.
American	235	250	Fifth	535	545
Amer. Exch.	286	292	First	1205	...
Bank of U. S.	162	...	Garfield	260	270
Bowery	440	...	Gotham	184	189
Bryant Park	100	170	Greenwich	290	310
Bway Cent.	130	150	Hanover	675	...
Bronx Boro	175	...	Harriman	320	335
Bronx Nat.	135	140	Hanhat. Cty.	144	148
Butchers & D.	130	140	Mech. & Met.	235	240
Chase	343	347	Mutual	320	335
Chatham & Ph.	258	262	Nat. Amer.	135	145
Chelsea Ex.	...	90	New Neth.	132	...
Chemical	435	...	Pacific	200	...
City	347	351	Park	420	425
Coal & Iron	217	222	Public	300	307
Colonial	375	...	Seaboard	360	...
Commerce	295	300	70th St. Bank	85	95
Com'wealth	326	340	Standard	185	200
Continental	135	...	State	325	338
Corn Exch.	439	455	23d Ward	200	...
Cosmopolitan	110	120	Wash. Hts.	205	...
East River	202	208	Yorkville	300	...
Fifth Av.	1200	...			

Trust and Surety Companies.

	Bid.	Ask.		Bid.	Ask.
Alliance	98	103	Lawyers Mtg.	153	158
Am. Surety	94	96	Lawyers Title	183	188
Bk. N. Y. & T.	408	420	M'facturers	270	...
Bankers	262	267	Metropolitan	230	240
Bond & Mtg.	372	390	Nat. Surety	180	190
Brooklyn	470	490	New York	343	347
Cent. Union	472	...	N. Y. T. & M.	164	168
Commercial	105	...	People's	240	...
Empire	305	315	Realty Assoc.	84	...
Equitable	197	205	Rep. & Pat.	90	95
Farm. L. & T.	523	...	Rep. & Pat. pf.	67	72
Fidelity Intl.	393	402	Title Guar.	264	274
Fulton	345	...	Unit. States	1200	1220
Guaranty	230	235	U. S. Mtg.	305	312
Hudson	205	218	West. T. & T.	210	...
Irving-Col.	217	221	Westchester	135	...
Kings County	500	...			
U. S. Tobacco	...	85		90	

TOBACCO STOCKS.

	Yester-day. Bid.	Wednes-day. Asked.	Bid.
American Cigar	76	78	76
Do	80	85	80
American Tobacco com	143	146	143
American Mach. & Fdy.	140	...	140
Geneva W. Holder	7	10	7
Do pf.	111	114	111
International Cigar Mach.	90	95	90
McAndrews & Forbes	131	135	130
Do pf.	90	95	90
Mengel & Co.	23	24	23
J. W. Young	102	110	102
Do pf.	103	107	103
R. J. Reynolds	110	...	110
Universal Leaf	85	95	85
Do pf.	...	...	92

ZIMMERMANN FIRM OFFERS 40% CASH

Failed Stock Exchange House Also Proposes New Corporation to Liquidate Assets.

DEBTS PUT AT $5,650,000

Members of the Firm Agree to Contribute $100,000 for Payments to Creditors.

The committee representing the creditors of the bankrupt Stock Exchange firm of Zimmermann & Forshay has presented a plan of settlement which calls for an initial payment to creditors of 40 per cent in cash. If the plan is accepted and confirmed, the remaining assets of the firm will be transferred to a corporation which will be organized for the purpose of liquidating the assets for the benefit of the creditors. The committee, of which Myron M. Lowenthal is Chairman, "strongly urges the necessity of prompt, active and hearty co-operation on the part of all creditors" and requests that early action be taken on their part.

The statement to creditors refers to the difficulty of computing the assets and liabilities because of the large number of claims, in favor of and against the firm, arising from foreign exchange transactions pending at the time of the receivership and says:

"Giving the securities in the possession of the receiver values as of the prices obtainable at the close of business on June 20, 1923, it is estimated by the accountants that the 'quick' assets (consisting of cash, securities, domestic credits, two seats on the New York Stock Exchange, foreign exchange, bullion and specie, credits due from foreign banks and accounts considered good) will equal about $2,350,000, to which should be added the 'slow' assets (consisting among other things of claims against the United States Alien Property Custodian, claims against foreign banks and doubtful accounts), the value of which it is impossible, at this time, to accurately fix. Your committee is advised that the claims against the United States Alien Property Custodian for about $1,350,000, if approved, should net a very substantial amount.

"The liabilities of the firm, including amounts due customers after liquidation of their accounts, balances due depositors and amounts due on outstanding contracts for foreign exchange, letters of credit, &c., omitting certain claims not admitted, are estimated at about $5,650,000."

In addition to the cash payment and deferred liquidation features, the plan contains the following stipulations:

"The firm agrees (1) to produce waivers of claims to securities of an estimated value of $200,000 in the hands of the firm or in loans at the time of the failure, such claims aggregating an estimated value under the plan of composition of about $100,000, and (2) to procure subordination of additional claims of approximately $150,000 to the claims of other creditors until a dividend of 50 per cent in cash has been paid to such other creditors.

"The members of the firm shall make an agreement with such corporation, in form to be approved by counsel for the receiver, to pay from time to time respectively to such corporation over a period of years aggregating $100,000, payments to begin two years from the date of such confirmation, such agreement, however, not to be binding upon the estates of such members."

PUBLIC UTILITIES.

	Bid.	Asked.
Adirondack Power & Light	89	92
Adirondack Power & Light pf	97	99
American Gas & Electric	36½	37½
American Gas & Electric pf	42	42½
American Light & Traction	115	120
American Light & Traction pf	90	91½
American Power & Light	167	169
American Power & Light pf	82	84
American Public Utilities	...	45
American Public Utilities pf	65	75
Appalachian Power	29½	29¾
Appalachian Power pf	85	85
Arkansas Light & Power	115	125
Carolina Power & Light	98	101
Cities Service	135	137
Cities Service pf	65	65½
Cities Service pf. B	6	6¼
Cities Service bankers' shares	13½	14¼
Colorado Power	17¾	18½
Columbus Elec. & Power	101	...
Columbus Elec. & Power 1st pf	107	...
Columbus Elec. & Power 2d pf	92	...
Commonwealth Power Corp. pf	72	75
Commonwealth Pow., Ry. & L.	34½	36
Consumers Power pf	85	89
Connecticut Power pf	94	...
Eastern Texas Electric	104	110
Eastern Texas Electric pf	81	84
El Paso Electric	122	...
Electric Bond & Share	95¾	96¾
Empire Gas & Fuel pf	86	91
Federal Light & Traction	64	66
Federal Light & Traction pf	60	61
General Gas & Electric pf A	94	100
Galveston-Houston Electric A	5	10
Galveston-Houston Electric pf	...	50
Lehigh Power Sec.	22	23
Mississippi River Power	21	23
Mississippi River Power pf	80	85
National Power & Light	50	51
National Power & Light pf	84½	86
Northern Ohio Electric	9	11
Northern Electric pf	23½	26½
Northern Ontario L. & P.	18	22
Northern Ontario L. & P. pf	68½	69½
Northern States Power	92	93
Northern States Power pf	92	96½
Northern Texas Electric	63	70
Northern Texas Electric pf	70	75
Oklahoma Gas & Electric pf	88	91
Pacific Gas & Electric pf	89	90¼
Pacific Gas & Electric 1st pf	98	102
Puget Sound Power & Light	46	48
Puget Sound Pow. & Light 6% pf.	80	83
Republic Railway & Light	15	17
Republic Railway & Light pf	43	47
Southern California	101¼	102
Southern California Edison pf	11½	11¾
Standard Gas & Electric	27¾	28¾
Standard Gas & Electric pf	83½	85¼
Tampa Electric Power	140	143½
Tennessee Electric Power	14	14¾
Tennessee Electric Power 7% pf	88	90
Tennessee Electric Power 6% pf.	73	75
Tennessee Electric Power 2d pf.	41	43
United Light & Railway	133	140
United Light & Railway pf	79	81
Western Power	29½	30
Western Power pf	77	78

BONDS

Adirondack P. & L. 5s, 1950	99¾	100¼
American Gas & Elec. 6s, 2014	83	84
American Power & L. 6s	92¾	93
Appalachian Power 1st 5s, 1941	88½	90
Cities Service deb. B	105	...
Cities Service deb C	89¾	...
Cities Service deb. D	89½	91½
City Light & Traction 5s, 1952	67	69
Columbus Elec. & Pow 6s, 1947	99	102
Col. Power 1st 5s, 1963	90¾	92½
Connecticut Power 5s, 1951	91	92
Cons. Cities El. P. & L. 5s, 1962	82	86
East Texas Elec. 7s, 1942	95	...
El Paso Electric 5s, 1965	92	94½
Galveston-Houston 5s, 1954	82	85
General Gas & Elec. 7s, 1952	92	93
Houston Electric 1st 5s, 1925	97	100
Lehigh Power Sec. 1927	90¾	93½
Mississippi River Power 5s, 1951	85	87
Mississippi River Power 7s, 1935	100	102
Nebraska Power 1st 5s, 1947	91	93
No. Ohio L. & Pr. Co. G. & E. 5s '41	75	78
Northern States Power 5s, 1926	99¾	100
Northern Texas Elec. 5s, 1940	80	85
Puget Sound P. & L. 7½s, 1941	104	105½
Savannah Elec. & L. 7½s, 1941	104	105
Seattle Electric 5s, 1929	93	95
So. California Edison 5s, 1939	98¾	97½
So. California Edison 6s, 1944	100¾	101¾
Standard Gas & Electric 6s, 1926	87	88
Standard Gas & Electric 6s, 1926 pf	87	88
Tampa Electric 5s, 1933	81½	82½
Utah Light & Traction 5s, 1944	104	107
Western States G. & E. 5s, 1941	88	92

NEW YORK CITY BONDS.

	Yester-day. Bid.	Wednes-day. Asked.	Bid.
4½s, December, 1971	104½	105¾	104½
4½s, July, 1963	104½	105	104½
4½s, June, 1963	104¾	105	104¾
4½s, March, 1963	104¾	104¾	104¾
4½s, May, 1957	104½	104½	104½
4½s, November, 1957	104½	104½	104½
4½s, March, 1960-30	100	100¼	100
4½s, April, 1960	100	100¼	100
4½s, March, 1960	100	100¼	100
4½s, September, 1960	100	100¾	100
4s, November, 1959	97¾	97¾	98¼
4s, November, 1956	96¾	96¾	96¾
4s, May, 1959	97½	97½	97½
3½s, May, 1954	96½	96¾	96½
3½s, November, 1954	96¾	97¾	96¾

The following are quoted on a percentage basis:

4½s, 1940-1946	4.40	4.20	4.40
4½s, 1952-1961	4.35	4.15	4.35

BID AND ASKED QUOTATIONS

FOREIGN ISSUES.

Closing quotations for Government and municipal bonds issued in this country and in American currency values:

	Bid.	Asked.
Argentine 5s, 1945	86½	87
Argentine 7s, 1927	101½	102½
Australia Gov. 5s, 1945	94	95
Belgium 8s, 1925	103½	104½
Belgium 7½s, 1945	100	...
Belgium 8s, 1941	104½	105½
Brazil Cent. Rys. 7s, '52	85	87
Canada 5½s, 1926	97½	98
Canada 5½s, 1942	93½	93¾
City of Bergen 8s, 1945	100½	100
City of Berne 5s, 1945	100½	100
City of Bordeaux 6s, 1934	76½	77½
City of Gt. Prague 7½s, 1952	76½	77½
City of P. Alegre 8s, 1961	96	97
U. S. of Brazil 6s, 1941	95½	95¾
U. S. of Brazil 8s, 1941	103½	104½
Dom. of Canada 5s, 1926	100	100¼
Dom. of Canada 5½s, 1929	103½	104
Dom. of Canada 5s, 1931	99½	100
Dom. of Canada 5s, 1952	99	99¼
Holland-Am. Line 6s, 1947	81	82
Rep. of Colombia 6½s, '27	92½	93¾
Rep. of Chile 7s, 1942	93½	94½
Rep. of Chile 8s, 1941	103½	104½
Rep. of Chile 8s, 1928	103½	103¾
Rep. of Chile 6s, 1946	104	105
Rep. of Haiti 6s, 1952	90½	90¾
Chinese Gov. 5s, 1951	42½	43½
City of Christiania 8s, '45	100½	100¾
City of Copenhagen 5½s '44	89½	89¾
City of Montevideo 7s, '52	87	87
City of Oslo 5½s, 1955	84	84½
Rep. of Bolivia, of 8s, '47	88	88¼
Rep. of Cuba ext. 5s, 1944	93½	93¾
Rep. of Cuba ext. 5s, 1949	91½	91¾
Rep. of Cuba 5½s, 1949	94½	94¾
Rep. of Cuba 5½s, 1953	93½	93¾
Denmark 8s, 1946	109	109
Denmark 8s, 1942	105½	105¾
Danish Mun. 8s, Ser. A	107½	108½
Danish Mun. 8s, Ser. B	106½	107
Dutch East Indies 6s, 1947	96	96¼
Dutch East Indies 6s, 1962	89½	90
Dutch East Indies 5½s, '53	91½	91¾
Franco-Amer. Ind. & Dev. 7½s, 1943	87	88
French Gov. 7½s, 1941	94½	94¾
French Gov. 8s, 1945	98½	98¾
Italy 6½s, 1925	96½	96¾
Japanese 4s, 1931	81¼	81¾
Japanese 4½s, 1925	92½	92¾
Jap. 4½s, 2d ser., 1925	92½	92¾
Oriental Dev. 6s, 1958	91½	92
Jurgen U. M. Wks. 6s, '47	77½	77¾
City of Lyons 6s, 1934	76½	77¼
City of Marseilles 6s, 1934	76½	77¼
City of Belgrade 8s, 1962	76½	77
U. S. of Mexico 4s, 1954	32½	33¾
U. S. of Mexico 5s, 1945	53½	53¾
Mex. Irrigation 4½s, 1943	32½	33¼
King. of Neth. 6s, 1972	100½	101
King. of Norway 5s, 1940	110½	110¾
Do 6s, 1943, w i	96½	96¾
King. of Norway 6s, 1952	95½	95¾
King. of Serbs Cr. & Sl. 8s, 1962	87½	87¾
Paris, Lyons-Med. 6s, 1958	70½	70¾
Paulista Ry. 7s, 1942	96½	97
State of Queensl'd 5s, 1941	103½	104
State of Queensl'd 7s, 1941	106	107
State of Rio Grande do Sul 8s, 1946	97	97½
Rio de Janeiro 8s, 1946	92½	93
Rio de Janeiro 8s, 1947	91	92
Dominican Rep. 5s, 1958	98½	98¾
Dominican Rep. 5½s, '42	88½	88¾
Dept. of Sao Paulo 8s, '36	90	90½
City of Sao Paulo 8s, '52	86½	86¾
Dept. of the Seine 7s, 1942	83½	83¾
King. of Sweden 6s, 1939	104	104½

U. S. GOVERNMENT PREWAR LOANS.

Closing quotations for Government bonds:

	Bid.	Asked.
Pan 3s, r	93	95
1961		
Pan 3s, c	93	93
1961		
P 1 4s, '24	90	93
P 1 4s, '25	90	93
P 1 4s, '26	90	93
Dist. of C 3-65s	98	100

FOREIGN BONDS.

Closing quotations for stocks in which there were no transactions.

	Bid.	Asked.
Adams Ex. 10½	72	
Ad Rum pf 33½	36½	
Alaska J. r.	¾	1
Alb & Sus. 120	...	
All Am C. 97	99	
Allis & W. 95	...	
Allis-Chalm pf	91¼	91¾
Amal Sugar 1st pf	93½	
Am Bnk N 84	89	
Am Brk 63	95	
Am Beet S pf	68½	72
Am Brk S pf	...	
Am Car & F pf	121	122
Am Coal	65	...
Am Ice pf 81	84	
Am Lap F Engine pf	95	
Am Locomo pf	116	120
Am Metal. 43¾	44¼	
Do pf	106¾	112
Am Rad pf 117	125	
Am R M 36 pf	95½	
Am Snuff 137	140	
Do pf	90	97
Am Stl F pf	99½	100
Am S Tob pf	36	45
Am T & C 47¼	50	
Am Whl pf 90	100	
Am Zinc pf 24	26	
Ann Arbor	15¼	
Arkansas Light & Power	115	125
Art Metal. 15½	17	
As Real	¾	
Asso D G. 84	85	
Do 1st pf 83	86	
Do 2d pf 88	92	
Asso Oil. 103¾	105	
Do new 25½	...	
A T & S F pf	87½	88
A B & A. 15	15¾	
Atl Fruit. 1¼	2	
A G & W I pf	12	15¼
Atl Gulf & W I	15¾	16¼
Aut Ref. 100	110	
Do pf 115	117	
Atlas Pwdr pf 84	90	

	Bid.	Asked.
Aus Nic pf 81	82	
Auto K H. 20½	21½	
Auto Sales. 3	5½	
Bald Loco pf 12	13	
Do pf 110	113¼	
B & A pf 90	...	
B Leather. 30	40	
Do pf 86	...	
Barns Cl A 13	13½	
Bay Cig. 52	54½	
Do pf 96	100	
Beech Cr. 33	40	
Beechn pf. 105	...	
Blum pf. 91½	95	
Booth Fish pf 28	35	
Brit E Stl 6	6¾	
Do 1st pf 60	...	

Atlas Portland Cement
COMMON & PREFERRED
Kirby Lumber Co.
Congoleum Co.
COMMON
Woodward Iron Co.
STOCK & BONDS
Michigan United Ry.
5s, 1936
Wm. C. Orton & Co.
54 Wall St., N. Y. Tel. Hanover 9690-9697

Amer. Cyanamid
White Rock Min. Spgs.
Safety Car Htg. & Ltg.
Ingersoll Rand
Singer Mfg.
Borden Co.
Stone, Prosser & Doty
52 William St., N. Y. Hanover 7728

Unit'd Gas & El.
All Issues
Calif. Ry. & Pr.
Prior Pfd.
KIELY & HORTON
40 Wall St. New York.
PHONES: JOHN. 6350-4181

Childs Co. Common
Fajardo Sugar.
United Bakeries Com.
SLOANE, PELL & CO.
120 Broadway, N. Y. Rector 4906

FOR SALE
Gotham National Bank Stock
To yield 6.50%
CHATER & EDEY
35 Wall Street, N.Y. Tel. Hanover 8154

Indiana Service Issues
Zieley Processes
Durant & Star Motors
Ward Baking Com., Pfd. & 6s
Bought, Sold, Quoted
C. C. Kerr & Co.
2 Rector St., N. Y. Phone 6780 Rector

Childs (Rest.) Co.
J.K.Rice, Jr. & Co.
Phones 4000 to 4016 John. 32 Wall St., N. Y.

Adams Express 4s, 1947
Park & Tilford 6s, 1936
Riordon Company 8s, 1940
FREDERIC H. HATCH & CO.
25 Broad, N.Y. ESTABLISHED 1885 Tel. Dy Or 1220
WIRE CONNECTIONS
BOSTON-CHICAGO-PHILADELPHIA-PITTSBURGH

American Rail Estate 6s
Wayne Coal 6s
Capital Corporation
American Assemblying Mach.
Alpha Portland Cement Com. & Pfd.
Manhasset Mfg. Pfd.
Shaffer Oil & Ref. Pfd.
CHATER & EDEY
35 Wall Street, N.Y. Tel. Hanover 8154

69 ROADS SHOW $71,531,733 NET

Marked Increases Noted in Gross Revenues of the Large Lines for July.

JUNE FIGURES RAN HIGHER

Atlantic Coast Reports $11,111 Deficit, but Subsidiary Makes Gain of $360,000.

Net earnings of the fifty-nine railroads which have made public their reports for July aggregate $71,531,733, compared with $57,346,615 for the same month last year. This net income is approximately 3 per cent. below that of the same roads for last June.

Throughout the list of the companies reporting yesterday, the same "spotted" condition prevailed that marked the reports of previous days. Some reports were exceptionally favorable, while others were just the reverse. Gross revenues of the large lines, practically without exception, showed decided increases over the same month of last year.

The Atlantic Coast Line showed a July operating deficit of $11,111, against net operating income of $538,405 in the same month last year. This decrease, according to officials, was due to the increase in the maintenance of way costs and in equipment in preparation for Fall traffic. Gross revenue for July was $5,122,886, against $4,494,338 in the same month last year. Despite the decrease in the July net the income for the first seven months of this year totaled $10,-182,283, against $9,383,759 in the same months of 1922.

The Atlantic Coast Line's subsidiary, the Louisville & Nashville, reported net operating income of $1,682,611 for July, against more than $390,000 over the figures for the month last year.

The Illinois Central reported net operating income of $1,507,323, against $1,803,811 in the same month last year. This decline was due to the fact that the Illinois Central enjoyed heavy traffic in soft coal from the Kentucky mines to Chicago during the strike of last year, which made its revenues and earnings abnormally high. The July gross, however, was $14,650,985, compared with $13,250,039 last year.

The Minneapolis, St. Paul & Sault Ste. Marie reported a decrease in net income of $502,087 from $1,527,363 in July last year to $1,025,276 in the same month this year. The road showed an increase in total revenues, which were put at $4,357,176, against $4,262,422 last year. The Wisconsin Central Railway reported net operating income of $376,122, which was $202,080 less than for the same month last year.

CHICAGO NIPPLE DIVIDEND.

Two Per Cent. Declared on A Stock —Change in Par Value Planned.

A special meeting of stockholders of the Chicago Nipple Manufacturing Company has been called for Sept. 7 to act on a proposed change in the company's capital structure. The proposed change is to increase the par value of Class A and Class B stock from $10 to $50, five shares of the $10 stock to be exchanged under the plan for each one share of $50 stock. There is at present an authorized capital of $5,000,000 divided into 250,000 shares of A stock and 250,000 shares of B stock. Under the proposed plan there will be 50,0000 shares of each.

It will be remembered that while the authorized capital of the company is $5,000,000 there is $2,000,000 of stock in the treasury, and the proposed change of the charter does not affect this situation," said President Dixon C. Williams yesterday. "Announcement also was made by the company that Directors had voted a dividend payable Oct. 1 amounting to 2 per cent, or 20 cents a share on the A stock as against the regular rate of 1½ per cent, or 15 cents a share. This extra payment of 5 cents per share is the same as that paid on July 1 and will reduce the accumulation of dividends on the A stock to $1.15 per share.

FINANCIAL NOTES.

The Chemical National Bank is prepared to exchange for temporary bonds permanent American Chain Company ten-year sinking fund debenture 6s of 1933.

Temporary certificates for cumulative participating Class A stock of the American Chain Company are exchangable for permanent certificates at the Chemical National Bank of New York or the American Trust Company, Boston.

Cowen & Co. have issued a chart giving the rate, maturity, bid and asked prices and yield of eighty-three foreign government bonds.

Melvin J. Woodworth, Chairman of the Executive Committee, and William H. Hurst, Treasurer of the New York News Bureau Association, will sail for Europe on the Adriatic tomorrow. They will be absent for about six weeks.

Robert S. Ross and Thomas D. Conroy announce the dissolution of Robert S. Ross & Co.

Gardner, Fogue & Willard announce the retirement of Oliver K. Gardner as a general partner and the admission of Robert S. Hoas as a general partner, the firm name having been changed to Ross, Fogue & Willard.

Davies, Thomas & Co. announce the retirement of Dewees W. Dilworth from their firm and the admission of John Rutherford as a general partner.

Almeron G. Drake has retired from the firm of Drake & English.

PRODUCE MARKETS.

BUTTER—Receipts (Aug. 30), 14,696 packages. Market softened a little.

Creamery, higher scoring than extras, 43½@45c; extras, 92 score, 44½@45c; firsts, 90 to 91 score, 43½@44c; seconds, 88 to 89 score, 41@42c; seconds, 84 to 87 score, 39½@40½c; lower grades, 38@39c; centralized cars, 90 score, 42½@44c; 90 score, 41½c; 88 score, 41c; 86 to 87 score, 39½@40½c; unsalted, higher than extras, 47@47½c; extras, 92 score, 46@46½c; firsts, 90 to 91 score, 43@45c; firsts, 88 to 89 score, 41½@43½; seconds, 40@41c; Dairy cans, fairly paid, 44½@45½c; State dairy tube, finest, 43½@44½c; good to prime, 41@43c; common to fair, 37@40c; ladles, current make, extras, 36½@37c; firsts, 30@34½c; seconds, 34c; packing stock, current make, No. 1, 34c; No. 2, 32c; lower grades, 31@32c.

EGGS—Receipts (Aug. 30), 37,359 cases. High grades firm; fresh gathered, extra fancy, per dozen, 36@38c; extra firsts, 31@34c; firsts, 28@30c; seconds and poorer, 22@27½c; trade eggs, 22@26½c; dirties, No. 1, regular packed, 24½@25c; No. 2, 22@24c; checks, fair to choice, dry, 21@23½c; refrigerator, extra firsts, storage paid to expiring delivery, 28½@29c; firsts, 26@28c; seconds, 24@25c. New Jersey, Pennsylvania whites, closed selected extras, 35@37c; New Jersey browns, extra fancy, 45@46c; other nearby brown, extras, closely selected extras, 53@55c; other nearby and nearby Western henery browns, extras, 39@47c; other Western and Southern gathered whites, extras; nearby and nearby Western henery whites, average extras, 49@51c; extra firsts, 43@47c; firsts, 39@42c; firsts to extra firsts, 39@46c; undergrades, 23@36c; dirty and stained, 24@35c; other nearby whites, mediums, 39@45c; nearby whites, pullets, No. 1, 36@38c; Pacific Coast whites, extras, 47@48c; extra firsts, 43@46c; firsts, 37@42c; mediums, 33@38c; pullets, No. 1, 30@32c.

METAL MARKET REPORT.

These prices were quoted on the local Metal Exchange yesterday:

	Yesterday. Asked.	Wednesday. Asked.
Copper, std. spot	13.37½	13.50
Cop., electrolytic	13.62½	13.70
Tin, spot	40.25	40.25
Lead, N. Y. spot	7.00	7.12½
Zinc, N. Y. spot	6.70	6.75
Antimony	7.50	7.50
Quicksilver	64.00	65.00
Aluminum	25.25	25.50
Iron, ex. silicon	32.75	37.75

London quotations were:

	Yesterday.	Wednesday.
Copper, spot	£93 5s	£93 5s
Copper, futures	£93 15s	£93 15s
Tin, spot	£193 17s	£193 17s
Tin, futures	£192 10s	£192 10s
Spelter, spot	£33 10s	£33 15s
Spelter, futures	£32 7s	£32 12s
Lead, spot	£24 15s	£24 15s
Lead, futures	£24 15s	£24 15s

PROPOSALS.

DELAWARE RIVER BRIDGE.
Contract No. 8.
Cables.
Philadelphia, Pa.

Sealed proposals for the construction of the two main cables of the bridge over the Delaware River connecting the City of Philadelphia, Pa., and Camden, N. J., will be received by the Delaware River Bridge Joint Commission at Room 906, Widener Building, Philadelphia, Pa., until 1:30 o'clock P. M., Eastern Standard Time, September 10, 1923, when they will be publicly opened and read. The contract will be awarded to all bids rejected, within fourteen days after bids are opened. The right is reserved to reject any or all bids.

The contract upon which bids are now being asked, a modification of the form of contract upon which bids were received August 16, 1922, and rejected because all bids were in excess of the funds available. The principal change consists in the elimination as a part of the contract of the furnishing of the cable bands and the placing of suspenders. The contract will include the furnishing of 50 feet min. feet of suspender rope which the contractor will have completed for the erection of foot bridges.

Bids must be made upon the blank proposal form, which, together with specifications, plans and contract forms and other data, may be obtained at the office of the Joint Commission, upon deposit of $25, which deposit will be refunded upon the receipt of the plans, upon return in good condition of the copies so taken.

Each proposal must be accompanied by a certified check for One Hundred Thousand Dollars, drawn upon a national or State bank or trust company having an office either in Philadelphia or Camden, and payable to the Delaware River Bridge Joint Commission, and surety's consent must be shown. The bidder or bidders to whom the contract is awarded will be required to give bond in the sum of fifty per cent. of the amount of the contract.

DELAWARE RIVER BRIDGE JOINT COMMISSION.
GEORGE H. PENROSE, Chairman.
JOSEPH K. COSTELLO, Secretary.

SLIGHT DECLINE IN LONDON RESERVE RATIO

French Bank Circulation Increased 252,888,000 Francs —State Not a Borrower.

Yesterday's statement of the Bank of England showed the following changes for the last week:

Gold coin in bullion....decreased	£96
Reserve in banking dept..	
gold and notes.....decreased	328,000
Notes in circulation.....increased	328,000
Loans on Government-securities .....decreased	175,000
Loans on other securities .....decreased	645,000
Notes in reserve.....decreased	324,000
Public deposits.....increased	1,258,000
Other deposits .....decreased	2,647,000

Proportion of the Bank's reserve to deposit liabilities this week is 18.97 per cent.; last week it was 19.02 per cent.; two weeks ago it was 18.89 per cent. The highest reserve percentage of 1923 to date was the 29.27 of May 24, which was also the highest since March 24, 1920; the lowest this year was 13¾ per cent., on Jan. 3. The highest percentage since the war began was 23.33, on March 17, 1920; the lowest, 7.30, on Dec. 30, 1920.

The statement compares as follows with the corresponding week one and two years ago:

	1923	1922	1921
Total gold holdings—	£127,643,180	£127,411,172	£128,409,235
Reserve in banking dept., gold and notes—	21,886,000	21,942,287	19,969,510
Notes in circulation—	123,608,000	123,918,885	126,880,725
Public deposits	18,381,000	26,226,587	13,800,576
Other deposits—	103,548,000	98,096,434	122,975,708
Government securities—	37,740,000	44,357,845	55,101,744
Other securities—	71,208,000	76,120,602	79,800,459
Ration of reserve—	18.97	17.63	14.63

The Bank of England's official minimum discount rate remained unchanged at 4 per cent., to which it was advanced from 3 per cent. on July 5. At this date of 1922 the rate stood at 3 per cent., at 5% in 1921, at 7 in 1920, 5 in 1919, 1918 and 1917, 6 in 1916 and 5 in 1915 and 1914.

The Bank of France.

The weekly statement of the Bank of France shows the following changes, in francs:

Gold in hand.....increased	15,000
Silver in hand.....increased	124,000
Notes in circulation.....increased	252,888,000
Treasury deposits.....increased	7,082,000
General deposits.....decreased	194,668,000
Bills discounted.....increased	23,305,000
Advances .....decreased	40,636,000

Advances to the State remained unchanged at 23,400,000,000 francs, as against 23,900,000,000 a year ago this week. Largest amount ever reached by these advances 26,700,000,000 in May, 1921; smallest during the last three years, 21,200,000,000 in March, 1922.

The principal items in the statement compare as follows with the same date one and two years ago, in francs:

	1923	1922	1921
Gold	5,527,941,805	5,531,325,075	5,822,382,178
Silver	294,436,000	295,823,495	276,831,365
Circulation	37,364,043,000	36,384,980,000	37,054,735,420

The highest point which the Bank of France's outstanding note circulation has ever reached was 39,045,896,000 francs, on Nov. 8, 1920. The lowest point, in 1922, was 35,281,890,295, on March 23, which was the lowest of any week since Aug. 28, 1919. Highest this year was the 37,854,852,000 francs of April 5, the lowest the 36,388,138,000 of May 24.

The bank's official discount rate remains unchanged at 5 per cent., to which it was reduced on March 11, 1922.

Auto-Lite Shows Big Earnings.

The Electric Auto-Lite Company reports earnings of $1,750,000 after taxes for the seven months ended July 31, 1923.

Pacific Development Co. Meeting.

The annual meeting of the stockholders of the Pacific Development Company, scheduled for yesterday, was postponed until Sept. 27.

EARNINGS.

Earnings.

Atlantic Coast Line—

	1923	1922	1921
July gross	$5,122,886	$4,494,338	$4,438,129
Def. aft. tax	11,110	*538,405	100,946
Net op. def.	11,111	*538,405	51,981
7 mos. gross	48,848,073	41,589,918	41,170,164
Bal. aft. tax	10,859,250	10,033,583	3,869,708
Net op. inc.	10,182,283	9,383,759	3,118,377

*Income.

Carolina, Clinchfield & Ohio—

July gross	$762,824	$624,292	$644,004
Bal. aft. tax	190,386	238,575	208,111
Net op. inc.	264,739	321,048	245,808
7 mos. gross	4,483,252	3,180,920	4,228,915
Bal. aft. tax	1,250,715	1,300,963	749,486
Net op. inc.	1,643,681	1,827,464	1,208,887

Chicago, Burlington & Quincy—

July gross	$13,389,110	$12,608,638	$14,028,677
Bal. aft. tax	848,364	1,180,920	2,346,721
Net op. inc.	852,016	1,988,740	3,150,255
7 mos. gross	98,148,888	87,244,390	92,426,393
Bal. aft. tax	12,579,711	14,576,966	14,628,528
Net op. inc.	15,858,962	15,628,812	15,831,646

Delaware & Hudson—

July gross	$4,384,064	$3,221,822	$3,965,643
Bal. aft. tax	1,013,811	*39,979	694,714
Net op. inc.	954,728	*55,863	1,068,531
7 mos. gross	27,325,634	21,068,298	31,376,300
Bal. aft. tax	8,803,507	1,427,882	3,395,773
Net op. inc.	3,465,301	1,438,405	3,767,572

*Deficit.

Detroit & Mackinac—

July gross	$187,810	$180,802	$184,109
Bal. aft. tax	5,691	30,180	31,909
Net op. inc.	10,676	27,766	26,343
7 mos. gross	1,008,027	906,113	1,100,805
Bal. aft. tax	253,853	70,982	82,457
Net op. inc.	38,041	*81,574	*24,304

*Deficit.

Detroit, Toledo & Ironton—

July gr.	$830,667	$823,979	$701,650
Bal. aft. tax	361,625	154,416	242,457
Net op. inc.	206,041	*16,367	144,852
7 mos. gr.	5,962,103	5,301,902	3,357,192
Bal. af. tax	1,903,942	1,404,337	625,138
Net op. inc.	1,065,888	689,151	334,634

*Deficit.

Illinois Central System—

	1923.	1922.	Changes.
July gr.	$14,650,985	$13,250,039	Inc. $1,400,946
Net op. inc.	1,507,323	1,690,811	Dec. 123,488
7 mos. gr.	109,799,265	91,831,145	Inc. 17,968,120
Net op. inc.	14,450,946	12,069,764	Inc. 1,390,182

Louisville & Nashville—

	1923.	1922.	1921.
July gr.	$11,814,850	$9,576,337	$9,610,560
Bal. af. tax	1,682,611	1,270,216	934,022
Net op. inc.	1,682,611	1,312,463	880,389
7 mos. gr.	77,937,745	71,326,080	67,287,959
Bal. af. tax	12,040,937	11,071,140	*978,280
Net op. inc.	12,416,936	11,151,009	*1,719,844

*Deficit

Michigan Central—

July gr.	$7,704,894	$6,716,232	$6,346,834
Bal. af. tax	2,097,449	1,500,883	1,455,006
Net. op. inc.	1,915,662	1,394,075	1,514,302
7 mos. gr.	56,040,456	44,153,981	40,831,059
Bal. af. tax	15,284,240	9,622,975	6,256,988
Net op. inc.	13,448,390	9,118,561	6,228,706

Minneapolis, St. P. & St. L. Ste. Marie System—

July gr.	$4,357,175	$4,262,422	$6,534,772
Bal. af. tax	1,025,276	1,527,363	2,346,818
Net op. inc.	1,025,276	1,527,363	2,226,615
7 mos. gr.	28,000,067	23,517,350	22,913,516
Bal. af. tax	4,015,935	2,275,358	*2,144,144
Net op. inc.	3,074,164	2,037,880	*2,360,985

*Deficit.

Pennsylvania Railroad—

	1923.	1922.	1921.
July gross	$63,771,837	$50,378,382	$49,290,805
Bal. af. tax	9,358,437	5,833,661	5,643,755
Net op. inc.	7,513,488	3,179,722	3,133,758
7 mo. gr.	419,901,728	347,426,005	339,107,497
Bal. af. tax	57,517,673	40,983,208	22,632,987
Net. op. inc.	48,537,612	44,944,853	14,801,978

Pennsylvania System—

July gross	$60,669,185	$56,020,065	$55,911,721
Bal af tax	10,181,622	5,606,321	7,611,906
Net op inc.	8,112,102	4,740,183	5,824,798
7 mo gr.	490,097,746	419,026,142	382,376,099
Bal af tax	61,187,701	54,080,479	22,978,328
Net op inc.	50,982,164	48,490,470	15,496,122

Rock Island Lines—

July gross	$11,214,597	$10,588,051	$12,285,793
Net af taxes	1,906,523	1,807,300	2,838,221
Net op inc.	1,267,453	3,388,315	
Total inc.	1,349,173	2,450,018	2,438,688
Sur af chgs	377,523	1,323,474	1,038,641
7 mo gr.	73,391,451	60,338,735	71,161,651
Net af taxes	8,940,576	9,570,521	9,364,993
Net op inc.	4,985,934	7,697,745	
Total inc.	5,426,061	8,287,542	10,000,783
Def af chgs	1,058,722	*1,532,951	*701,474

*Surplus

West Jersey & Seashore—

July gross	$1,857,570	$1,695,476	$1,660,818
Bal af tax	537,153	365,227	338,706
Net op inc.	511,876	351,079	334,500
7 mo gr.	7,800,017	7,421,416	7,233,796
Bal af tax	851,524	369,191	137,776
Net op inc.	940,919	587,745	35,203

PUBLIC UTILITY.

Northern New York Utilities—

	1923.	1922.	Increase.
July gross	$144,070	$129,516	$14,554
Bal af chgs	34,474	31,202	3,272
7 mo gr.	1,000,564	912,600	117,964
Bal af chgs	325,132	294,463	30,669

Republic Railway & Light—

July gross	$762,131	$379,982	$112,140
Bal af chgs	21,374	5,834	17,040
7 mo gr.	5,669,848	4,638,857	1,067,011
Bal af chgs	471,236	400,151	74,324

NEW YORK CURB EXCHANGE

THURSDAY, AUG. 30, 1923.

INDUSTRIALS.

Sales.		High.	Low.	Last.
200	Acme Coal	2¾	2¾	2¾
100	Amal Leath.	14	14	14
305	Borden Co.	120	118	120
100	BridgptMach	12	12	12
100	British Int Corp A	18¼	18¼	18¼
300	Do B	14¾	14¾	14¾
1,000	BklynCityRR	10¾	10¾	10¾
200	Buddy B. Inc	1¾	1¾	1¾
700	Car L & P	2¾	2	2¾
400	Centrif C L	17½	16½	16½
1,800	Chi Nip. A	5¾	5½	5¾
200	Do B ctfs	2¾	2½	2¾
20	Childs Co	150¼	150¼	150¼
400	Curtiss Aero ctfs of dep	7¾	7¾	7¾
1,900	DubilierC&R	11¾	11¾	11¾
100	DuFont Mtrs	4	4	4
400	Durant Mtrs	40¾	40¼	40¼
100	Film Insp M Co, inc.	6¾	6¾	6¾
10	Firestone T & Rub pf	84	84	84
10	Ford of Can.	412	412	412
140	Gillette S R.	267¾	267	
3,200	Glen A. Coal	71¾	69½	70½
200	G'dyear T&R	10¾	10¾	10¾

STANDARD OIL SUBSIDIARIES.

100	Anglo-Am	15¾	15¾	15¾
230	Atl Lobos	2¾	2¾	2¾
50	Eureka P L	105	105	105
240	Gal-Signal	65½	60½	60¾
100	Humble	28½	28½	28½
20	Illinois P L	139	138½	138½
110	Im OilCan C	99	98	98
2,100	Inter Petro.	15¾	15¾	15¾
60	Magnol Pet.	129	128	129
100	Ohio	56	55	55

MISCELLANEOUS OIL STOCKS.

100	Ark-NatGas	5¾	5¾	5¾
400	Bost-Wyo	.80	.80	.80
200	Carib Synd	1¾	1¾	1¾
100	Cities Serv.	135	135	135
$1,000	Do scrip	.83	.83	.83
600	Do pf	65	64½	65
400	Do bkts sh	13¾	13½	13¾
2,000	Creole Synd	2¾	2½	2¾
200	Derby O & R	28	27	29
100	Glen Rock	.63	.63	.63
300	Humphreys	.46¾	.46¾	.46¾
100	Inter Royal	.90	.90	.90
1,500	Kirby Pet	3	3	3
10,200	Mard of Mex	5¾	4¾	5
5,400	Mexico	.82	.79	.82
5,000	Mexic Pain	1	.80	.91

MINING STOCKS.

5,000	AmComM&M	3c	3c	3c
25,000	Arig Globe C	12c	8c	10c
4,000	Belcher Ext	3c	2c	2c
500	Canario Cop	1¾	1¾	1¾
1,000	Candelaria	5c	5c	5c
5,000	CashBoyCon	5c	5c	5c
400	Con Cop new	1¾	1¾	1¾
160	Coos-Cola	7¾	7¾	7¾
500	Col F & I	30¾	29½	29¾
200	Col G & El	33¾	33¾	33¾
60	Consol Gas	62¾	62¾	62¾
70	Cons Text	7¾	7¾	7¾
50	Contin Can	48¾	48¾	48¾
770	Corn Pr R	123¾	123¾	124¼
160	Cosden Co	21	21	21
300	Crucible Stl	68¾	67½	67½
350	Cuban A Sug	28	27½	27½
310	Cuba Cane Sug	11¾	11¾	11¾
420	Do pf	42¾	42¾	42¾
520	Cuyamel Frt	65¾	64½	65¾
190	Col Carbon	46¾	46¾	46¾
27,570	Davison Ch	70½	69¾	69¾
30	Del & Hud	108¼	108¼	108¼
216	Dup de Nem	133¾	130¾	131
120	Eaton A	25¾	25¾	25¾
150	Eastman K	106	106	106
50	El St Bat	61½	61½	61¾
60	Endicott-J	60¾	60¾	60¾
500	Erie	15¼	14¾	14¾
350	Do 1st pf	23¾	23¼	23¼
50	Do 2d pf	23¾	23¾	23¾
50	5th Av Bus	7¾	7¾	7¾
1,273	Fa Pl-Lasky	74¾	72¾	74
140	Fed M&S pf	89¾	89¾	89¾
170	Fisk Rubber	9¾	9¾	9¾
240	Free-Texas	14¼	13½	14¼
150	Gen Cigar	83¾	83¾	83¾
100	Gen Am Tk	80	80	80
4,180	Gen Asphalt	37¾	33¾	34¾
10	Do pf	69¾	69¾	69¾
430	Gen Motors	15¾	15½	15¾
450	Goodrich BF	27½	25¾	27½
60	Gray Davis	9¾	9¾	9¾
370	Gt North pf	58¾	57¾	57¾
1,165	Gulf Stat St	89¾	84½	88
120	Hendee Mfg	17¼	16¾	16¾
2,335	Houston Oil	51¾	51¼	51¼
150	Hudson Mot	27	26¾	26¾
160	Inspira Cop	29¾	28¾	28¾
10	Inter Agri	3¾	3¾	3¾
160	Do pf	14¾	14¾	14¾
810	Inter Harv	77¼	74½	74½
400	Int M Ma pf	25¾	24¾	24¾
200	Inter Paper	35	34¾	35
50	Int Cement	38	38	38
200	Invinc Oil	9	9	9
260	Inland Steel	35¼	34¾	34¾
150	Jones BrTea	87¾	86½	86¾
1,500	Kays, Judds	20¼	20	20
530	Kelly-Spr Tir	35¾	34¾	34¾
810	Kennec Cop	35¾	34¼	34¾
350	Key T & Rub	5¼	4¾	5
140	Lima Loco	67	66¾	66¾
130	Lowe's Inc	17	17	17
810	Loose-W Bis	55¾	53¾	54
480	Mack Truck	83	82¼	82¼
130	Madison	25¼	25¼	25¼
100	Manhattan	46¼	46	46
90	Man El Sup	42¾	42¾	42¾
120	MaskettRiRy	18¾	13¾	18¾
300	Do 1st pf	42¾	42¾	42¾
100	Do 2d pf	42¾	42¾	42¾
380	MarlandO&R	31¾	30¾	30¾
150	Max Mtrs, A	45¾	45	45
150	Mex Seaboard	15¾	13¾	13¾
120	May Dept S	79	79	79
150	Mexican Seab O	7¾	7¾	7¾
200	Miami Cop	24¾	23¾	23¾
2,921	Middle S Oil	6¼	5¾	6
130	Mo K & T pf	30¾	30¼	30¼
145	Nat Acme	30¾	30	30¼
190	Do pf	30¾	30	30¼
60	Moon Mtrs	25¾	25¾	25¾
800	Mother Lode	9¾	9¾	9¾
100	Motor Wh Ac	40	40	40
130	Nat Lead	131	131	131
200	Nat Rys Mex 1st pf	2¾	2¾	2¾
	New Del, Tex & Mex Ry	88¾	86¾	88¾
130	Mo K & T pf	30¾	30¼	30¼
145	Nat Acme	30¾	30	30¼
190	Do pf	30¾	30	30¼
60	Moon Mtrs	25¾	25¾	25¾
800	Mother Lode	9¾	9¾	9¾
100	Motor Wh Ac	40	40	40
130	Nat Lead	131	131	131
200	Nat Rys Mex 1st pf	2¾	2¾	2¾
	New Del, Tex & Mex Ry	88¾	86¾	88¾
120	New Del, Tex & Mex Ry	88¾	86¾	88¾
8	Armour of Del	9	9	9
7	AssocHardware	6¾s 1952	83¾	93¼
4	Atl G & W I coll tr 5s, '59	48	47½	47½
4	Beth-Stl 7s	35.102	102¾	103¾
1	CanNatRy 7s	35.108	108	108
3	CharcoalIronSs	95	95	95
1	Cities Svc B 7s, 1966	108	108	108
11	Do C 7s	1966 88	88	89
7	Do D 7s	1966 88½	88	88½
2	C G E L & P of Bal 6s, Ser A	1940	102¾	102¾
40	Con Tex Ss	41	100½	98
1	Cuban Tel 1st lien & ref mtg g b 7s	1941	105¾	105¾
16	Denver T Tr 5s	1933	100	99¾
2	Det City Gas 6s A	1947	99¾	99¾
5	Fed Sug 6s	33	97¾	97¾
19	FishBodyCa	7s '37	97¾	97¾
1	Gal Sig Oil 7s	103½	103½	103½
4	Gen Asphalt 8s, 1930		100½	100¼
5	Gen Petro 8s	33	35	35
4	Gd Trunk 6½s	104½	104½	104½
1	HoodRub 7s	36.101	101	101
18	Kesne Cop 7s	104	103¾	103¾
2	Lig-Wh 7s	42.102½	102¼	102¾
20	ManitobaPwr 7s, Ser A, '41		90¾	90¾
1	Mex Seab O 7½s		73¾	73¾
200	Miami Cop	24	23¾	23¾
2,921	Middle S Oil	6¼	5¾	6
130	Mo K & T pf	30¾	30¼	30¼
145	Nat Acme	30¾	30	30¼
190	Do pf	30¾	30	30¼
60	Moon Mtrs	25¾	25¾	25¾
800	Mother Lode	9¾	9¾	9¾
100	Motor Wh Ac	40	40	40
130	Nat Lead	131	131	131
200	Nat Rys Mex 1st pf	2¾	2¾	2¾
	New Del, Tex & Mex Ry	88¾	86¾	88¾
120	New Del, Tex & Mex Ry	88¾	86¾	88¾
8	Armour of Del	9	9	9
7	AssocHardware	6¾s 1952	83¾	93¼
4	Atl G & W I coll tr 5s, '59	48	47½	47½
4	Beth-Stl 7

JULY SHOWS A DROP IN BUSINESS TOTALS

Volume of Trade Not So Large as Last Month's, but Larger Than That of Year Ago.

GASOLINE, ONE EXCEPTION

Prices at Lower Wages in New York Factories, but Food Prices Keep On Rising.

Special to The New York Times.

WASHINGTON, Aug. 30.—Further figures covering industrial and commercial movements in July were given out today by the Department of Commerce. They show that imports of wool in that month totaled 44,422,000 pounds, which may be compared with 30,129,000 pounds in June and 33,434,000 pounds in July, 1922.

Imports of cotton goods amounted to 50,238,000 square yards, as against 35,000,000 in June and 60,238,000 square yards in July a year ago. The total spindle activity in cotton mills aggregated 7,136,000,000 hours, as compared with 6,385,000,000 in June, while the activity per spindle at 1,900 hours showed no change from July a year ago, and may be compared with the June spindle activity amounting to 224 hours.

Imports of silk totaled 6,380,000 pounds, as compared with 3,945,000 in June and 4,102,000 pounds in July, 1922.

Total stocks of Lake Superior iron ore at the end of July, amounting to 37,-508,000 tons, registered an increase of 21 per cent. over the inventory on June 30, and may be compared with the holdings of 31,127,000 tons on July 31, 1922.

Imports of iron and steel totaled 113,000 tons, as against 72,000 in July, 1922, while the exports of iron and steel, amounting to 141,000 tons, may be compared with 128,000 tons a year ago.

Production of sheets by independent steel mills totaled 174,910 tons, as against 216,432 tons in June and 170,100 in July, 1922. The production of sheets amounted to 65 per cent. of mill capacity in July a year ago. Unfilled orders for sheets on July 31 amounted to 404,888 tons, as against 503,740 on June 30 and 400,885 on July 31.

Exports of bituminous coal amounted to 2,078,000 tons, as compared with 2,416,000 tons in June. Anthracite exports totaled to 455,000 tons as against 1,000,000 in June. Exports of gasoline, amounting to 80,693,000 gallons in July, may be compared with 70,398,000 in June and 58,631,000 in July a year ago.

Imports of chemical wood pulp in July totaled 62,392 tons as against 100,767 tons in June and 90,638 in July, 1922. Imports of newsprint paper, totaling 106,130 tons, showed an increase of 29 per cent. over July a year ago. Rubber imports amounted to 44,635,000 pounds, against 39,190,000 in June and 45,500,000 in July, 1922.

Production of California white-pine lumber totaled 146,678,000 feet, as compared with 152,312,000 in June. Stocks at the end of July amounted to 507,764,-000, as against 453,155,000 at the end of June and 398,171,000 on July 31, 1922.

Western pine production totaled 179,-878,000 feet as compared with 192,192,000 in June. Inventory at the end of July aggregated 961,732,000 feet, as against 952,100,000 on June 30, and 794,040,000 on July 31, 1922. Exports of boards, planks, scantlings and joists totaled 105,657,000 feet, as against 115,858,000 a year ago.

A total of 551,000 employes was on the payrolls of representative New York State factories, as compared with 555,000 for June and 490,000 for July, 1922. The index of employment in Wisconsin factories stood at 128 on July 15, based on the first quarter of 1915 as 100, as compared with 124 on June 15, and 107 on July 15, 1922.

The average weekly earnings in New York State were computed at $27.54 for July, as against $27.85 for June and $24.12 for July, 1922. For Wisconsin the index of weekly earnings was 209 for July 15, as compared with 226 for June 15 and 186 for July 15, 1922.

Bradstreet's index of wholesale prices was 169 for Aug. 1, compared with 142 for July 1 and 131 for Aug. 1, 1922. The index of retail food prices at 147 for July may be compared with 144 for the preceding month and 142 for July, 1922.

The department called attention to the fact that figures which have just been made available by the Association of Life Insurance Presidents show premium collections of forty companies totaling $121,379,000 for July, which may be compared with $124,930,000 in June and $108,295,000 in July, 1922.

COMMODITY PRICES.

Cash Copper Declines Further—Coffee Also Sags; Corn and Lard Improve.

Cash copper sagged in yesterday's local wholesale markets, declining to 13¾ cents from 13.70 on Wednesday, another new low point for the year. Heaviness was also discernible in coffee, No. 7, which dropped a fraction to a new low point at 10¾ cents. Slight improvement was reported in corn and lard, but elsewhere staples ruled steady and without change.

Following are the cash prices for the principal commodities in the wholesale market at the close of business Thursday, a week before, and a year ago:

	Aug.30.	Aug.23.	Aug.31, 1922.
FOODSTUFFS—			
Wheat, No. 2 red	$1.14½	$1.13¾	$1.14½
Corn, No. 2 yellow	1.07½	1.06½	.80
Oats, No. 2 white	.52	.53¾	.44
Flour, Minn. patent	6.95	6.95	6.50
Coffee, No. 7 Rio	.10¾	.10¾	.10
Sugar, granulated	.07¾	.07½	.06¾
Butter, creamery, 92 sc	44½@45	.44	.38
Eggs, fresh-gathered			
Fowls, per dozen	.29@.30	.30	.34
Lard, Middle W'st	12.40@12.50	11.65	11.00
Pork, mess	25.00	28.00	23.00
Pork, family	16.00	16.00	16.00
Beef, mess			
Iron and Steel, Phila	27.25	28.00	24.25
Steel billets, Pitts	42.50	42.50	37.50
Lead	7.00	6.70	5.90
Copper	13.62½	14.00	13.75
Wool, fine	40.70	40.00	52.50
TEXTILES—			
Cotton, mid. upland	25.00	25.25	22.70
Print cloths	.09½	.09¾	.08⅛

Range of prices year to date:

	Highest.		Lowest.	
Wheat	$1.54	Feb. 15	$1.12¾	Aug. 6
Corn, No. 2 yellow	1.12½	Jan. 3	.78	June 23
Oats, No. 2 white	.57¾	Feb. 13	.40½	July 13
Flour	7.00	Jan. 2	5.90	July 24
Coffee	.13¾	Feb. 15	.10¼	Aug. 30
Sugar	.06	Jan. 3	.05	Jan. 27
Butter	.54	Jan. 11	.37¼	July 3
Eggs	.48	Jan. 2	.23½	June 22
Lard	12.10	Mar. 16	10.95	July 28
Pork	28.50	Jan. 3	24.00	Aug. 7
Steel billets	42.00	Apr. 13	36.00	Aug. 1
Iron, Phila	33.75	Apr. 7	26.00	Aug. 14
Steel rails	46.00	Mar. 16	36.50	Jan. 2
Lead	7.65	Mar. 16	5.90	Aug. 31
Copper	17.25	Mar. 10	13.62½	Aug. 30
Tin	51.50	Mar. 15	37.87½	July 5
Wool, fine	51.30	Mar. 17	22.45	July 29
Print cloths	.09¾	Mar. 17	.09	July 31

MINING STOCK QUOTATIONS.

SAN FRANCISCO.

STOCKS		STOCKS	
Andes	.06	Hasbrouck	.02
Belcher	.03	Kentucky	.01
Challenge	.07	Mayflower	.03
Consolidated	.10	Operator	.05
Curry Virginia	.16	Silver King	.02
Gold Bar	.00	Smuggler	.06
Hale & Norcross	.10	Sutherland	.06
Jacket	.18	Wedge	.04
Kentuck	.02	Zone	.02
Mexican	.28	GOLDFIELD.	
Ophir	.05	Booth	.03
Overman	.06	Consolidated	.06
Rescue	.02	Cracker Jack	.03
Union	.19	Development	.01
TONOPAH.		Florence	.01
Belmont	.09	Jumbo Ex.	.03
Belmont Extension	.02	Kewanaa	.02
Belmont Tonopah	.01	Lone Star	.02
Midway	.02	Red Hill	.02
North Star	.03	Silver Pick	.04
Rescue Eula	.10	Speculator	.10
Tonopah Extension	.02	Stonehouse	.01
Tonopah Mining	.03	Boundary Mt.	.18
West End	.01	Gold Key	.02
DIVIDE.		Manhattan Coal	.04
Amethyst	.01	Nevada	.04
Bullion	.01	Round Mountain	.20
Divide Extension	.03	Simon	.13
Jim Butler	.04	White Caps	.04
COLORADO SPRINGS DISTRICTS.			
Cresson	.27	Mary Mack	1⅛
Doctor Jack Pot	.03	Portland	.25
El Paso	.12	U. S. Mines	1½
Findley	.02½	Work	.01
Golden Cycle	1.07½	Rose Maid	2½
Granite	.25		

COTTON TRADE WAITS FOR U. S. ESTIMATE

Figures to Be Published at Noon Today Will Give Aug. 25 Condition—Market Irregular.

Very little progress was made or attempted in cotton yesterday, both speculative and trade operations being curtailed by the Government report due at 12 o'clock today. Fear of some surprise either in the direction of a lower or higher condition than anticipated reduced trading to merely nominal proportions. There have been 17 private estimates issued ranging from 58.7 to 55.3 and an average of 56.7. The average guess of 92 members of the Exchange was 56.3 compared with 70.1 last month. The report today will compare with 57 last year and 67.2 last month. The ten-year average condition for Aug. 25 is 63.5. Various interests evened up accounts during the day and the market closed at a loss of 4 to 10 points.

A recovery in Liverpool to high levels of Tuesday started October at 24.60, an advance of 20 points and at the previous high figure of the week. Several large buying orders were executed in December during the call and for a few minutes all cotton for sale was readily taken. As the morning wore on, contracts appeared in larger quantities particularly from New Orleans. That market reflected increased hedging pressure against the moving crop, which brought selling orders from the Southern Exchange. Purchase of a block of March around 24.15 met cotton from Southern orders and the list then began to yield gradually. When the morning weather map showed little rain in the cotton belt and conditions generally decidedly more favorable, a profit-taking movement developed. Two houses that have been active on the buying side at lower prices earlier in the month distributed October contracts. This weakened the October premium to about 6 points over December at one time, several thousand bales being sold during the morning. As the average operator found little in the situation to warrant activity until the report is out of the way, business was both restricted and of a routine nature. There seemed to be enough trade buying to look after hedging and profit-taking sales at a slight loss in prices and a 30-point setback in October steadied the list.

State details showed general showers in Mississippi and Louisiana, but beyond a 2.42-inch rainfall at Greenville, S. C., and 1.61 inches at Bainbridge, Ga., stations east of the river reported clear conditions. A downpour of nearly seven inches occurred at Port Arthur in Texas and between two and three inches at Galveston, but these rains appeared to be local. Improved weather exerted a quieting influence on sentiment, and the evening up process begun early in the week continued the main feature of the session. Fewer foreign orders were executed and cotton interests generally were disposed to defer new business until after the report today. At times trading came to a standstill, with price movements restricted to a degree. More activity developed in final trading, with several buying orders offsetting closing realizing and hedge selling. This pressure proved greatest in distant positions, so that May lost 10 points, compared with only 4 points loss in October.

Sales of spot cotton at Southern markets aggregated 30,000 bales at generally unchanged prices.

Yesterday's quotations follow:

	Open.	High.	Low.	Close.	Previous Day.
Oct.	24.60	24.80	24.28	24.35@24.38	24.39
Dec.	24.40	24.47	24.18	24.26@24.27	24.30
Jan.	24.11	24.12	23.91	23.92	24.01
March	24.14	24.15	23.97	23.97@24.03	24.04
May	24.10	24.13	23.90	23.93@23.95	24.03

The local market for spot cotton was quiet, 5 points decline to 25.60 for middling upland. Southern spot markets were:

Galveston, 24.45, 15 points advance; New Orleans, 24.25, 25 points decline; Savannah, 24.63, unchanged; Augusta, 25.31, unchanged; Memphis, 24.50 unchanged; Houston, 24.15 unchanged; Little Rock, 24.25, 25 points decline.

Yesterday's cotton statistics were:

	Yesterday.	Week.	Last Year.
Port receipts	21,769	14,095	22,715
Exports	23,222	5,475	16,880
Exports, season	190,182	128,158	195,336
New York stocks	15,171	15,344	73,181
Other stocks	246,623	186,768	283,274
New York arrivals	1,803		1,389

Liverpool cables: Spot cotton, quiet, 7 points advance; 15.05d for middling. Sales 4,000 bales, of which American, 2,000. Futures opened steady, 10 to 13 points advance. Closed, quiet, 5 to 11 points advance. Prices, October 13.78; December, 13.54; January, 13.45; March, 13.34; May, 13.20.

Manchester—Yarns, quiet and firm. Cloths, quiet and unchanged.

Hendee Company to Change Name.

Stockholders of the Hendee Manufacturing Company, at the annual meeting to be held in October, will be asked to approve a change in the name of the company to the Indian Motor Cycle Company.

MISCELLANEOUS STOCKS.

	Bid.	Yester-day. Asked.	Wednes-day. Bid.
Amalgamated Leather pf	13	14½	14
Do pf	45	55	45
American Type Founders	71½	73½	71½
Do pf	97	99½	97
American Cyanamid	61	63	59
Do pf	71	74	69
Archer Daniels Midland	28	30	28
Do pf	91	93	90
Babcock & Wilcox	116	119	104
E. W. Bliss	19	21	19
Borden Co	118½	120½	116½
Do pf	100	102½	100
Campbell Soup pf	103½	106¾	105½
Celluloid Corp	80	85	80
Do pf	103	111	105
Chiles Co	158	162	145
Do pf	112	115	108
Congoleum Co	204	210	204
Do pf	97	101	97
Cushman Sons	40	43	40
Do 7% pf	92	101	97
Gillette Safety Razor	265½	288	265½
Hercules	104	110	102
Do pf	103	105	103
Ingersoll-Rand	125		125
Do pf	102		102
B. Kuppenheimer	24½	27	24½
Do pf	80	85½	80
Merck pf	75	78	75
McCall	37	42	37
Munsingwear Inc	37	38½	37½
New Jersey Zinc	150	153	150
Niles-Bement-Pond	27	33	27
Do pf	75	85	75
Royal Baking Powder	112	114	112
Do pf	98	102	98
Safety C. H. & L.	84	87	84
Scovill Mfg. Co., new	164	169	164
Singer Mfg. Co.	112½	114	112
Standard Screw Co		185	
United Bakeries Corp	25½	27	25½
Victor Talking Machine	147	152	145
Yale & Towne	61½	63	61½

STANDARD OIL STOCKS.

	Bid	Yester-day. Asked.	Wednes-day. Bid
Anglo-American Oil Co	14½	15½	15½
Atlantic Refining Co	103	110	104
Do pf	112	117	115
Borne-Scrymser Co	129	135	135
Buckeye Pipe Line Co	83	86	83
Chesebrough Mfg. Co., cons	220	223	220
Do pf	112	115	112
Continental Oil Co	34	35½	34
Crescent Pipe Line Co	18	18½	18
Cumberland P. L. Co., Inc	107	111	107
Eureka Pipe Line Co	105	107	103
Galena-Signal Oil, pfd old	110	114	110
Do new	102	103	102
Do common	86	88	85
Humble Oil & Refining Co	28¾	28¾	28¾
Illinois Pipe Line Co	153	158½	158
Imperial Oil, Ltd	99	100	98
Indiana Pipe Line Co	91	94	94½
International Petrol. Co	15⅜	15⅝	15¼
Magnolia Petroleum	128	130	128
National Transit Co	24¼	24⅝	24
New York Transit Co	90	105	99
Northern Pipe Line Co	102¾	103½	101
Ohio Oil Co	54	55¾	54
Penn.-Mex. Fuel	10	12	10
Prairie Oil & Gas Co	172	173	172
Prairie Pipe Line Co	101	101½	101
Solar Refining Co	180	184	175
Southern Pipe Line Co	93	98	93
South Penn Oil Co	123	124	123
South West Pa. Pipe Lines	83	86	83
S. O. of California	50½	51	51½
S. O. of Indiana	52¾	53	53¼
S. O. of Kansas (new)	23¾	24	23
S. O. of Kentucky	27	28½	27
S. O. of Nebraska	215	225	215
S. O. of New Jersey	34¾	35	34¾
S. O. of New York	28¼	29	28¼
Do pf	118	119	118
Swan & Finch Co	24	27	24
Tidewater Oil Co	101¼	103½	101
Union Tank Car Co	87	92	87
Do pfd	103	107½	103
Vacuum Oil Co	215	220	215
Washington Oil Co	20	22	23

SOUTHWEST BUYERS AID CHICAGO WHEAT

Pit Traders Look for Another Downpour of Supplies, to Go Into Strong Hands.

Special to The New York Times.

CHICAGO, Aug. 30.—Wheat operators are inclined to be moderately bearish, and a few of the largest operators are emphatically so. One of the large local professionals says he sees nothing in the wheat market for some time to come other than a carrying charge proposition with most of the business in spreading between the different months at Chicago and between Chicago and Northwestern markets.

A year ago Chicago September was higher than Minneapolis, while now it is 14 cents under, and he looks for the Northwestern markets, including Winnipeg, to strengthen while Chicago weakens. The Southwestern markets showed the most strength today and closed ¼ to ½ cent higher, while Kansas City gained ⅝ to 1⅛, with the big mills buyers of all the good wheat offered at 1 to 3 cents advance.

Minneapolis finished only ⅝ cent higher and Winnipeg gained ½ to ⅝ cent. At Chicago the finish was ¼ to ½ cent higher. It is expected that 4,000,000 bushels cash wheat, 1,000,000 bushels rye and 300,000 bushels oats will be delivered Saturday on September sales and pass into strong hands.

Commission houses who were the best sellers yesterday are over on the buying side today and cash houses furnished a good part of the selling, while Southwestern houses were good buyers of September here.

Corn futures are tightening and those who have tried to get prices down of late have covered their September and December sales. The September was harder to buy than of late and moved up to 83½ cents, and the shorts were uneasy. The trade is more divided than of late. Large operators who turned bearish around the recent top have become convinced that the market has had its break and are buying, while others are looking for lower prices on the good crop promise.

Hungerford, the Logan & Bryan crop expert, estimated the crop at 3,060,000,-000 bushels against 2,982,000,000 bushels by the Government in August. The trade is looking for anywhere from 3,050,-000,000 to 3,125,000,000 bushels. The crop in Illinois, Indiana and Iowa is ten days late.

Old corn supplies average 20,000 bushels per station in Central Illinois and will be cleaned out by November 1. New corn is being fed to cattle in many sections and receipts have fallen off the past few days.

Industries unable to get enough of other grades of corn had to take yellow, paying 89 cents at the last for No. 2 and competing with shippers for the moderate supplies. Cash lots in all were ¾ cent to 1 cent higher.

Charters were for 300,000 bushels wheat to Buffalo with cash prices stronger. Fears of a strike among the elevator workers tend to make cash handlers go slow in selling for definite shipment.

A slight drop in the primary movement of wheat was noticeable, there being 1,798,000 bushels today; last year, 1,562,-000. Shipments were 1,870,000 bushels; last year, 1,295,000. Corn receipts were 682,000 bushels; last year, 1,128,000, and shipments, 580,000 bushels; last year 556,000.

Today's Chicago prices for the principal commodities were as follows:

WHEAT.

	High.	Low.	Close.	Prev. Close.	Last Year.
Sept.	$1.00¾	.99¾	$1.00⅝	$1.00⅜	$1.06⅛
Dec.	1.05⅞	1.04⅞	1.05⅝	1.04⅝	1.04⅝
May	1.11¼	1.10⅝	1.10⅝	1.10⅝	1.06⅝

CORN.

	High.	Low.	Close.	Prev. Close.	Last Year.
Sept.	.83½	.82⅜	.83⅜	.82⅝	.64⅛
Dec.	.67⅝	.66⅜	.67⅛	.66⅝	.66⅝
May	.68¼	.67⅛	.68⅛	.67½	.63⅞

OATS.

	High.	Low.	Close.	Prev. Close.	Last Year.
Sept.	.37⅝	.37¼-⅜	.37⅜	.37⅛	.39¼
Dec.	.39½	.39¼	.39½	.39¼	.42⅝
May	.42⅝	.42¼	.42⅝	.42¼	3.94

RYE.

	High.	Low.	Close.	Prev. Close.	Last Year.
Sept.	.65¼	.64⅝	.64⅝	.64½	.80¾
Dec.	.69	.68¼	.68¼	6.8½	.73½
May	.75⅝	.73¾	.73¾	.73¾	.80⅝

PROVISIONS.

Lard—	High.	Low.	Last.	Prev. Close.	Last Year.
Sept.	11.72	11.65	11.72	11.62	11.37
Oct.	11.80	11.72	11.80	11.70	11.42
Jan.	10.77	10.72	10.77	10.70	....
Ribs—					
Sept.	9.00	8.90	9.00	8.90	11.02
Oct.	9.05	8.95	9.05	8.92	11.15

RESERVE BANK POSITION.

Comparison of This Week's Items With Those of Other Periods.

In this week's statement of the Federal Reserve system and for the Reserve Bank of New York no new high or low records were reported either in gold holdings, rediscounts or note circulation.

Following is the comparison of the highest and lowest figures of the Reserve system in 1923 to date and in previous full years. Figures are in thousands of dollars.

Total Gold Holdings.

	High.		Low.	
1923	$3,139,257	June 13	$3,049,451	Jan. 3
1922	3,089,980	Oct. 11	2,875,289	Jan. 4
1921	2,870,094	Dec. 21	2,090,382	Jan. 7
1920	2,059,383	Dec. 30	1,934,381	Mar. 19
1919	2,301,904	June 6	2,005,188	Aug. 29
1918	2,000,274	Dec. 27	1,687,720	Jan. 4
1917	1,671,133	Dec. 28	742,062	Jan. 5
1916	732,236	Dec. 29	484,689	May 6
1915	542,413	Dec. 30	251,306	Jan. 29

Rediscounts.

Secured by	High.	1923.	Low.	1923.
Govt. col.	$477,033	July 4	$251,986	Jan. 10
Other col.	482,798	July 4	219,719	Jan. 31
	High.	1922.	Low.	1922.
Govt. col.	477,456	Jan. 4	116,238	July 28
Other col.	635,111	Jan. 4	257,045	Aug. 16
	High.	1921.	Low.	1921.
Govt. col.	1,104,563	Jan. 7	431,891	Nov. 16
Other col.	1,502,813	Jan. 7	602,640	Dec. 28
	High.	1920.	Low.	1920.
Govt. col.	1,171,026	Feb. 27	1,141,026	Dec. 30
Other col.	1,616,116	Dec. 3	716,465	Jan. 30
	High.	1919.	Low.	1919.
Govt. col.	1,868,476	May 16	1,414,950	Dec. 19
Other col.	694,514	Dec. 26	172,598	May 9

Reserve Note Circulation.

	High.		Low.	
1923	$2,411,058	Jan. 3	$2,187,729	Aug. 1
1922	2,464,121	Dec. 27	2,122,610	June 14
1921	2,770,626	Dec. 28	2,366,000	Nov. 26
1920	3,404,331	Dec. 23	2,860,944	Jan. 30
1919	3,057,646	Dec. 26	2,450,720	Jan. 31
1918	2,685,244	Dec. 28	1,254,334	Jan. 25
1917	1,245,159	Dec. 28	259,768	Jan. 26
1916	275,353	Dec. 29	152,244	June 30
1915	189,028	Dec. 30	14,500	Jan. 29

Ratio of Reserve.

	High.		Low.	
1923	78.2	July 25	71.3	Jan. 3
1922	86.4	Aug. 9	71.1	Jan. 4
1921	75.1	Dec. 7	46.4	Jan. 7
1920	48.0	Dec. 17	40.5	May 14
1919	51.1	Feb. 7	42.5	Dec. 26
1918	47.9	Feb. 8	47.9	Dec. 6
1917	86.2	Mar. 30	60.8	Dec. 29

The reserve percentages of the New York Reserve Bank compare as follows:

	High.		Low.	
1923	87.5	June 20	75.0	Jan. 3
1922	89.6	Jan. 25	79.3	Jan. 4
1921	84.1	Sep. 23	80.5	Feb. 4
1920	42.3	Sep. 24	35.8	Feb. 20
1919	52.9	June 30	38.8	Dec. 26
1918	66.4	Aug. 2	41.7	Dec. 27

NEW INCORPORATIONS

New York Charters.

Special to The New York Times.

ALBANY, Aug. 30.—Fifty-nine new corporations, with an aggregate capitalization of $1,430,000, were chartered today. They include:

Korving Realty Co., Manhattan, $10,000; J. and I. Sperber, M. Korner. (Attorney, L. Rosenberg, 200 Broadway.)

Tube Conversion Co., Manhattan, importing and exporting, $100,000; H. W. Cohen, H. Brenner, S. Roe. (Attorney, H. Edwards, 15 William St.)

Standard Clock Co., Manhattan, $25,000; E. Augenti, A. E. Karscher. (Attorney, L. E. Schlechter, 7 East 42d St.)

Style Bootery, Syracuse, $5,000; A. B. McCormack, C. Eaton, J. F. Hart. (Attorneys, Lee, Brewster & Johnson, Syracuse.)

Rite Auto Truck Distributing Agency, Manhattan, $25,000; I. J. and S. B. Schweitzer, H. N. Chefetz. (Attorney, J. Klein, 152 West 42d St.)

Tasty Pastry Co., Bronx, $5,000; D. and M. L. Deutsch. (Attorney, R. J. Wittstein, 132 Nassau St.)

Bill's Glad Farms, Hopewell, Ontario county, flowers, $25,000; W. H. and E. A. and F. R. Purple. (Attorney, F. A. Christian, Canandaigua.)

Coolidge Hardware Co., Manhattan, realty, $10,000; C. Warner, C. Goldberg, B. E. Boss. (Attorney, M. Monfried, 299 Broadway.)

Levy-Sax, Manhattan, furniture and works of art, $20,000; B. Sax, S. and I. Levy. (Attorney, M. Hilliquit, 19 West 44th St.)

Low Cost Home Builders, Queens, realty, $6,000; L. and S. Klnaidler, E. Donner. (Attorney, H. Ernst, 1,133 Broadway.)

Forbidden Corp., Manhattan, theatres and motion picture, $15,000; W. B. Tunnik, E. Simon, G. Schwartz. (Attorney, L. G. Schultz, 1,674 Broadway.)

Earth Productions Co., Manhattan, vaudeville, &c., $15,000. (Attorney, L. G. Schultz, 1,674 Broadway.)

Jacobson Bros. Knitting Mills, Manhattan, $10,000; J. M. Finkelstein, P. and N. Jacobson. (Attorney, L. M. Friedman, Woolworth Bldg.)

Pax Realty Co., Manhattan, $10,000; M. Friedman, H. Levey, A. Rapf. (Attorney, L. Lande, 280 Broadway.)

Benoff Contracting Corp., Manhattan, settling labor, difficulties or strikes, $5,000; L. C. and A. C. Bergoff, J. Jacobs. (Attorney, H. Schwed, 2 Rector St.)

Ye Kai Shoppe, Manhattan, $10,000; C. W. Miller, J. Christensen, J. Rabin. (Attorney, S. Gendzier, 5 Beekman St.)

Samuel Simon & Son, Manhattan, make women's apparel, $100,000; H. G. Anderson, S. M. Witter, A. Lader. (Attorneys, Anderson, Phillips & Moss, 565 5th Av.)

American League Candy Co., Brooklyn, $20,000; D. Goldberg, B. L. Slade, C. L. Sobel. (Attorney, S. D. Robins, 261 Broadway.)

Henry Simplex Gas Motor Co., Bescon, $25,000; B. Park, L. H. Goodman, E. White, sides. (Attorney, S. Goodman, 130 West 42d St.)

Famous Finance Corp., Manhattan, stocks and bonds, $250,000; O. Miraki, S. Port. (Attorney, A. M. Grill, 34 Wall St.)

Bothman Hotel Co., Manhattan, $25,000; A. and S. Bothma, H. Cohen. (Attorney, B. E. Siegelstein, 99 Nassau St.)

Beraschotte Realty Co., Manhattan, $5,000; D. L. Schott, L. Bernstein, S. Solomon. (Attorney, H. Rosenblatt, 220 Broadway.)

Thatfort Live Poultry Co., Brooklyn, $10,000; I. & B. Molinod, N. J. Kaminowitz. (Attorney, M. Steuer, 230 Broadway.)

Richard Bachma, Manhattan, real estate agency, $5,000; N. and R. Ribler, L. Kachenko. (Attorney, S. Schack, 141 Broadway.)

Doyle Bros. Luggage Corp., Manhattan, $15,000; W. and G. and J. C. Doyle. (Attorney, E. P. Seelman, 261 Broadway.)

Liberty Service, Manhattan, multistamping, $10,000; J. B. Wells, Friedman D. L. Budner. (Attorney, I. F. Morris, Brooklyn.)

Champeney & Turk, Buffalo, laundry, $230,-000; C. V. Champeney, H. W. Turk, S. F. Gould. (Attorney, H. S. Webster, Buffalo.)

Schenkers, Manhattan, custom house brokers, $10,000; H. C. Stricker, F. R. Brown, O. W. Heck. (Attorneys, Gilbert & Gilbert, 52 Exchange Place.)

Peter J. Barth Co., Manhattan, merchandise, $50,000; H. W. Paprocki, T. E. Halle, F. C. Taylor. (Attorney, F. Knorr, Albany.)

Parkside Realty Development Co., Rochester, $50,000; C. and M. I. Hall, A. M. Baker. (Attorney, R. J. Baker, Rochester.)

S. Davis Electrical Co., Manhattan, $10,-000; M. H. Streicher, B. S. Bingham, M. J. Margoshes. (Attorney, H. Margoshes, 302 Broadway.)

(3365 Realty Corp., Lawrence, Nassau Co., $10,000; T. M. Roche, E. A. Smith, M. V. O'Rourke. (Attorney, W. S. Patil, 2 Far Rockaway.)

(360-Evans Co., Manhattan, realty, $15,000; M. Marshall, T. Sexton, F. Goll. (Attorneys, Rassnagood & Sager, 522 Fifth Av.)

Millgrall Realty Co., Brooklyn, $5,000; E. Venit, M. and W. Larkin. (Attorney, E. Larkin, 331 Livonia Av., Brooklyn.)

Lubow Brothers, Brooklyn, clothing, $15,000; N. and M. Lubow, J. Parotra. (Attorney, W. Albert, 1,540 Broadway.)

Sun Supply Co., Manhattan, realty, $30,000; L. A. and D. Shainart. (Attorney, M. Albee & Albee, Buffalo, coal, $20,000; Sheinart, 305 Broadway.)

E. H. Albee, W. E. Mason. (Attorney, H. M. Albee, Buffalo.)

Dorothy Gothard Corp., Manhattan, realty, $20,000; D. Rowland, B. Cooperman, J. Thursh. (Attorney, C. Wieshaupt, 38 Park Row.)

Sterling Travel Co., Manhattan, railroad ticket agency, $10,000; D. K. Lewis, A. M. Ferrin, A. J. Phillips. (Attorney, H. Hendrickson, Albany.)

Community Building Corp., Watertown, Jefferson County, $100,000; R. S. Baker, L. C. Mitchell. (Attorney, C. A. Phelps, Watertown.)

Silvia Lotte Corp., Manhattan, realty, $64,000; A. Desilva, O. and D. Vialet. (Attorney, J. N. Griggs, 2,261 Seventh Av.)

Bidman, Tindall Co., Clyde, Wayne Co., automobile sales, $15,000; C. L. Eidman, J. Mc Lindall, E. G. Ketchum. (Attorney, J. C. Petteys, Clyde.)

Hotchkiss Garage, Bronx, $14,000; J. Rossi, J. Noyzess, M. Lieberman. (Attorney, M. Boske, 358 5th Av.)

Hurwitz & Gasman, Manhattan, plumbing, $6,500; M. and I. Hurwitz, J. Gasman. (Attorney, I. B. Scheiber, 31 Chambers St.)

Selecta Syndicate, Queens, commission merchants, $50,000; A. Pearson, C. E. Carlson. (Attorney, J. A. O'Brien, 1,402 Broadway.)

CAPITAL INCREASES.

William Fels Co., Manhattan, $70,000 to $75,000.

Campbell, Katz & Newmark, Manhattan, 15,000 to $25,000.

Voorhees Sales Co., Manhattan, $20,000 to $25,000.

Verplanck & Tompkins Cove Co., Verplanck, $50,000 to $100,000.

Service Iron Works, Manhattan, $10,000 to $20,000.

Lynch Construction Co., Manhattan, $500,-000 to $1,000,000.

Mitchell Square Holding Corp., Manhattan, $25,000 to $60,000.

CAPITAL REDUCTIONS.

Lake Shore Coal & Coke Co., Buffalo, 150,000 to $5,000.

NAME CHANGE.

Frank W. Nye Corp., Del., to James M. Thornton.

DESIGNATION.

Cosmics Arts, Del., motion pictures, $10,-000. (Rep., G. Ullman, 42 Broadway.)

DISSOLUTIONS.

Dreyfus-Blumenthal Co., Manhattan.

615 West 164th St. Corp., Manhattan.

West 171st Street Corp., Manhattan.

St. Louis Bond Clothing Co., Manhattan.

General Transfer & Storage Co., Manhattan.

Greenfield Mfg. Co., Manhattan.

Gordon Trading Co., Manhattan.

Milliteam & Wallach, Brooklyn.

Zobel Color Works, Brooklyn.

Sterling Trucking Co., Brooklyn.

Utica Dyeing Co., Utica.

Henry Well Brook Co., Millbrook.

Delaware Charters.

Special to The New York Times.

DOVER, Del., Aug. 30.—Char

BUSINESS WORLD

COMMERCIAL PAPER.

Yesterday—6¼ per cent. for the best names. Wednesday—6¼ per cent. for the best names. The quotations are for six months' paper.

***

Raw Silk Situation.

The local raw silk market is showing a decidedly improved tone. Prices for all sorts have gained ground since last week and are continuing with a pronounced upward tendency, according to a report from H. L. Gwalter & Co. The fabric market indicates a return to a healthy condition, and mills are preparing many fresh lines for sale. The Milan market is firm, with an improved demand for Lyons and Swiss consumption. Interest centres on the higher grades, and bookings for October-November delivery are liberal. Dealers are holding out for full prices. American buyers are finding lay-down costs at present exchange too high in comparison to Japan silks to operate in these sorts, but they are watching developments closely. The Yokohama market has advanced 50-60 yen since last week. Prices continue firm in spite of a lull in the last few days, and a further rise is expected with renewed demand. Present quotations are on the basis of 2,010 yen for double extra, 1,940 yen for extra, and 1,900 yen for Kansai No. 1. The Canton market continues very firm, nominal quotations being $7.80 for new style 14-16 and $8.60 for 20-22 size. The Shanghai market is unchanged so far as steam filatures are concerned. Tsatlee silks are quiet but firm. Tussah silks are stronger and prices have advanced to $4.80, with little stock available.

***

To Work Out Peace Program.

Representatives of both buyers' and sellers' organizations will meet in the Great Hall of the New York State Chamber of Commerce, 65 Liberty Street, on Sept. 19, with a view to taking definite steps for the betterment of relations between the two groups and the elimination of the factors that have made for a lack of harmony in the past. These steps will be based upon a general survey along the line in question that has been made by Dr. O. M. Kilngman, now head of the Research Department of the National Retail Dry Goods Association, and which has brought in liberal data in the form of answers to questionnaires sent out to the trade. The meeting will be held under the direction of the Joint Committee on Trade Relations, of which A. Lincoln Filene of Boston is Chairman, and which was appointed about a year ago to carry on the work. It is planned to have five official representatives of each of the interested sellers' groups present, and replies that have already been received indicate a satisfactory attendance.

***

Business in Toilet Brushes.

Business in toilet brushes has taken a spurt in the last thirty days, says one importer, and indications are good for a brisk holiday trade. A child's toothbrush, with a tiny celluloid doll attached to the end, is a big seller, and the orders for holiday sets in ebony and imitation ivory and shell have been about double last year's. Salesmen have been out about two weeks, and orders for staples, the ones with above previous seasons. Medium priced goods lead, with cost at present unchanged, though there are indications of a slight advance. Certain raw materials are scarce, notably black bristles and the better grades of long white bristles, which it is said are altogether unobtainable. In the metropolitan district, it is said, business in all lines is very poor.

***

Bathrobe Sales Increasing.

Sales of men's and women's bathrobes have been increasing steadily for the past month, and business in this line is about on a par with last year's, according to a leading manufacturer. There was less early buying than usual, but orders for spot delivery have been coming in for some weeks, with a shortage of merchandise probable, both as a result of cautious buying and bad labor conditions. The popular priced lines are leading, with a slight falling off in the higher grades. Ratines have been an outstanding item in the season's business, as to patterns, checks are the strongest of the novelties in higher colors than in former years. The staple Jacquards are also in demand. For women the mannish effects are preferred.

***

Good Gem Season Ahead.

The local market for precious stones shows little activity at the moment, so far as selling is concerned, but considerable preparations are going on for an active business in the near future. Just when it will begin is problematical, but the general indications are that no real demand for the more expensive gems can be looked for much before the middle of October. Income tax payments around the middle of September, coupled with the fact that many of the important consumers of precious stones remain out of the city during September, were cited yesterday as reasons why this business will start later than is expected in other lines. In the colored gems there are indications of rubies returning to favor, and it is understood that a quiet search for fine stones is now being carried on by prominent factors in the trade.

***

Hosiery Inquiries Increasing.

"We have had more inquiries for misses' and children's hosiery recently than we have had during the past two months," a well-known local knit goods selling agent is quoted as saying by the current bulletin of the National Association of Hosiery and Underwear Manufacturers. "Quite a few buyers have been asking about thread silk numbers. Most of these inquiries have come from the Middle West." The bulletin goes on to say that this selling agent and also several of the downtown agents were of the opinion that business in hosiery, as well as in other lines, is not going to be what it ought to be until buyers become a little more sure of themselves. The gist of the agents' remarks is that buyers are afraid to operate just now.

***

New Hats Show Attractive Ideas.

Silk tapestry is sponsored by one of the leading millinery houses here for combining with Lyons velvet in the production of Fall hats for women. In one of the newest models offered to the trade this material covers the inset tip of the velvet crown and tops the mushroom brim, which is faced with velvet. The side crown of this hat is given a calf fold, and is slightly fulled "where it joins the tip. Another attractive new model is a four-section tam of the beehive type. It rises high at the top and "bloats" over a thick velour brim with a pencil edge. The sections are cord joined, and tiny cord tucks are wound around at half-inch intervals. A crescent of brilliants caught in the right front is the only other trimming worn.

***

Gray Goods Prices Rising.

Price advances on several constructions of gray goods marked local trading in this merchandise yesterday. In the printcloths some spot 39-inch 68-72s were sold early in the day at 11 cents, but later 11¼ cents was the best that could be done for any delivery. Buyers continued unwilling to pay 9¾ cents for 39-inch 64-60s, and sellers were just as unwilling to let the goods out at 9¾. For delivery in September and October, business was done in 39¼-inch 60-48s at 9¾ cents, but better cloth could be done on 39-inch 64-60s at 9¾ cents. In the odd lots sellers were holding 37-inch 48-squares at 10¾ cents, but they sold 39-inch five-yard goods at 9¾ cents. 3.65s at 7¼ cents, and 4.35s at 7¼ cents. For cutting from 14¼ to 15 cents was paid for 39-inch 64-60s, according to quality, and 12¾ cents for 4.40s.

***

Floods Are Causing Delay.

The Silk Association of America has just received a cablegram from the Foreign Silk Association of Canton in which it is stated that prolonged floods are causing unavoidable delays in filling certain contracts. Many complaints and inquiries have been received by the Silk Association of America as to the reason for such delays.

ARRIVAL OF BUYERS

Arriving Buyers may register in this column by telephoning Bryant 1000.

ALBANY, N. Y.—Jos. Thalms Shop; Mrs. Hart, ladies' ready-to-wear; 1,160 Broadway (Davison Co.).

ALBANY, Ga.—Hofmayer D. G. Co.; G. M. Stern, notions; 48 Leonard (F. J. Stickels); Cadillac.

ALLENTOWN, Pa.—The Hess Co.; Miss F. R. Bats, jewelry, leather goods; Mrs. E. Hopkins, ready-to-wear; Miss M. C. Rouse, millinery; 382 4th Av. (Kirby, Block & Fisher).

ATLANTA, Ga.—Harry A. Rosenstein; Harry A. Rosenstein, men's furnishings, shirts, pajamas, bathrobes, hose; 22 E. 18th (Meyer Reporting Co.).

BALTIMORE—Hull Bros. & Co.; S. Hachtgeneral mdse.; Pennsylvania.

BALTIMORE—N. Rosen & Co.; N. Rosen, women's suitings; Pennsylvania.

BALTIMORE—Townsend, Grace Co.; T. J. Watts, straw hats; Pennsylvania.

BALTIMORE—M. Caplan, general mdse.; Claridge.

BALTIMORE—Fletcher & Well; S. L. Well, hair goods; Pennsylvania.

BALTIMORE—Stewart & Co.; Mrs. M. Lannon, Miss M. McCourt, Porto Rican, Philippine underwear; Miss A. Brauer, Miss M. Countess, millinery; 18 W. 20th.

BALTIMORE—American Wholesale Corp.; C. Mullikin, drug sundries; 354 4th Av., Grand.

BOSTON—Enterprise Cloak Co.; J. L. Wolbarsht, ready-to-wear; Pennsylvania.

BOSTON—Shepard Stores; Miss C. Hollister, new waists, sweaters; 220 5th Av. (P. Atkins).

BOSTON—T. D. Whitney Co.; J. N. Haapanen, linens, handkerchiefs, towels; Bristin.

BRIDGEPORT, Conn.—D. M. Read & Co.; Miss H. Spinning, muslin underwear, negligees, lingerie, sweaters, aprons; 315 4th Av. (D. G. Alliance).

BUFFALO—Wm. Hengerer Co.; Mrs. P. Brinton, women's misses' juniors', children's coats, suits, dresses, skirts; 16 W. 39th.

BUFFALO—Given's, Inc.; Mrs. I. S. Given, fur jaquettes; 1,261 B'way (E. Solomon).

CHARLESTON, S. C.—L. Karesh; L. Karesh, ready-to-wear; Breslin.

CHATTANOOGA, Tenn.—Plaits-Smelian Co-Operative Stores Co., Inc.; A. I. Abkowitz, jobs, tricolette, tricoshan dresses; 115 W. 30th (B. F. Levis).

CHICAGO—Chicago Merc. Co.; H. E. Glatfelter, flowers, feathers; 231 Broadway, Room 625.

CHICAGO—Carson, Pirie & Scott; R. W. Hall, silks, velvets; 404 4th Av.

CHICAGO—Boston Store; L. Ryan, cottons, domestics; 44 East 23d.

CHICAGO—Max M. Kann & Co. (Jobbers); M. M. Kahn, misses' silk cloth dresses; 38 West 32d (Littman & Starch).

CHICAGO—Leiser Co.; L. Leiser, silk dresses; 370 7th Av. (Munser-Mann Co.); Pennsylvania.

CHICAGO—Emporium World Millinery Co.; A. R. Stumer, millinery; 49 W. 35th.

CHICAGO—Sears, Roebuck & Co.; H. C. Hutchings, ladies' neckwear, fancy art linens; 115 5th Av.

CLEVELAND—Freedman Bros. Clothing Co.; S. Freedman, pants and overalls materials; Pennsylvania.

CLEVELAND—Sternberg & Herman; P. Herman, fancy novelty sweaters; 100 West 23d (Sales Co. of America).

COLORADO SPRINGS, Colo.—Mrs. M. Young, ready-to-wear; Wellington.

DALLAS—Perkins D. G. Co.; W. W. Orr, men's furnishings; 60 Worth (White & Pardee).

DARDANELLE, Ark.—Hess Mercantile Co.; Mr. Hess, jobs of slip over sweaters, gen. mdse.; 1,261 B'way.—Room 102.

DETROIT—L. Hudson Co.; Mrs. Burke, dresses; 225 5th Av. (Retail Research Assn.).

DETROIT—Frank & Seder Co.; Miss M. Horton, knit goods, sweaters; 1,372 B'way (Affiliated Retail Stores).

ELMIRA, N. Y.—Tepper Bros.; S. A. Levine, dress goods, velvets, silks, linings; 33 W. 36th; Dee Mansfield, Gotham.

GALVESTON, Tex.—Grand Leader; Mr. Nathan, ready-to-wear; 1,170 B'way (E. Goldberg) Room 306.

HARTFORD—Sage, Allen & Co.; C. C. Goodsell, drugs, toilet goods; 315 4th Av. (D. G. Alliance).

HARTFORD, Conn.—G. Fox & Co.; J. Weinberg, men's and boys' clothing; 120 W. 23d (A. Panitz) Breslin.

HARTFORD, Conn.—Sage-Allen Co.; J. W. Fowers, house furnishings; 315 4th Av. (D. G. Alliance); Crystal.

HENDERSON, N. C.—C. S. Watkins Dept. Store; E. G. Watkins, Miss N. Ragsdale, general mdse.; Collingwood.

HOUSTON, Tex.—M. Schwartz; Mr. Nathan, ready-to-wear; 1,170 B'way (E. Goldberg) Room 306.

HUNTINGTON, West Va.—Henking, Rosner Co.; H. A. Rosner, hosiery, underwear, ribbons; 60 Worth (White & Pardee).

LOS ANGELES—The Bon Ton; Mrs. H. Harvey, ready-to-wear; 100 W. 32d (J. A. Hershberg Co.); Pennsylvania.

LOS ANGELES—B. B. Blaxtone Co.; Miss A. R. Smith, furs; 448 4th Av. (I. S. Farian).

LOS ANGELES—Bullock's; F. P. Bacon, silks, dress goods, linings; 225 5th Av. (Retail Research Assn.).

LYNCHBURG, Va.—Quinn, Marshall Co.; C. L. Snidow, dry goods; 72 Leonard (Walter J. Howell, Inc.); Herald Square.

MINNEAPOLIS—Dayton Co.; D. Donovan, suits, skirts; A. Lerner, coats, dresses, furs, basement; Mrs. C. Lincoln, misses' dresses; 225 5th Av. (Retail Research Assn.).

MINNEAPOLIS—Powers Mercantile Co.; Mrs. L. Saulboe, millinery; 16 W. 39th.

NASHVILLE, Tenn.—Harris, Davis Co.; A. H. Williams, notions, men's furnishings; 60 Worth (White & Pardee).

NEW HAVEN, Conn.—Mendel & Harris, Inc.; A. Mendel, representing; 1,160 Broadway (S. Lilienthal & Co.).

NORFOLK, Va.—Nusbaum, Rottew & Clay, Inc.; W. S. Chandler, notions, toilet goods, jewelry, stationery; 23 E. 26th (W. T. Knott); Breslin.

OMAHA, Neb.—M. E. Smith & Co.; A. M. Watt, draperies; 200 5th Av., Room 1212.

PADUCAH, Ky.—C. H. Ricks & Sons; L. M. Ricks, Jr., dry goods, hosiery, gloves, notions, men's furnishings; 60 Worth (White & Pardee).

PHILADELPHIA—Sullivan & Smythfield; H. Ritter, wool suits, rompers, children's dresses, Spring delivery; 116 W. 32d, Room 1302 (Amsterdam & Marker).

PITTSBURGH—Samuel Winhaus Co.; E. Freyer, novelties, leather goods, notions; Pennsylvania.

PITTSBURGH—Kaufmann's Dept. Store; Mrs. F. W. Salomon, millinery, basement; 1,262 B'way (M. A. McNulta).

PITTSBURGH—Frank & Seder Co.; E. Frank, new waists, sweaters; basement; 1,372 B'way (Affiliated Retail Stores).

PITTSBURGH, Pa.—Schwartz Bros. (Jobber); A. Schwartz, men's brushed wool sweaters, pants, hunting coats, knee pants; 334 5th Av. (W. R. Acker Co.).

ROANOKE, Va.—F. H. Levy, J. Fisher, dry goods, clothing, shoes; Pennsylvania.

ROCKFORD, Ill.—H. L. Wortham Co.; H. L. Wortham, coats, suits, ready-to-wear; Mrs. A. Beadle, representing; 60 W. 35th (Wm. an Super).

ROCHESTER—Duffy-Powers Co.; Miss T. Cohen, stouts' sport coats and dresses, misses', women's silk and cloth dresses, women's, stouts' skirts, basement; 1,261 B'way (B. Solomon).

SAN FRANCISCO—P. Loewy, coats, suits, dresses, skirts; Pennsylvania.

SAVANNAH, Ga.—Southern Notion & Novelty Co.; L. Slotin, holiday goods, toys, novelties; Imperial.

STILLWATER, Okla.—Katz Dept. Store; Mr. Katz, millinery; 126 W. 32d (Harris & Frauenthal).

ST. LOUIS—Furstenwerth-Uhl Co.; Oscar F. Uhl, ladies' leather bags, ladies' neckwear; Pennsylvania.

ST. LOUIS—Stix, Baer & Fuller; L. Baer, silk waists, skirts; 1,107 Broadway.

ST. PAUL—Golden Rule; R. J. Williams, linens; 1,140 Broadway.

TROY, N. Y.—June Thelma Shop; Mrs. Hart, ladies' ready-to-wear; 1,140 Broadway (Davison Co.).

WASHINGTON, D. C.—Kann Sons Co.; S. J. Feldman, upholstery; 452 4th Av.

WASHINGTON, D. C.—Gold's; A. Rosenbloom, fur jaquettes, carcul and coney fur trimmed; 366 5th Av.

WASHINGTON—Robert's; E. Akrirtsall, popular price fur trimmed bellvia coats; 1,170 Broadway (Sales Co. of America).

WEST PALM BEACH, Fla.—J. Fein, Summer ready-to-wear, millinery, cotton dresses, silk capes; 1,265 B'way (Kay & Co.).

WICHITA, Kan.—Walker Bros. D. G. Co.; D. V. Walker, piece goods, notions; Pennsylvania.

WORCESTER, Mass.—Jackson Shop; Miss Sarelit, ladies' ready-to-wear; 1,140 B'way (Davison Co.).

Trade in Paper Novelties.

A leading manufacturer of paper novelties reports that business this year has been well in advance of last, July being the only month not showing a substantial increase. The Spring holiday line of this house is practically sold up, orders in general being booked from six months to one year in advance. No decline in prices is expected but rather a slight upward trend. A constantly increasing demand for crepe and other novelty papers is noted for making fancy costumes for masqueraders. The same house is putting out a series of booklets with directions how to make a large number of novelties in various forms of paper, sealing wax, &c., the latter being dissolved in alcohol and used as an enamel for decorative purposes.

BUSINESS NOTES.

Milton Lichtenstein and Co. announce their removal today to their new quarters at 71 West 35th Street, where they will occupy an entire loft.

Weil, Waller and Solomon, Inc., have entered the manufacturing field, with a factory at 133 Fifth Avenue, where they are making fancy knit goods for infants, children and misses.

FINLAND PLANS NEW TARIFF.

Proposed Rates Are Based on Maximum-Minimum Principle.

The draft of a new customs tariff for Finland has been prepared and will soon be submitted to the State Council, according to advices received by the Foreign Tariffs Division of the Department of Commerce.

In this proposed tariff, which is based on the maximum and minimum principle, the committee has increased the number of items from 2,049 to 961. The maximum duty is to be taken as a basis in negotiating commercial treaties. In most cases the maximum rates range from 10 to 50 per cent. more than the minimum, although on certain luxury goods they are double the minimum rates.

The import duties on many luxury articles are to be lowered in order to lessen smuggling. Duties on certain silks, laces, porcelains, cosmetics and decorations are also to be decreased. On most raw materials import duties are to be abolished, while duties on certain goods similar to goods produced in Finland are to be increased, including the duty on light cotton goods.

Export duties on finished articles are to be abolished, but it has been considered advisable to retain export duties on certain raw materials. According to the proposal, the export duty on aspen wood will be 40 marks per cubic meter and that on veneer birch 30 marks per cubic meter.

Duty on paper wood is proposed at 6 marks when exported from northern Finland; otherwise, at 20 marks per cubic meter. Duty on saw logs is to be 5 marks per cubic meter. Duty on firewood now 2 marks, is to be abolished, and duty on matchwood is to be 0.40 per kilo. It is proposed to levy an export duty of 0.05 mark on scrap iron, now exempt.

Ninth Avenue Block Buyer.

A large New York publishing house is reported to be the buyer of the block front on Ninth Avenue, between Thirty-third and Thirty-fourth Streets, recently reported sold by the New York Institute for the Education of the Blind.

The property, which had been owned by the blind institution for nearly a century, comprises thirty-two lots and fronts 200 feet on the avenue and 400 feet on each street, located opposite the General Post Office Building. The Eighth Avenue end of the block is occupied by the twenty-two-story Printing Crafts Building.

Title to the Ninth Avenue front will be given September, 1924, by which time the new home of the Blind Asylum on Pelham Parkway is expected to be ready.

Gertner Leases Midtown Building.

Herman Gertner, proprietor of a chain of Broadway restaurants, has leased for a term of twenty-one years the five-story fireproof building at 147 West Fifty-fourth Street. The terms of the lease call for an annual rent of $7,500 for the first year and a gradual increase up to $9,000 a year, aggregating $200,000 for the twenty-one years. The building, which occupies a lot 25 by 100 feet, will be used by the lessee as a commissary and catering department. The Oliver Lakin Company negotiated the transaction in conjunction with Samuel W. Tannenbaum.

$525,000 Construction Loan.

Hughes & Hammond placed for Anthony Paterno a first mortgage loan of $525,000 on premises at the southeast corner of West End Avenue and Eighty-fifth Street, to be improved with a fifteen-story apartment house from plans of G. Ajello, architect.

Quinlan & Leland have placed a first mortgage loan of $50,000 on 711 and 717 Eleventh Avenue, southwest corner Fifty-first Street, for Kohler & Campbell, Inc.

Deal in the Penn Zone.

The Ludin Realty Company, John E. Ludin president, purchased from A. Lawton McElhone the four-story building with stores at 256 West Thirty-fourth Street, 22.4 by 98.9, near Eighth Avenue.

BUSINESS RECORDS

BANKRUPTCY PROCEEDINGS.

Petitions Filed—Against

W. PHILIPS & CO., manufacturers of cloaks, 153 West 27th St.; Timothy Tille Wanuck, $171; Caroline White, $333; Rose Manson, $273. James J. Hamilton appointed receiver, under $5,000 bond. Liabilities, about $60,000; assets, about $10,000. Since members of the firm are William and Morris Philips.

BERNARD SHIRT CO., 97 Fifth Av.—By Aaro Collar Co., $590; Thorner Bros. & Rothberg, $125; Belle Realty Co., $81. The members of the firm are Bernard and Meyer Dubin.

PETER J. CANDEAU Jr., importer and exporter, 315 Fifth Av.—Pitney, Hardin & Flores, $23; Theodore M. Avery, $300; William O. Jones, $358.

LOUIS BONIGBAUM, trading as H. & H. Knitting Mills, knit goods, 41 West 32d St.—Sol Perlman, $650. A. F. Sassen appointed receiver, under $1,000 bond. Liabilities, about $12,000; assets, about $9,000.

BERNARD ARNOLD, retail sector and sweetness, 141 Monroe St.—Pe Atlantic Textile Co., $134; Shukovsky & Schneider, $300; Louis Pecker, $180.

S. L. REMERT & CO., INC., knit goods and game outfits, 366 Fifth Av.—By Theodore Periman, $1,075. David Steinhardt appointed receiver, under $1,500 bond. Liabilities, about $15,000; assets, about $6,500.

BENJAMIN JOSEPH, retail grocer, 3,318 Mermaid Av., Brooklyn, N. Y.—By Ban Levy, $147; Nathan Sackler, $172, and Weinberger Bros., $253.

Petitions Filed—By

FRANK E. WEBB, stock broker, 1,028 Broadway, Liabilities, $189,363; assets, $250, property claimed exempt. Principal creditors re C. A. Earl, $17,611; Jos Felts, Royal Oak, Mich., $16,270; E. Siegel, Detroit, Mich., $7,484.

W. S. D. UNDERWEAR CO., Inc., manufacturers of brassieres, 40 East Twelfth Street. Liabilities, $7,270; assets, $6,268.

SAY GANEE, dry goods and clothing, 76 William Street, Newburgh, N. Y.. Liabilities, $4,971; assets, $215.

EDWARD McGINNESS, advertising solicitor, 1,153 Grand Concourse. Liabilities, $2,440; assets, $100. Principal creditors re James McCrory, $1,195; Sales & Co., $150, both on judgments.

Assignments.

BESSIE FEDER, dealing in butter and eggs, at 1,552 Brook Avenue, to John J. Bittor, of East 149th Street.

BERNARD I. KATZ, dealer in cigars and cigarettes at 584 Eighth Av., to Morton F. Eichenberg of 220 Broadway.

Receiver Appointed.

BISTOL CO., Inc., 2,484 Ocean Avenue, Brooklyn. Judge Tuck has appointed August Schmidt, in bond of $5,000.

Compositions Confirmed.

Abraham Glassman, trading as G. & L. Middy Blouse Co., 23 East Seventeenth Street, 25 per cent. cash; Zimmerman & Son, retail clothing, 35 Essex Street, 40 per cent. The members of the firm are Charles Zimmerman and Irving M. Rich.

Out of Town.

Special to The New York Times.

UTICA, Aug. 30.—James Evans Milling Corporation of Baldwinsville filed a petition in bankruptcy today with liabilities of $117,301 and nominal assets of $235,712. Ralph H. Quanckenbush, its President, was appointed receiver.

Louis C. Norton, a steward of Berlin, Rensselaer County filed a petition with liabilities of $2,743 and no assets.

Special to The New York Times.

CHICAGO, Aug. 30.—An involuntary petition in bankruptcy was filed here today against the North American Rubber Corporation, manufacturers of automobile tires, Chicago, on claims aggregating $17,682. Complete liabilities and assets not yet computed.

A voluntary petition was filed by Jacob Swarts, who listed liabilities of $16,596; assets, $250.

JUDGMENTS.

First name is that of the debtor; the second that of the creditor, and date when judgment was filed:

In New York County.

Allen, Franklin W.—F. H. Adams.....$264.40
American Medical Products Co., Inc.—H. E. Chapman.....$1,000.00
American Underwear Co., Inc.—Middlman Co., Inc.....$560.19
Atwan, Irving, Karl Sohn and Bernard Auslander—Kinger Cloak Co., Inc.....$618.00
Bloch, Wilhelmina—Dr. Drake.....$1,000.00
Bonnie, Kenneth Corp.—J. A. Campbell.....$614.30
Bonnie, Lorraine—M. Ramar et al.....$266.20
Cohen, Joseph M. and Samuel Rabin—Madison Glue Mfg. Co., Inc.....$250.00
Same—Same.....$250.00
Same—Same.....$250.00
Deitzhausaye—Empire Engineers Liability Insurance Corp., Ltd., of London.....$120.50
Classic Theatre Corp.—H. Lang.....$1,000.00
Di Stefano, Joseph—Corp. Commission.....$181.40
Doerfler, Chas. S.—R. Steinberger.....$1,000.00
Deitzhausaye, Joseph F.—J. H. Fitzpatrick.....$114.30
Dougherty, Thomas F.—Wm. Gamble & Co.....$226.73
Engel, Louis—A. Mandelbaum.....$280.65
Forsyth Towing Co., Inc.—Cornell Steamboat Co.....$907.66
Freilich, Isaac—H. H. Eichenzky et al.....$1,000.00
Fontana, Celestino—L. Fontana.....$351.85
Fyer, Joseph—D. E. Hill.....$126.80
Freudenberger, Adolph—Swift & Co.....$126.00
Gellar, Selig—J. Nussbaum.....$66,000.00
Gumbs, Thomas and William Wetsel (Gumbs & Co.)—F. L. Nugent.....$248.55
Garelick, N.—Farmers Co-Operative Milk Co., Inc.....$1,000.00
Gilman, Edw. E.—International Bank.....$6,230.13
Goldberg Jacob (Daisy Costume Co.), David Schlessel and Fannie Goldfarb—A. Penfield.....$461.70
Harvey, David D.—R. Bogart.....$162.48
Harowitz, Benjamin (Tire Shop)—Oldfield Tire Co.....$1,000.00
Hyland, Wm. M.—Doctors' Service Corps, Inc.....$302.15
Jorgensen, Charles—Employers' Liability Assurance Corp., Ltd., of London, Eng.....$1,000.00
J. Fortman & Co.—Kewanee Boiler Co., Inc.....$1,178.79
Jacobson, Wm. J.—A Realty Co.....$611.76
Krinsky, Benjamin and Joseph (Krinsky & Co.)—H. C. Platt.....$962.88
Koromzay, Nicholas—J. Bigio.....$117.23
Kramer, Meyer—Lexington Shoe Co., Inc.....$18,589.94
Kling, Wm. E.—James Pott & Co.....$107.25
Kalmson, Julius—M. Grossman.....$456.30
Lobel, Morris and Sol Schwartz, Trading as Klopper et al.....$186.55
Lowenstein, Lipman—Portbush Realty Corp.....$424.00
Lederer, Theodore—John Kreder and Harry Reubel Co., Inc.....$2,706.50
McGrath, Margaret—Title Guarantee & Trust Co.....$137.50
McGregor, Wm.—Dry goods and clothing, 76 William Street, Newburgh, N. Y.. Liabilities, $4,971; assets, $215.
Mandelbaum, Joseph—Joseph Dixon Crucible Co.....$320.67
Magee Steam Specialty Corp. and Alonzo N. Magee—Keystone Finance Corp.....$7,975.56
National Brotherhood Products Co.—A. Britt.....$1,000.00
Newmark, Aaron, and Aaron Newmark, Inc.—B. Newmark.....$1,111.25
Oland, Hyman—J. Mittenthal et al.....$1,000.00
Pecks, Charles—J. Rosenberg.....$1,000.00
Pacher, Nathan—Mashpack Hardware Co., Inc.....$1,000.00
Pollack, Morris and Manuel Syrkin (Rapid Ink Co.).....$1,000.00
Plumer, Jennie or Giannina—M. Coppo.....$282.27
R. H. and E. Restaurant, Inc.—Nathan Epstein, Harry Hoffman and Nathan Regenow—Wood & Selick, Inc.....$260.00
Rosenblatt, Louis—Italian Discount and Trust Co.....$5,450.94
Ridgewirtz, Harry—S. C. Fixer et al.....$1,000.00
Rellar, Isidor—Sugar Bros.....$1,000.00
Scattergood, Clelide E.—S. Altman & Co.....$106.92
Sylvan Lake Camp, Inc.—Abraham and Isaac Gross—A. D. Kaplan.....$6,116.98
Sylvan Lake Camp, Inc., and Abraham Gross—S. Kaplan.....$262.51
Shoemaker, Isaac T.—S. Altman & Co.....$634.70
Sternalicht, Henry L.—G. M. Worms et al.....$1,000.00
Sidney Worsted Mills, James T. Sutcliff and Richard Gyles—E. Altmayer.....$2,000.00
Schwartz, Rose—L. Askin et al.....$170.38
Schlanger, Frank A.—Rottenberg Mdse Co., Inc.....$1,867.45
Streiter, Samuel—Walter Keller & Theiler.....$764.00
Shannon, Edward and Samuel Irr (Shannon & May)—Marcus Brush Co., Inc.....$205.45
Squier, Jack—L. Galler.....$118.45
Thompson, Thomas and Redi—A. Williams.....$900.00
Taylor, Alfred F.—S. Altman & Co.....$168.71
Weiss, Jacob and Sam Tomchin—L. Goldstein.....$1,000.15
Weinstein, Joseph—S. Weiss et al.....$117.62
Winetsky, Abraham and Harry Kapfer—G. Rubin et al.....$518.20

In Bronx County.

Abrams, Henry and Milton Manus—Swift & Co., Inc.....$600.00
Cahill, William J.—Pentwood Realty, Inc.....$201.70
Finkelstein, Max—Paramount Service Corp.....$2.10
Schoenbaum, Benjamin F., and Irving Markham.....$6,000.00
Schmidtz, Sigrid—J. Rasnick.....$18.50
U. S. Thermometer Co., Inc.—Dorchester Supply Corp.....$1,000.00
Walker Modern, Inc.—Same—J. Golan and Robert W. Walker—Reserve Finance Corp.....$6,176.52

SATISFIED JUDGMENTS.

The first name is that of the debtor; the second that of the creditor and date when judgment was filed:

In New York County.

Cahn, William—F. Blackman; May 11, 1921.....$1,000.00
Solomon, Henry—Delaware, Lackawanna & Western R. R. Co.; July 17, 1922.....$1,000.00
Cahn, Wm. H.—M. Steinhardt; June 29, 1911.....$111.61
Same—H. C. Jenks; Nov. 4, 1918.....$113.10
Ewart, Dora—F. Blasberger; Dec. 2, 1918.....$107.74
Verdiguck, Francis O.—Gotham Natl. Bank of N. Y.; Aug. 8, 1921.....$890.36
Wanamaker, John Jr.—N. Y. Fleischman Stores; July 31, 1920.....$456.20
Cahn, Wm. H.—A. Goldsmith; Nov. 27, 1914.....$230.04
Lesser, Joseph—M. Kishr; Nov. 11, 1922.....$280.34
Cahn, Wm. H.—B. V. Linden; May 5, 1921.....$4,704.63
Cahn, Wm. H.—E. F. Robertson; Jan. 24, 1919.....$1,332.97
Saquoit Shirt Co., Inc.—Clifton Shirting Co., Inc.; Apr. 3, 1923.....$4,708.60
Cahn, William H.—Benwit Teller & Co.; Oct. 10, 1916.....$661.58
Maure, Calogero—Columbia Casualty Co.; Feb. 10, 1922.....$7,500
Mattjaschech, Wm. G.—C. O. Barker; Apr. 16, 1923.....$4,298.50
Merrovie Motors Corp.—V. Tiponse; Sept. 29, 1922 (vacated).....$1,078.35
Same—F. Tiponse; Sept. 22, 1922 (vacated).....$1,078.35
Burgess, Walter et. al.—People &c.; Aug. 6, 1923.....$550

In Bronx County.

Gamache Joseph—Standard Plumbing Supply Co.; Oct. 26, 1914.....$124.80
Same—G. E. Gates & Co.; Sept. 11, 1916.....$331.36

MECHANICS' LIENS.

Filed yesterday, Aug. 30.

In New York County.

76TH ST., 19 West; Isaac Zeve against Eee Dee Gee Co., Inc., owner; A. Wiekstrom, J. Brown and Louis H. Solomon, contractors.....$106.25

9TH AV, McCombs Place, 151st and 152d block, &c.; Robert A. Keasbey Co. against Colonial Ice Corp., owner and contractor (raiseway).....$1,030.00

FORSYTH ST., 94; William Cook against Part Leasehold Estates, Inc., owner; City Electric Sign Co., Inc., contractor.....$100.00

81ST ST., 3 East; Otis Elevator Co. against Maxine E. Goodwin, owner; Morris Tobias, contractor.....$180.97

3D AV., 1,032; State Woodworking Corp. against Almy G. Gallatin, owner; Dr. Charles Schnewels, contractor.....$1,247.00

In Bronx County.

SOUTHERN BOULEVARD, e. 250 ft s of Tiffany St., 100x125; Frank Dragonetti et al. against Shata & Zecker Building Corp. and Philip Const. Corp., owners; La Mura Contracting Co., contractors.....$2,804.43

BRYANT AV., s. s., 95 e Southern Blvd., 47.9x90; Jesse I. Davis & Co., Inc., against John Holmes, owner and contractor.....$402.50

COLLEGE AV, 1787; Nathan Chomsky against Sophie Satin, owner and contractor.....$700.00

WILLIAMSBRIDGE ROAD, n. s., between Barnes and Wallace Ave; Wright-Ogden Co., Inc., against Joseph Caspari, owner; Thomas Masino, contractor.....$1,419.11

19TH ST., 871 East; Julius Kapian against Louis and Rachel Kantrowitz, owners and Eastern Boulevard, 3,520; Frank Trainer against J. Snebling, owner; Carmina Altieri, contractor.....$118.66

SATISFIED MECHANICS' LIENS.

In New York County.

9TH ST., 37 and 39 West; Leopard Sheet Metal Works, Inc., against Herman A. Magier et al.; July 12, 1923 (by bond).

8TH ST., 37 West; Ashing, Fiore & Whitney, Inc., against same; July 12, 1923 (by bond).

SAME PROPERTY; Lanzen & MacMurray against same; July 11, 1923 (by bond).

SAME PROPERTY; Colonial Sand and Stone Co., Inc., against same; July 12, 1923 (by bond).

SAME PROPERTY; Ashing, Fiore & Whitney, Inc., against same; July 12, 1923 (by bond).

SAME PROPERTY; Kinter Building Material Co., Inc., against same; July 14, 1923 (by bond).

BROADWAY, 2,054 and 2,056; Harris Structural Steel Co., Inc., against Alamac Realty Co., Inc., et al.; Aug. 13, 1923 (by bond).

116TH ST., 226 East; Isidor J. Lax et al. against Clelia D. Cava et al.; July 17, 1923.

SAME PROPERTY; Nathan Lyons against Same; June 27, 1923.....$245.00

MADISON AV., 1,768 and 1,770; Art Metal Construction Co. against Realty Co. of N. Y., Inc., et al.; Aug. 15, 1923.....$4,814.64

110TH ST., 226 East; Frank U. Ross against Clelia D. Cava et al.; July 5, 1923.....$205.00

In Bronx County.

GRAND CONCOURSE, s. e. cor. of 200d St., 100x117.2; Max Singer et al. against Cotte Realty Corporation et al.; Aug. 13, 1923.....$111.46

MORRIS AV., w. s., 100.7 ft. north of 163d St., 25.11x104.1; Thomas M. Cantwell against Rivera Guerra et al.; Feb. 28, 1923.....$395.00

GRAND CONCOURSE, e. s., 50 ft. s. of 8th Place, Crescent Co. against Thomas A. Whitney, Inc., against Louis Cox et al.; Aug. 15, 1923.....$1,000.00

BUYERS' WANTS—OFFERINGS TO BUYERS

BUYERS' WANTS.

Fifteen cents per word each insertion.

ASTRAKHAN Wanted—All colors, can use quantity; call with samples. Moskowitz-Small, 2 West 32d.

ASTRAKHANS Wanted—All makes, up to $1.75; beige and grey; quantity. Chelsea 8700.

ASTRAKHAN Wanted—Large quantities beige and brown. Mme. Walter, 141 West 36th.

ASTRAKHAN wanted, all shades; can use quantity. Miltex, 22 West 32d.

ASTRAKANS Wanted, all colors. J. M. Finkelstein. Watkins 9610.

BOLIVIA Wanted—Stewart 569, Raritan 1007, Deland 900, Goffe 1,000, also Luzons or similar. Watkins 6364.

BOLIVIA Velour Wanted—Velveretts; Ormandale 1353, 0562; plaid and stripes; Pitney 8567.

BOLIVIA Wanted—18209, 21371, 21384 and Polaires. Rosenberg Bros., 40 West 25th.

BOLIVIA Wanted—18209, 21371, 21284 and Polaires. Rosenberg Bros., 40 West 25th.

BOLIVIA Wanted—American, 1353 brown and navy; also 09219 navy. Watkins 7964.

BOLIVIA Wanted—Stewart's 569, all colors. Rosenberg, 48 West 25th. Watkins 0649.

BOLIVIAS Wanted—High pile cotton back; brown only. I. Frank, 22 West 27th.

BOLIVIAS Wanted—Goff 1000, black, kit fox, brown. Pennsylvania 1453.

LATEST DEALINGS IN REALTY FIELD

Building Site on the East Side Purchased by Bing & Bing, Operators.

WAS VALUED AT $250,000

Trading Indicates Demand for Apartment Houses on Washington Heights.

Another east side building operation is forecast in the purchase by operators and builders yesterday of a sixty-foot frontage in East Fifty-fourth Street, for which no immediate project is planned, although it is understood the buyers will erect a high-class apartment house when possession of the property is available in the Fall of 1924. The plot just purchased is 58 to 60 East Fifty-fourth Street, 60 by 100.5, midway between Park and Madison Avenues, consisting of two old dwelling houses.

The house at 58 was sold by James A. Renwick and the double house at 58 and 60 was sold by Mrs. Edward C. Henderson. The buyers of the combined plot were Bing & Bing, operators and builders.

The houses were held at $250,000, the deal being negotiated through the Brown, Wheelock, Harris, Vought Company as brokers.

Heights Apartments in Demand

The purchase and sale of apartment houses on Washington Heights, especially by operators, indicated that yesterday's market was still reflecting the demand for this type of property there. A five-story walk-up building at 610 and 612 West 140th Street, on a plot 40 by 100.6, was sold by J. S. Maxwell, as broker, for Carl R. Everath to Edith Weinstein.

The building is between Broadway and Riverside and has accommodations for fifteen families, returning an annual rental of $12,000. It was held at $75,000.

Isaac Lowenfeld and William Prager, operators, resold to Abraham Lazger the adjoining 496 West 158th Street, adjoining the southwest corner of St. Nicholas Avenue, a six-story new-law apartment, sizing by 100, housing thirty families, with a rent roll of $11,000 and held at $150,000. Henry Freiburger was the broker.

Louis F. Sommer sold for a client to the Selesa Realty Corporation 508 West 162d Street, a five-story apartment house on plot 40 by 100, held at $80,000.

Yonas & Rotkin have purchased the two five-story apartment houses at 43 and 45 Ninety-eighth Street from William Sommer. Coughlan & Co., Inc., were the brokers in the transaction.

The five-story double flat on a lot 38 by 100.5 feet at 30 East 110th Street was purchased by Rubin Cohen from the 580 West 144 Realty Co., through Oscar L. Rittenberg, broker. The property, which was held at $30,000, will be altered into stores and modern suites.

James Goodman sold the five-story apartment house on a plot 50 by 90 feet at 1177 Edgecombe Avenue to John Wetsell through Fitz Howell, as broker.

Franklin Hall, a six-story elevator apartment house occupying the block front on the west side of St. Nicholas Avenue, between 158th and 159th Streets, has been sold by the Mercantile Holding Company to the Newmarx Realty Company, represented by Charles Marcus. It stands on a plot 203.3 by 78.5 by 200 by 41.1.

Tenement House Deals.

Charlotte A. Keeler sold 336 and 338 West Forty-ninth Street, two five-story tenements on lot 25 by 100 each, to S. Manheimer through Louis Schrag, who also sold for Chas. E. Keeler, 334 West Forty-ninth Street, a five-story tenement, 25 by 100, to A. Manheimer.

Mrs. Elisabeth Mitchell sold 104 East 123d Street, size 20 by 100, a five-story single flat, to a client of Goodwin & Goodwin, as broker, who also sold for Mrs. Karpf to a client, 216 East 118th Street, a six-story tenement, size 37.6 by 100, having all improvements. The house shows a rental of about $10,500, and was held at $60,000.

Morgenthau Jr. Co.-Everett M. Schiff & Co. Consolidated, have sold for Henry Lohmeyer, 526 West Forty-sixth Street, this is a four-story flat house on a plot 20 by 100.5 feet located between Tenth and Eleventh Avenues. The buyer is the Tremer Realty Corporation.

BUYING IN THE SUBURBS.

Colley W. Bell Buys Spring Lawn, at Malba.

"Spring Lawn," a new brick and stucco residence just completed at Malba-on-the-Sound, North Shore, L. I., has been purchased for his all-year home by Colley W. Bell, counsel for the American Smelting Corporation, from the Malba Estates Corporation, through Chase & Dasey, sales directors. This home is one of the showplaces of Malba, and is on Centre Drive, adjoining the residence of E. J. Bradbury, with lawn extending to the golf course.

Verona Homes Corporation sold to Gerald F. Smith one of the five-room bungalows on Marion Road, near Forest Avenue, Verona.

Joseph A. Savadel sold a large plot and a six-family house on Oder Avenue, Concord; two lots on the corner of Arcadia Avenue and Third Street, Elmsford, and a plot on Parview Avenue, New Brighton, all on Staten Island.

A plot 50 by 100 feet on Chittenden Avenue, near Margaret Avenue, Crestwood, N. Y., was sold by Frank A. Mathews, as broker, for Nathan C. Hotaw to Godfrey S. Bloch, who will improve with a dwelling for his own occupancy.

David H. May Company sold for J. H. Colgrove the plot on the southeast corner of Beach Street and Riverside Boulevard, Long Beach, L. I., to David Cummings, who will improve with a private dwelling and garage for all-year occupancy.

TRADING IN BROOKLYN.

Builders Buy Site for Fourteen One-Family Houses.

Ocean Gardens Development Company, Inc., sold to the Arcady Homes Corporation the plot of ground on the west side of East Second Street, between Woodside Avenue and Avenue Q. The purchaser intends to erect fourteen one-family houses.

The plot was held at $20,000. William Lind, Inc., negotiated the sale.

The Bor Ro Land Company, Inc., sold premises 369 and 412 Avenue P, high-class two-family houses, held at $23,000, to Sidrack & Blumenrauch.

The Ocean Gardens Development Company, Inc., sold premises 1,194 East Fifth Street to Gertrude Kelst and 1,618 East Fifth Street to Mollie Sonnery. The houses are high-class two-family houses and were held at $12,500.

Thomas J. Co. sold for Miss Lilly Zahn the two-family limestone dwelling, 5,510 Fort Hamilton Avenue. Mrs. Carrie Wilson purchased the property for occupancy.

$4,880,565 IN LOANS.

Metropolitan Life Insurance Co. Money Scattered in 17 States.

Liens on bond and mortgage were authorized by the Metropolitan Life Insurance Company yesterday amounting to $4,880,565, of which $1,942,740 were loaned on farms in seventeen States in the East and South.

The building loans appointed altogether to $2,937,825, and of them $2,944,825 were for dwellings and apartments, 459 dwellings to provide accommodations for 507 families and eighteen apartment houses to provide for 175 families.

Loans were authorized on nine business buildings amounting to $1,593,500, the largest being in South Bend, Ind., $135,000 and Aurora, Ill., $150,000.

The housing loans were in Georgia, Florida, Alabama, Tennessee, Kentucky, North Carolina, Virginia, West Virginia, Pennsylvania, Ohio, Indiana, Michigan, Illinois, Minnesota, Iowa, Utah, Washington, Oregon, California, the largest amounts being in California, $128,000; in Illinois, $145,600; in Detroit, Mich., $631,975; North Carolina, $148,350.

Of the housing loans the average rate of interest was a trifle over 6 per cent.

The Bronx Market.

Mrs. Fannie Wagner sold premises 826 E. 170th Street, through Solomon Sufrin to Jacob Saferstein. The sale was effected in conjunction with B. Schildhaus.

The house consists of 8 up-to-date flats, with all improvements, and was held at $30,000.

J. Clarence Davies, Inc., have resold for Lydia J. Haynes to James Hickey, 444 Timpson Place, opposite 145th Street, a three story stucco two family house on lot 20 by 98.

Bertrand & Co. sold for Mrs. Hester C. Kiely, to an investor, premises known as 270 East 198th Street. This is the first sale of this property in twenty years. Plans have been filed to alter this property for business purposes.

The newly organized Kitay Realty Corporation has purchased the five and one-half-story apartment house at 375 East 206th Street, northwest corner of Parkside Place. The property has a frontage of 45 feet on Parkside Place and 80 feet on the street. The new directors are A. Lambark, H. Bijur and J. H. Herts.

Pearl Street Purchase.

The Charles F. Noyes Company were the brokers in the sale of 440 Pearl Street, a modern six-story and basement building, on a lot 24 by 112, sold by Eugene Higgins. The transaction was an all cash deal.

Bowery Holding Sold.

After an ownership of twenty-five years, Michael T. N. Burke of Albany, N. Y., has sold to the newly formed Halbren Realty Company, Jacob Halbren, President, 141 Bowery, a three-story building covering a lot, 25 by 108.11, located between Grand and Broome Streets.

LONDON BANKERS LEASE.

Take Over Warehouse to Be Used as Fur Auction Rooms.

Frederick Huth & Co. of London, England, a large international banking house founded in 1800, have rented for a long term of years the Milton Piano Company Building at 562-568 West Thirty-sixth Street, containing over 60,000 square feet.

The building will be used principally as the United States branch for their fur auction sales, which heretofore have been held in London periodically several times a year for more than 100 years. M. & L. Hess, Inc., represented the tenant and Cross & Brown acted as agent for the owners.

Estate Sells Dwelling.

Charles W. Wynne and Louis H. Low, operators, have purchased of the Lynch Estate five-story American basement dwelling at 243 West End Avenue, near Seventy-second Street. Property was recently altered into suites. Earle & Calhoun were the brokers who negotiated the transaction. This is the first sale in thirty years.

Goodwin & Goodwin, Inc., have sold for Mrs. Mary Lulves 24 East 131st Street, a three-story and basement private house, size 20 by 100, to a client who will occupy same after alterations.

Ada Ferns sold 130 West 129th Street, a three-story residence, for A. Senauke to a client for occupancy. The property was held at $15,000.

Celluloid Company Buys Home.

Purchase has been made by the Celluloid Company of the seven-story building it occupies at the southeast corner of Washington Square East and Washington Place. It was acquired from the Francis Asbury Palmer Fund for a stated consideration of $250,000. The structure is known as 81 to 84 Washington Square East and 30 to 36 Washington Place, with frontages of 74.7 and 79.10 feet, respectively.

Auction Results.

BY JOSEPH P. DAY.

EAST 110TH ST, 221, n s, 225 ft e of 3d Av, 25x100.11, 5-story tenement and stores. To Samuel A. Gordon for $13,000; also

BROOME ST, 301 s s, 63.10 ft e of Forsyth St, 21.11x87.6, 5-story tenement and stores; Benjamin Rosenthal against Mollie Schatz et al; Isidor Cohen (A); Edw. E. McCall (R); partition. To Samuel A. Gordon for $15,000.

Bronx Exchange.

BY JAMES J. DONOVAN.

WILDER AV, w s, 150 ft s of Edenwald Av, 100x100, vacant; William H. Deon, executor, against Edenwald Nelson; Mitchell W. Alexander (A); Richard H. Arnold (R); due, $1,410.99; taxes, &c, $140.80. To the plaintiff for $800.

BROOKLYN—FOR SALE OR TO LET.

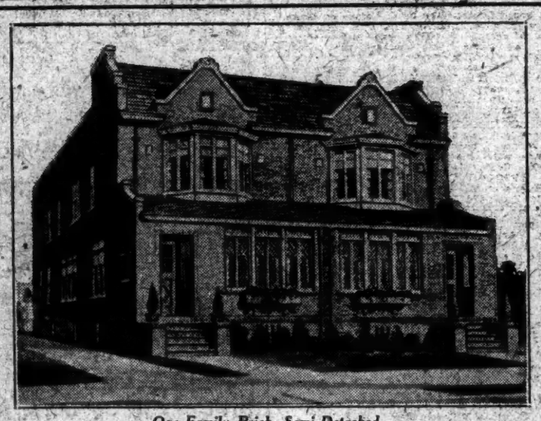

One-Family Brick, Semi-Detached

Distinctive Homes in Restricted Section

Heart of Flatbush

Maple Street, Between Flatbush and Bedford Avenues

15 Minutes from Times Square

Nine large, light rooms, two baths, with enclosed shower, enclosed sun porch, garage with driveway.

Plot 22x100; House, 18x55; Garage, 10x20

Tapestry brick front, terra cotta tile roof with copper trimmings, gutters and leaders; Modulation Vapor Heating System with Excelso Water Heater; Humphrey's Instantaneous Hot Water Supply. Tastefully decorated, equipped with bronze metal hardware, parquet hardwood floors, tiled bath and kitchen, cork floor in kitchen, open fire-place in living room, and exquisite electric fixtures.

Each distinctive feature the very best that money can buy.

Inspection Invited *Agent on Premises*

S. WORIS, BUILDER & OWNER

28 Maple Street, Near Flatbush Avenue

Prospect Park Station B. M. T., Brighton Line

MORTGAGE LOANS.

Funds for Second Mortgages on well-located property in Greater New York.

S. A. ISRAEL

90 Nassau St. Cort. 2973.

REAL ESTATE.

Beautiful

EDGEMONT ESTATE— *in* Scarsdale

IF

you contemplate building a home amid charming surroundings in a community that is beneficially restricted

IF

you seek healthy, bracing, invigorating atmosphere the year round—

IF

you want the quiet, the sociability of refined country home life and the modernity and convenience of the city—

IF

you desire so ideal a home setting yet hesitate, thinking it beyond your means—

See EDGEMONT

located immediately at the Scarsdale Station and only 19 miles from Grand Central Terminal.

SCARSDALE-EDGEMONT CORPORATION

41 West 34th Street

New York City

Telephone: Fitzroy 1570

or telephone

LOCAL REPRESENTATIVE

Scarsdale 300

REAL ESTATE.

FULL EQUIPPED

CAFETERIA DE LUXE

TIMES SQUARE SECTION

TERMS REASONABLE

For Full Information

Room 411, 105 W. 40th St.

403 SIXTH AVENUE FOR SALE or LONG TERM LEASE

Store over 90 feet in depth; equipped 100% for restaurant purposes, tile floor, etc. Apply Samuel Hoffman, 1470 Broadway, Room 910, or telephone Bryant 6175.

Lease Your Property

to us for terms up to 105 years. We also buy outright. Submit particulars to Partos Realty Corporation, 321 6th Av.

EDWIN H. HESS

Business Building Management

A Highly Specialized Service

250 - 6th Ave. Mad. Sq. 8388

WESTCHESTER—FOR SALE OR TO LET.

RYE

For Sale

$9,500—$2,000 Cash

New six room stucco residence containing 3 master bedrooms, bath, hot water heat, all improvements. Garage. Near beach and school. Apply 9-1330.

Fish & Marvin

527 5th Ave., New York

Telephone Murray Hill 6229

RYE

A Magnificent Home

Best of construction. Price, $17,500; 4 bedrooms, 2 tiled baths, hot water heat, oak floors, shades, copper leaders, water, sewer, gas, on large plot, landscaped. In best residential section; $4,000 cash; balance on easy payments.

WARNER L. CHURCHILL,

102 Florence St. Tel. Rye 178

REAL ESTATE.

Stores

BROADWAY

Northeast Corner 81st Street.

Only suitable for high class retail Specialty Trade.

JOSEPH MILNER CO. INC.

505 FIFTH AVENUE

NEW YORK

Telephone Vanderbilt 5850

WESTCHESTER—FOR SALE OR TO LET.

WHITE PLAINS

For Rent or Sale.

$1,000 cash and $250 a month. These are the terms upon which you can buy a fine new Colonial house with 5 big bedrooms, 2 servants' rooms, 3 baths, 2 porches; built-in garage; big plot, 75x200; or will rent for $300 per month on yearly lease.

Prince & Ripley

342 Madison Av. Tel. Murray Hill 6255

BROOKLYN—FOR SALE OR TO LET.

SEA GATE

Southern Residence Park

Easy Housekeeping Home

For Summer & Winter

Planned like an apartment: 2 bedrooms, living room, enclosed porch, dining room, kitchen with extension, steam heated; instantaneous hot water heater; extra fine plumbing and electrical fixtures; hardwood floors; space for garage; lot 26x100; best of materials and workmanship; only $12,500, on easy payment plan.

William P. Rae Company

Sea Gate Office, Surf Av. and W. 37th St.

Phone Coney Island 1350.

QUEENS—FOR SALE OR TO LET.

ELMHURST—2-family brick houses, 13 rooms, 2 tile baths and kitchen, hot water heating system, electric parquet flooring. Houses connected with sewers; garage driveway. Price $16,000—cash $4,000, balance and terms to suit. 14 sold. 2 blocks from Elmhurst Av. L station; house to be located on 90th St. between Polk and Fillmore Avs. Apply

THOS. DALY, Roosevelt Av., Corner Verbena Place,

Owner & Builder, Elmhurst.

2 blocks west of Junction Av. L station.

TO LET FOR BUSINESS.

580 FIFTH AVENUE

N. W. Corner 47th Street

Empire Trust Company Building

Entire 7th floor and 9th floor (top). Very desirable space in high class building, two blocks from Saks & Co.'s new store. Immediate possession.

Apply

EMPIRE TRUST CO.

580 Fifth Ave.

Tel. Bryant 8566,

or your own broker.

"It pays to pay for location."

Don't read until you've studied this one.

STORES AT COLUMBUS CIRCLE

"One of the Busiest Stand on Earth."

Also OFFICES AND SHOWROOMS

Hallock & Haberth

Business Properties

M. & L. HESS Inc.

Ashland 1500

TO LET FOR BUSINESS.

Fourth and Fifth Floors

250 FIFTH AVENUE

N. W. Cor. 28th Street

8,000 sq. ft. each floor. Suitable office-showrooms. Partitioned for executive offices; will divide. Studio skylight on fifth floor. Available OCTOBER 1st.

Apply

17 East 42nd Street

Tel.: Vanderbilt 3060

or your own broker.

34th Street Store to Rent

Between Madison and 6th Aves.

25 Ft. Frontage.

J 65 TIMES.

5th AVE. at 34th St. 1250 FT. TO SUBLEASE UNUSUAL LIGHT. MODERN Attractive OFFICE will exceed requirements 250 5th Av., 10th floor. Fitzroy 1700.

TO-MORROW

PLEASE reflect again on what I have said about the march of Flatbush-Brooklyn to the sea. Judging by the inquiries for individual lots I receive, either the people of Brooklyn think that Brooklyn vacant land is inexhaustible or else they think that there will be such a rush that the prices will be as high as in Flatbush itself. The above are two wrong thoughts—

First: This Sheepshead Bay Harkness Estate is about the last big tract of vacant land that has not been sold and resold and now held for a big price.

Second: I have so many lots for sale, that there will be lots of lots for everyone who wants lots. My only fear is that there are so many lots to be sold that in the beginning no one will bid a decent price.

Come down early and try your luck—it costs nothing to come. It costs nothing to bid. And if the price is too high you need not buy. But, if history means anything, it is unlikely that any price you pay will be too high for the future.

Get aboard the New Flatbush

DO NOT FAIL TO ATTEND

Absolute Auction

Sheepshead Bay---Harkness Estate

1107 Brooklyn---N. Y. City LOTS

On Ocean Ave., Nostrand Ave., Neck Road, Aves. U, V, W, X and adjoining Streets, BROOKLYN, New York City

80% on mortgage payable 2% a month

70% at 6%

60% at 5½%

50% at 5%

May Remain on Mortgage

TITLE POLICIES FREE

Title Guarantee & Trust Co.

TOMORROW

Sat., Sept. 1st

and

Labor Day, Monday, Sept. 3

at 2 P. M. on Premises

Rain or Shine

Under Large Tent

Send for Bookmap to the Agents and Auctioneers

67 Liberty Street

New York City

Cortlandt 0744

Joseph P. Day

Auctioneer Inc.

Chas. F. Noyes Co.

118 William St., New York

Telephone, John 2000

Visit Property Today: (Subway route) Take B. M. T. Brighton Line to Neck Road or Sheepshead Bay Station. Property just to the East. (Trolley route) Take Ocean Avenue Trolley to Sheepshead Bay—direct to property. (Motor route) Take Ocean Avenue from Prospect Park direct to property, or Ocean Parkway, East on Neck Road or Neptune Avenue to property.

REAL ESTATE AT AUCTION. REAL ESTATE AT AUCTION. REAL ESTATE AT AUCTION. REAL ESTATE AT AUCTION.

TO LET FOR BUSINESS.

LOFTS FOR RENT IN THE WELL KNOWN PARK & TILFORD BUILDING AT 529-541 West 42nd St. 532-538 West 43rd St. 175 FEET FRONT 10,000 sq. ft. 18,750 sq. ft. 16,250 sq. ft. TEMPORARY OR PERMANENT OCCUPANCY. SHORT OR LONG TERM LEASES.

The building is of fireproof construction, heavy floor carrying capacity and has three elevators with enclosed driveway for delivery trucks. Furthermore it is of ornamental design and is a land mark which establishes an address easy to locate.

MORRIS SARANOFF

24 W. 39th St. Fitz Roy 7740

OR

EDWARD J. MAIER & CO., Inc.

160 W. 42nd St. Vanderbilt 6313.

For inspection ask for Mr. Germond on the premises.

19-21 West 57th UPSTAIRS SHOW ROOMS Large Display Windows Manufacturing Basement

Huberth & Huberth

2 Columbus Circle

Phone 5746 Circle.

Bronx.

861 Westchester Ave.

Near Prospect Avenue; entire building; 3 story, 25 x 100, with stores, to lease for a term of years. Rent low.

Byrne & Bowman

30 E. 42nd St. Vanderbilt 8271

APARTMENTS FOR SALE OR TO LET.

Greystone Wins

THERE is no dearth of residential hotels, but there is only one Greystone. Our host of guests have lived and looked elsewhere.

Here one finds everything hoped for in a home; comfort, convenience, luxury, choice cuisine, refined atmosphere, large rooms, large closets, new furnishings, light, air and beautiful outlook from windows—and economy.

There will be fewer apartments to choose from tomorrow than today. The renting office is open. The telephone number is

Riverside 0102

The GREYSTONE

Broadway at 91st Street · New York

A Residential Hotel

Apartments

45 Tieman Pl.

South of 125th St. and B'way Sub. Station

Exceptional

2 & 3 Rooms

Apply on premises or

Bing & Bing CORPORATION

119 West 40th St. Tel. 4180 Pennsylvania

Unfurnished—East Side.

Select Apartments Ready Just Off 5th Avenue

3 East 81st Street

1, 2 and 3 ROOMS

Also Single Apartments & Sun Parlor Moderate Rentals. Leases if Desired. See Mgr. on Prem. or Tel. Rhine. 4657.

19 E. 57 3 Rooms & Bath $2100 per annum Huberth & Huberth 2 Columbus Circle Tel. Circle 5746

47 E. 57 2 Rooms, Bath, Kitchenette Thoroughly Modern, $1600-$2000 HUBERTH & HUBERTH 2 Columbus Circle Phone Circle 5746

Unfurnished—Queens.

ELMHURST 1-FAMILY HOUSE 8 ROOMS AND BATH Two blocks from "L" Station. Nice location. Rent $125. Apply THOS. DALY Roosevelt Av. Corner Verbena Place Owner & Builder. ELMHURST. 2 blocks West of Junction Av. "L" station.

Unfurnished—West Side.

New Building 15 WEST 97th ST.

JUST COMPLETED. EVERY IMPROVEMENT, INCLUDING KITCHEN & BATH. 2 ROOMS, $65-$80. 3 ROOMS, $85-$105. 4 ROOMS, $110-$125. PER MONTH. Inquire premises or Tel. Columbus 8462.

148 West 72nd St.

High Class Elevator Apartments.

DUPLEX AND SIMPLEX

2 & 3 Rooms

and Kitchenettes.

Immediate Possession

Apply Superintendent.

THE "CATHERINE"

ELEVATOR APARTMENT HOUSE

69th St. 1 WEST Cor. Central Park West

CHOICE

6 ROOMS and BATH

Ideal Residential Section

Newly Renovated Throughout

Immediate possession and from Oct. 1st

SUPT. ON PREMISES

APARTMENTS FOR SALE OR TO LET. | APARTMENTS FOR SALE OR TO LET.

Concourse Plaza

161st Street and the Grand Concourse

THIRTY MINUTES FROM WALL STREET

—UNFURNISHED—

AN APARTMENT HOUSE—NOT A HOTEL

but with the comforts of a first-class hotel

Model Apartments

Completely furnished by H. F. Huber & Co.

Now Open for Inspection

Unfurnished housekeeping suites of TWO, THREE and FOUR rooms with full kitchen. Rentals $1500 to $3000, including maid and other service. The complete service provided practically eliminates servant problem and makes rentals extremely moderate.

Ready in September. Leases from October 1.

Our food commissary in the building for your marketing at prevailing prices. Many other unusual advantages.

Restaurant of the highest standard will open for our patrons on October 1.

GEORGE E. EVERART, Managing Director

Renting office on premises open daily from 9 A. M. to 10 P. M.; Sunday from 9 A. M. to 7 P. M.

A. N. HALLATT, Renting Manager

Telephone: Jerome 1239

Descriptive circular and floor plans at our mid-town office, 425 Fifth Avenue (38th Street); telephone, Vanderbilt 0274

We will sell You an Apartment of

4,5,6 or 7 Rooms

in Kew Hall at Kew Gardens

for one year's rent down and the balance over a period of 7 years and 8 months the same as rent.

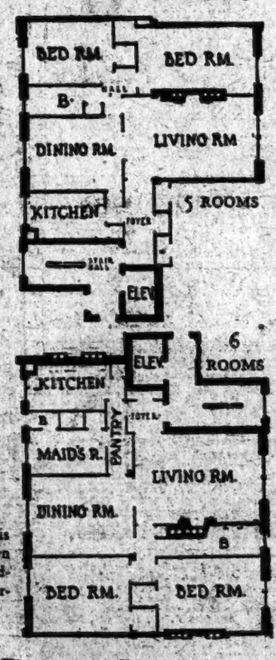

Let us tell you the variations in this 100% Cooperative Plan as to down payment and terms, to meet individual requirements. It makes ownership easy.

WALTER RUSSELL, INC.

366 Madison Ave. *Selling Agents* Murray Hill 9308

APARTMENTS FOR SALE OR TO LET. | APARTMENTS FOR SALE OR TO LET.

Jackson Heights

What 1100 families have discovered

THE 1100 families who already own their garden apartments at Jackson Heights have solved the problem that is a serious consideration with many other families of refinement.

They have established their homes in a fine residential section of New York; they are living in an environment acceptable in its social desirability and opportunities for normal living; they are in close convenient touch to the diversions and activities of Manhattan.

New Garden Apartments

From $110 to $265 a month

5, 6 and 7 Rooms—1, 2 and 3 Baths

Jackson Heights residents are now enjoying Golf, Tennis, Children's Playgrounds, etc.

QUEENSBORO CORPORATION

Manhattan Office
50 East 42nd Street
Murray Hill 7057

Jackson Heights Office
25th St. & Polk Ave.
Hawthorne 2360

Tenant-Ownership Plan—liberal Terms

Social and Business References Required

VISIT JACKSON HEIGHTS TO-DAY

Broadway B. R. T. Subway from any Manhattan Station direct to Jackson Heights. Take Corona train at Queensboro Bridge Plaza

Interboro Subway to Grand Central Station, transfer to Queensboro Subway (Corona Line) to 25th St., Jackson Heights.

By Motor, 59th St., via Queensboro Bridge, Jackson Ave., (Northern Boulevard) to 25th St., Jackson Heights

APARTMENTS OPEN FOR INSPECTION UNTIL 8 P. M.

160 Riverside Drive

Corner of 88th Street

New 15-Story Apartment Building

5-6-7-8

Exceptionally Light and Sunny Rooms

1 to 3 Baths

Open for Inspection

Occupancy About September 15

Managing Agents

Slawson & Hobbs

162 West 72nd St. Telephone Endicott 7240

Unfurnished—West Side.

New High-Class Elevator Apartments

NEW BUILDINGS

614 West 152d St.

AND

609 West 151st St.

Bet. Riverside Drive and B'way.

READY FOR OCCUPANCY

2 and 4 Rooms with Kitchenettes.

All large and light, with foyer. Renting agent on premises. Daily and Sunday.

HARRY H. URLFELDER, INC.
2067 Broadway. Tel. 6763 Endicott.

152 W. 44th St.

Studio Apartments

2 & 3 Rooms

ALL IMPROVEMENTS

Apply on Premises or Phone

VANDERBILT 4236

36 W. 59th St. Central Park South.

2, 3, 4 and 5 rooms and baths, $2,400 to $6,000. Splendidly appointed; superior service. Immediate possession. For Residential Manager, or Huberth & Huberth
2 Columbus Circle. Phone Circle 8746.

Unfurnished—Bronx.

UNIVERSITY AVE.

N. E. Corner Tremont Av.

3-4-5 & 6 ROOMS

NOW BEING COMPLETED.
READY FOR OCCUPANCY.
HIGH CLASS Apartments at Reasonable Rental.

Apply Superintendent on Premises.

Unfurnished—West Side.

Strathmore

404 Riverside Drive

at 113th Street

Attractively situated behind grass and trees in the most beautiful part of the Drive, this house has unusual view and light. Perfect floor plan, with rooms of unusual size and finish. Plenty of large closets. Apartments 10 rooms and 3 baths. $5,500 to $6,500.

Owner Management

Unfurnished—West Side.

1 WEST 30th ST.

(Corner Fifth Av.)

Apartments of

2-4 ROOMS or More

5th AVENUE APARTMENTS

Very large, light rooms, abundance of closet space; maid, valet (meals) and laundry if desired; Superintendent on premises.

Rental $90 upwards

Fred'k Fox & Co., Inc.

287 Madison Av. Vanderbilt 6040

31-33 West 12th

Near 5th Av.

"ARDEA" elevator apartments; unusual suite, 1 large room, 3 baths; modern; excellent service; $2,600; immediate possession. Sept. on premises.

137 Riv'side Dr. AT 94TH STREET

8-12 rooms, 3 and 4 baths, $4,500 to $7,500. Immediate possession. Apply on premises or Huberth & Huberth
2 Columbus Circle. Phone Circle 8746

58 W. 57

IN THE FAMOUS SHERWOOD STUDIOS

4 Rooms and Bath, $1,900 to $2,000. Immediate possession or October 1st. Premises or Huberth & Huberth
2 Columbus Circle. Phone Circle 8746

EL DORADO

302 Central Park West, Corner 91st Street

High Class Elevator Apartments; 1-2-3-4 rooms. Maid and restaurant service. From $600 upwards.

HOUSES AND ESTATES.

Queens County For Sale.

FLUSHING (near Main Station)—For sale, gentleman's home, in excellent condition; containing 17 rooms; 4 baths, 3 kitchens, 6 fireplaces, sunparlor, triple hardwood floors, slate roof, copper leaders, &c., on a lot 140x150; all mahogany and oak trimmed on first floor; worth $50,000; will sell for $35,000, cash $10,000. Phone Jamaica 7615W. Mr. Hasleb.

HOLLIS, lot 100x150, brick and stucco house, nine rooms and bath; one-car garage; steam heat; 10 minutes' walk station; value $20,000, sacrifice $18,000; quick sale.
EDWARDS & HOLT, INC.,
REAL ESTATE.
10 UNION AV. JAMAICA 2905.

Long Island For Sale.

BALDWIN—Eight-room Colonial home, tile bath, open fireplace, hardwood floors, sun parlor, breakfast nook; 50x170; 5-minute walk from station; $13,000, terms to suit. William Carl, Baldwin. Phone Freeport 1065M; or 514 1st Av., N. Y., phone Lexington 9610.

BALDWIN, L. I. — Seven-room Colonial house, all conveniences, tiled bath, sun parlor; 5 minutes walk from station; 50x80; $8,000, cash $1,500. John H. Carl, Davison Place. Phone Freeport 137-J, or phone Lexington 9610.

BAYSIDE, 20 minutes to Pennsylvania Station; new Colonial; convenient location; 7 rooms, tile bath, enclosed porch; garage; $14,000; terms.
Very desirable shingle cottage, 7 rooms, bath, steam; enclosed porch; garage; 40x100; bargain at $10,500.
New 7 rooms, tile bath, 2 enclosed porches and open porch, extra lavatory and basin on first floor; garage; convenient location; offered at $15,500.
WILSON DAYTON,
Bell Av., Bayside. Tel. Bayside 1641.

BAY SHORE, L. I.—For sale or rent, new Colonial house; 7 rooms and sun parlor; beautiful setting, on Fordham Av.; 500 feet from S. Country Road; for $10,500. Address owner, L. G. Dietrich, 23 Ocean Av., Bay Shore, N. Y. Telephone 21 Bay Shore.

BROADWAY, FLUSHING.
Beautiful new stucco home, 6 blocks from R. R. station. Price $12,500, tax exempt. Six and seven rooms, tiled bath; finest restricted residential section; sewer; easy terms. Parado Homes Corp., builders, 28th St., corner Cypress Ave. Telephone Flushing 5020.

BROADWAY, FLUSHING, L. I.—New England Colonial clapboard, one year old, 7 rooms, 2 baths; garage; plot 100x100; surrounded by excellent homes on large plots, in the best location. W 943 Times Downtown.

FAR ROCKAWAY—Brick house, all improvements; large plot; 8 rooms, 2 baths; $9,000 cash, quick action; make appointments for Saturday, Sunday and Labor Day. Stanley Jahoda, 47 West 34th St. Fitzroy 5302.

FAR ROCKAWAY — Beautiful tax-exempt 7-room house with garage, suitable small family; will sell or rent; 5 minutes from station. 42 Columbus Av. Phone Far Rockaway 1267.

FAR ROCKAWAY—Four beautiful two-family houses, 1,268 Grandview Av. Far Rockaway 4179 or Far Rockaway 1614W.

FLORAL PARK—33 minutes, electric trains from New York; new semi-bungalow, six large rooms, bath, tile and built-in tub, hot-water heat; asbestos shingles on roof; pebble-dash stucco; 2-car garage; situated on corner facing park; 2 minutes stores and station; must be seen to appreciate value; owner leaving State. Beekman 2856. Silberson, 61 Ann St., City.

FOREST HILLS GARDENS
BARGAIN.
$3,500 CASH—Practically new hollow tile and stucco brick trimmed house, built by the Sage Foundation Homes Co.; thoroughly modern and in perfect condition, $1,500 in extras having been spent by owner in adding conveniences and equipment; house has eight rooms and two master baths and sun parlor; furniture may be purchased if desired; terms only $3,500 cash payment, balance mortgages; $8,000 first mortgage, $3,000 second mortgage, payable $100 per month, which payment includes interest and principal and pays mortgages in eight years; immediate possession. Act quickly.
FOREST HILLS ASSOCIATES, INC.,
Continental Av., at Railroad Station,
Forest Hills, L. I. Phone Boulevard 9816.
(Open Sunday.)
New York Office, 47 West 34th St.
Phone Fitzroy 6462.

FREEPORT — Bungalows, four rooms and bath, $3,000; others, four to eight rooms, $4,000 to $12,000. John J. Randall Co., Freeport, N. Y.

HOLLIS—Six rooms, stucco, tax exempt California bungalow; parquet, tiled kitchen and bath; fireplace; coal in cellar; 50x100; near school; 20 minutes Penn Station; $9,500. Owner, Phone Jamaica 5378J.

HUNTINGTON—200 feet from cement road in good location, one-acre plot partly in orchard; old-fashioned house, 7 rooms, large barn; price $5,800. Chas. R. Hammit Jr., Huntington, L. I. Tel. Huntington 403.

LONG BEACH — Property embracing four lots, northeast corner Beech St. and Magnolia Blvd.; the very best residential section; particulars from any Long Island broker.

NORTH SHORE—30 minutes Pennsylvania Station; unique miniature estate; classic bungalow, every modern appointment; set in beautifully landscaped garden; old trees, lawns, shrubbery, flowers; corner property; 200-foot front; nearly half an acre ground; unmatched on Long Island. Endicott 1651.

PORT WASHINGTON — New up-to-date house, every improvement, ideal location; plot 150x100; 8 rooms, 2 baths; servants' quarters can be arranged; 2-car garage; price $25,000; terms arranged. Houses from $6,000 and up. A. B. Cawley, at Railroad Station. Open Sundays.

SEA CLIFF—Modern homes; $6,000-$17,000. Might rent. Act promptly. Miss Everett.

ST. ALBANS—One family frame, 40x100, detached; tax exempt; 7 rooms; many improvements; restricted; $10,500; might exchange. Edwin Welch & Co., 218 East 39th.

WESTBURY, $12,500—Strictly high-class dwelling; 4 bedrooms, fireplace, enclosed porch, tiled bath, side lighting, beautiful decorations; 75x200; restricted residence colony. Pierson, Maple, corner Manor Av., Westbury 268 W.

FOR SALE—A ten-room modern house; 35 minutes from New York; term easy; baths, parquet flooring throughout, hot-water heat, house screened throughout, including porch; doubles shades; double garage; plot 100x385; will divide. For further particulars telephone Rockville Centre 2212 between 7 and 8 P. M., or write Mrs. C. Fisher, 197 Maple Av., Rockville Centre, L. I.

OWNER MUST SACRIFICE NEW HOUSE—Never occupied; half hour out, highly restricted suburb, north shore Long Island; Colonial house, four bedrooms, two baths; three-fourths acre, rights to private beach; brook; fine for children; $24,000 for immediate sale; terms. For particulars address Y 2145 Times Annex.

DELIGHTFUL seven-room stucco house, must be sold quickly; located 2 minutes' walk from station, 40 minutes out by electric trains, surrounded by beautiful homes, all improvements, open fireplace, garage, beautiful shrubbery; price and terms on application. L. S., 224 Times.

$19,000—BRICK and frame Colonial, 9 large rooms, 3 tiled baths, hot water heat, enclosed porch; 2-car garage; lot 62x100 feet. Apply Mr. Hallerab, 8 Halleran Agency, 69 Broadway, Flushing, N. Y. Telephone 2356 and 874 Flushing.

TWO houses, one 7 rooms, one 8 rooms; garage, chicken house; city water, electric light; fruit; 80x200; screened porch; $4,100; $1,900 cash. Jos Stadler, 32 Pitt St., Patchogue, L. I.

BARGAIN and Sacrifice—Commuter's home, one hour from Manhattan; six rooms and bath, hardwood floors, large lot, beautiful surroundings; $1,000 cash; quick sale; $60 monthly. Address "C. T.," 110 Times.

Long Island For Rent.

ASTORIA—Ten-room brick house, just completed; two baths; electric lights, steam heat; driveway for garage; suitable for rooming house or two families; block from station. 15 minutes from heart of Manhattan; rent $110 a month; exceptional bargain. Fox, 901 Lawrence St., Astoria, L. I. Ditmars Av. station.

BAYSIDE—20 minutes from Penn. Station; high-class heated apartment, 5 rooms, tiled bath, porch, garage; convenient location; $125. Tel. Bayside 1640.

FOREST HILLS, new house, 6 rooms, sun parlor; all improvements; modern conveniences; furnished, unfurnished; $1,800 or $2,400, available Oct. 1. Gilbert, Jamaica, N.Y.

HUNTINGTON—Several houses for rent, $50 to $75 per month; all improvements; nicely located. Chas. R. Hammit Jr., Huntington, L. I. Tel. Huntington 403.

LONG BEACH, L. I.—From Sept. 1, private residence, beautifully and completely furnished; 3 master bedrooms; adjacent to golf club and ocean; only responsible tenants considered; no brokers. Apply A. Mayer, 8 East 44th St., N. Y. C. Phone Vanderbilt 4205.

MANHASSET,
UNFURNISHED.

New Colonial house, ideally located; eight rooms, three baths, sleeping porch, heated garage; rent for term of years only; shown by appointment. Seebeck, Main 3671 or Manhasset 361.

Unfurnished
and Furnished
FOREST HILLS GARDENS,
HOUSES and APARTMENTS,
15 minutes from 34th St., New York City.
Dairy Tea Room Club Service.
Ideal Community Life.
City Conveniences.
Country Pleasures.
Phone Boulevard 6245 or Fitzroy 6821.
GUYON L. C. EARLE, Agent,
326 5th Av., New York City.

FOR RENT—Attractively located, well furnished Colonial house, 9 rooms, 3 baths; 15 minutes from New York; 1 hour; $250 per month. Phone Murray Hill 6328.

HOUSES AND ESTATES.

Westchester County For Sale.

BRENTWOOD, N. Y. (near depot)—One 6-room and one 8-room, new stucco houses; all improvements; (corner Margaret and Hollywood Avs.); $17,000 each. Telephone 1258J Tuckahoe.

BRONXVILLE.
2 Adjoining Corner Homes for Sale.
Immediate possession; one, a modern Colonial of 7 rooms and 2 baths; the other, an English type of 6 rooms and 2 baths; fireplaces and sun parlors, sleeping porch and garages.
BURKE STONE, INC.,
41 East 42d. Vand. 8915, or Bronxville 1480.

BRONXVILLE.
7 ROOMS, 2 BATHS.
Owner will sell on easy terms or rent his very attractive Colonial home, about 2 years old; steam heat; gas, sewer; garage built in; plot, 90x100.
BURKE STONE, INC.,
41 East 42d. Vand. 8915, or Bronxville 1480.

CHESTER HILL—Corner, high ground; near station; 11-room house with 3 baths for sale at $20,000; immediate possession. Anderson Realty Co., Mt. Vernon, N. Y.

GREENACRES (River Road), Hartsdale—See these beautiful half-brick houses; best home section; each has 6 rooms, 2 baths; garage; trees, shrubbery, rustic environment. Keller, builder and owner, at premises daily. Evening phone 8020 Fordham.
HARTSDALE, N. Y.
New 6-room house, large living room, tiled bath; water, gas, sewer; nice plot; garage; near station, schools and stores; $15,500.
W. J. ACKERMAN, Hartsdale, N. Y.

LARCHMONT—Newly constructed stucco dwelling on corner plot, attractive neighborhood; six large rooms, bath, garage; 5 minutes' walk to station; large trees. Owner leaving town is anxious to sell at very low price.
DRUMMOND REALTY CORP.,
83 Boston Post Road, Larchmont. Phone 564.
17 East 42d St. Murray Hill 7823.

LARCHMONT—Colonial home in perfect condition. 8 extra large rooms, steam heat, 2-car garage, fine shaded plot, 10 minutes walk to 3 stations; a charming home; asking $15,000. Olcott & Egger, 51 E. 42d. Murray Hill 2236, Sat. Sun. Mon., Larchmont 22.

LARCHMONT.
Owner will sacrifice for immediate sale, on easy terms, beautiful home; complete in all details; call Saturday, Sunday or Labor Day. H. R. Mooney, 51 Bonnett Av., Larchmont. Tel. 595.

LARCHMONT—Unusual country home; five minutes' walk from Larchmont Station; small house, large rooms with an acre or less. Owner, Murray Hill 8834.

AT MOUNT VERNON, 28 Minutes from Grand Central Station—We can offer you a most artistic and well-built Dutch Colonial house containing 6 rooms, steam heat, tiled bath; only 5 years old; price $14,000; possession by Sept. 15. ANDERSON REALTY COMPANY, Mount Vernon, N. Y. Tel. Oakwood 8880. Open Labor Day.

MOUNT VERNON—Modern duplex house, best residential section, convenient to station; seen every week-end. D 162 Times.

NEW ROCHELLE.
My beautiful tapestry brick home, on large plot with view of Long Island Sound, contains 8 rooms, 3 baths, gas and electric light, hot water heat, enclosed sun porch, breakfast room, tiled kitchen, billiard room, built-in garage; anxious to sell; have reduced price from $28,500 to $24,500. Apply A. L. Benard, New Rochelle, N. Y. Phone 5306 or Prince and Ripley 342 Madison Av. Phone Murray Hill 0955.

NEW ROCHELLE—New Colonial home with centre hall, one of the best parks, 7 bright, airy rooms, 2 baths; attached garage; large grounds with shade trees; big bargain for $18,000. Seeing is believing.
DRUMMOND REALTY CORP.,
228 Huguenot St., New Rochelle. Phone 2342.
17 East 42d St. Murray Hill 7823.

NEW ROCHELLE—Beautiful 6-room house, on plot 59x110, at 48 Dewey Av., Sunset View Park, adjoining Beechmont Park; price $12,500 or will rent $125 per month; can be seen at any time. Apply Charles G. Robin, 47 Warren St., New York City.

OAKWOOD HEIGHTS, MOUNT VERNON.
Big value in Colonial home, 8 splendid rooms, 2 baths; parquet floors, steam heat, open fireplace; Pittsburgh water heater; lot 60x110; fronting on 3 streets; 2-car garage; finest restricted location; 3 minutes from station; reduction in price from $18,000 to $16,000.
COOLEY REALTY CO.,
39 Prospect Av., Mount Vernon, N. Y.
Telephone Hillcrest 3400 and 3401.

PELHAM—Substantial reduction in price makes this best buy in Pelham; large corner grounds, splendid location; frame Colonial clapboard, 9 large rooms, 3 tiled baths, sun porch heated, hardwood floors, spacious closets, large attic, hot water heat, country club, schools, station; $18,000; liberal terms.
DRUMMOND REALTY CORP.,
4,768 Boston Post Road, Pelham. Phone 5108.
17 East 42d St. Murray Hill 7823.

PELHAM MANOR.
Owner will sacrifice attractive stucco residence, nearly new; contains 6 huge rooms (4 master chambers), 2 tile baths, large porch; 2-car garage; plot 100x125; price reduced from $35,000 to $20,000; 1st mortgage, $14,000; open to offer or exchange for income property. P. B., 900 Times Downtown.

PELHAM—Delightful stucco house, best construction, 8 large sunny rooms, open fireplace, sleeping porch, every modern convenience, instantaneous hot water heater, copper screens, decorated; near stations and schools; garage; large plot; owner going abroad; price $15,500. Many other interesting offers to suit all purses. F. N. Amundsen, 115 Nassau St., New York. Tels. 1153-2138.

PELHAM HEIGHTS—Inviting English stucco home, center hall, large living room, enclosed sun porch, dining room, pantry, kitchen, 4 master bedrooms, 2 baths, all large rooms, hot water heat, 2-car garage; large plot; convenient to station; best buy in the Heights; $21,000. Chauncey B. Griffen, 15 East 41st St. Tel. Murray Hill 9236.

PELHAM—$19,000 buys this lovely stucco home, 8 big rooms, 2 baths, solarium, sleeping porch, breakfast room, garage; little cash necessary. Thomas J. Good, Pelham Manor, N. Y. Pelham 5545.

PLEASANTVILLE—Charming new chapboard home, living room, fireplace, dining room, kitchen, pantry; 4 master bedrooms, bath, open attic, hot water heat; 3-acre plot; exclusive section; near golf course and station; offered at $18,000. Chauncey B. Griffen, 15 East 41st St. Tel. Murray Hill 9236.

RYE—Unusual offering beautiful stucco home on corner Oakwood and Forest Avs., 60x100; very near beach; 7 large rooms, tile bath, glass-enclosed sun parlor, screened porch, fireplace, garage, prettily landscaped grounds, screens, shades; everything in splendid condition; ideal all-year-round location; selling price $20,000. Telephone owner, R. Pagano, Rye 583M or Madison Square 1581.

SCARSDALE.
We consider this home the best value in Scarsdale at $15,000; house of pre-war construction, contains nine rooms, tiled bath, hardwood floors, steam heat; situated on a wooden plot 90x282; less than half mile from station; owner compelled to sell at once. Apply C-576.

FISH & MARVIN.

Scarsdale, N. Y. Phone Scarsdale 610 or 327

5th Av., New York. Phone Murray Hill 6026.

SCARSDALE—SELL OR RENT unfurnished Colonial home, near station, corner; shade; 2 garages; 10 rooms, 3 baths; large sun room; fine community. For inspection inquire NASH & KENNEDY, Scarsdale and New York. Tel. Murray Hill 5815.

WHITE PLAINS.
SMALL CASH PAYMENT.
Must sell my new Colonial house before Sept. 15; high, level location, convenient to station, near schools; 3 large bedrooms, tiled bath, separate shower, sleeping porch, large living room with fireplace, enclosed living porch, dining room, breakfast nook, kitchen; hot water heat; oak floors throughout; electric light and gas; garage; could not duplicate for $20,000; price $15,250; apply to my brokers.
THOMPSON & THOMPSON CO.,
6 Depot Plaza, White Plains. Tel 3300.
17 East 42d St., N. Y. Tel. Vanderbilt 1821.

WHITE PLAINS.
Owner will sell his fine, Colonial house in best section (restricted); big plot; 80x175; 9 real large rooms, 3 baths, steam heat, gas and electricity; built-in garage; big open porch; oak floors; will make easy terms with small initial payment, like rent to desirable family. Apply F. Bare Jr., White Plains, N. Y., or Prince & Ripley, Phone White Plains 2076.

WHITE PLAINS—For sale or rent, furnished or unfurnished, beautiful English stucco house; many large closets; plot 90x140; 8 large rooms, stone fireplace, two baths, hot water heat; garage; large assortment shrubbery, flowers; good neighborhood; wonderful bargain; attractive terms. Call Rockey, 9 Howard Av., White Plains. Tel. 2055J.

ATTRACTIVE COLONIAL HOME
AT NEW ROCHELLE.

Eight rooms, 3 baths, latest improvements, high location on one of New Rochelle's best streets; view of Sound; garage, large plot; now is the time to buy for Fall occupancy.

Price $21,000.

H. E. COLWELL & SONS, INC.,

542 Main St. (Tel. 408. New Rochelle, N. Y.

PRE-WAR built nine room dwelling, sets in private grove. Wonderful shade, lawns, etc. Parquet floors, steam, electricity, gas, sewer, extra large plot; $16,000. Also new tapestry, two family dwelling, real modern garages; $21,000. WOLFF & ROBBINS, opposite Harlem station, Mt. Vernon.

HOUSES AND ESTATES.

Westchester County For Sale.

HOMES OF QUALITY.

Situated in one of New Rochelle's finest restricted sections, convenient to stations, schools and markets; two BRICK and one FRAME, 6 room houses, built by day's labor; every modern convenience, tiled bathrooms, hardwood floors, decorated, large plots; houses must be seen to be appreciated. For price and further particulars apply to Lake Forest Realty Co., owners. Phone New Rochelle 998 or your own broker.

A BARGAIN
IN WHITE PLAINS.
Having recently purchased a larger house, I am offering for sale my former residence on Fisher Av.; house has 8 rooms, 2 baths on second floor; is prewar built of brick and shingles; newly decorated, gas and electricity, efficient heating system, all conveniences; lot 50x100, has abundant foliage; one-car garage; is convenient to school and station; ready for immediate occupancy; at price asked, $14,500, property is one of the best values in White Plains. Apply to Owner, 2 Walworth Av., White Plains. Telephone 433 White Plains.

NOT A BARGAIN
But your full money's worth; Colonial type, six room houses in Walgrove Park, restricted part of Dobbs Ferry, 30 minutes from Grand Central; on maple lined street, facing park; lot 60x100, with planting; oak floors and trim, tiled bath, steam heat, electric light and fixtures, copper gutters; the best design and construction have gone to the building of these houses by a firm of architects; they are not a speculative proposition; $13,000. For appointment to inspect, phone Churchill, Plaza 0872, during business hours.

FOR SALE—COLONIAL RESIDENCE AT SCARSBOROUGH,
adjoining Sleepy Hollow Country Club;
Price $45,000.
5 acres—house, with 10 rooms, 7 baths, 2-car garage; exceptional value for quick sale.
WM. A. WHITE & SONS,
Established 1866.
46 Cedar Street.
Tel. John 8709.

UNUSUAL OFFERINGS AT RYE.
RENT OR SALE.
Beautiful stucco home on corner Forest and Oakwood Avs.; 60x100; very near beach; 7 large rooms, tile bath, glass-enclosed sun parlor, screened porch, fireplace, garage, prettily landscaped ground; screens, shades; everything in splendid condition; ideal all-year-round location; will rent at $175 monthly; selling price $20,000, terms arranged. Telephone owner, R. Pagano, Madison Square 1581 or Rye 583M.

A NEW brick Colonial house in most exclusive residential section of Mount Vernon; 9 rooms, 3 baths, tiled kitchen, sun parlor, breakfast room; superior construction; 2-car garage; this will appeal to a discriminating buyer. ANDERSON REALTY COMPANY, Mount Vernon, N. Y. Tel. Oakwood 8880. Open Labor Day.

BRICK HOME—EXCEPTIONAL VALUE.
WHITE PLAINS—Exclusive section; large living room, enclosed porch, dining room, pantry, kitchen, 3 large master bedrooms, 2 tiled baths, maid's room, bath, modern improvements; 2-car garage; large corner plot, beautiful trees; must be sold at once; act quickly. Chauncey B. Griffen, 19 East 41st St. Tel. Murray Hill 9236.

FOR RENT OR SALE.
Beautiful modern home, 9 rooms, 3 baths, garage; 30 minutes from Grand Central. Wm. F. Ross, 25 West 43d St., New York. Tel. 0789 Murray Hill.

FOR SALE OR TO RENT.
New stucco and half-timber house; 9 rooms, 3 baths, sun parlor, garage; amid old apple trees; highly restricted community; Colonial Heights; price $25,500, or $200 monthly. Photo and particulars, L. E. Tasker, 154 Nassau St. Beekman 4500.

FOR SALE—New 6-room house, all modern improvements, hot-water heat; restricted section; price, $13,500; also another house with fireproof heated garage, large lot, asking $17,000. Owner, Holler, New Rochelle, N. Y. Telephone 2383J.

TWO brick houses for sale at Forest Park, Elmont, N. Y.; 6 rooms, 2 baths, with all improvements. Apply to Lamm Bros., 1 Mamaroneck Av., Mamaroneck, N. Y. Phone 642 Mamaroneck.

BARGAIN, $11,500, Colonial clapboard, 6 room, hot-water heat; 4 minutes station; garage sewer. Zangerle's office, Crestwood, H. R. R.

MODERN two-family, stucco, 6 rooms, sun parlor each; separate heating plants and entrance; plot 47x110; $21,000. Kirk, 9 Cary Av., Mt. Vernon, N. Y.

MUST SACRIFICE my new 7-room cottage, tile bath, screens; asking $12,000; offers wanted. Box 82, Mount Vernon, N. Y.

Westchester County—For Rent.

NEW ROCHELLE—Opportunity to rent 9-room and 2-bath house, garage, plot 75x200, at 2 The Court; facing tennis court Rochelle Park; rent $2,700; price $22,000.
George Neiman, 232 5th Av., N. Y. C.

PELHAM HEIGHTS—Nine-room house, good location, near railroad station, trolley, school; newly decorated; large grounds; rent $150. Rosanova, 5th Av., North Pelham.

PELHAM—Residence, 7 rooms, tile bath, garage, 100x100 feet; $150 month. Telephone Pelham 1540J.

RYE—Unusual offering, beautiful stucco home on corner Oakwood and Forest Avs., 60x100, very near beach; 7 large rooms, tile bath, glass enclosed sun parlor, screened porch, fireplace, garage, prettily landscaped grounds, screens, shades, everything in splendid condition, ideal all year round location; $175 monthly. Telephone owner R. Pagano, Rye 583-M or Madison Square 1581.

SCARSDALE—Handsomely furnished 10-room home, Greenacres Av., Hartsdale; Winter months or longer; coal supply guaranteed. Guerin, 152 King St. Phone Spring 7994.

TARRYTOWN—14 room brick house, near station, school; American neighborhood; view Hudson; fireplaces, French windows, colonial staircase; rent $200 month. Phone Academy 1484.

FOR RENT AT PELHAM MANOR.

Beautiful home, ideal location, 7 rooms, 2 baths, heated garage; $175 monthly; shown by appointment only. OWNER, 29 West 44th St., New York. Room 1518. Tel. 0790 Murray Hill.

LOCATED in the most desirable residential section of Mount Vernon, this 9-room modern Colonial house with three baths and garage may be rented FURNISHED from Sept. 15 to May 1. Address P. O. Box 66, Mount Vernon, N. Y.

YEARLY RENTAL IN RYE.
I have several unfurnished houses for rent, from $1,200 to $1,800 a year, in good neighborhood; warm, improvements.
CHAS. F. PAULKNER.
Office faces Rye Railroad Station.
Telephone 133 Rye, N. Y.

FOR RENT—North White Plains, N. Y., modern 7-room house, all improvements, in fine condition, hardwood trim, tile bath room, sightly elevation, unusually fine location, garage; rent $115 per month. Inquire of Eugene F. McKinley, Realty Bldg., White Plains, N. Y. Phone 405 and 827-W.

COLONIAL HOUSE, centrally located, suitable for large family; rent $5,000 unfurnished. Herbert A. Sherman, 41 East 41st St.

SIX beautiful rooms, bath; all latest improvements; garage, &c.; for rent in Pelham. For particulars telephone Cathedral 6791.

New Jersey For Sale.

BOGOTA—Must sell fine six-room house, decorated throughout, every improvement, steam heat, parquet floors, chestnut trim, copper screened porch, garage, cement driveway; A1 location; $8,500 cash or $2,500; investigate; many other bargains and fine estates. Homeseekers Service Co., 154 Nassau St., Beekman 4626. Sundays, Hackensack 1520J.

CRANFORD—NEW HOUSE, $6,500.
Seven rooms and bath; easy terms; large lot; fully paved street; every improvement; sewer, gas, electricity, hardwood floors, steam heat; near station and school. SHAHEEN, 564 Lincoln Av., Cranford.

ENGLEWOOD, N. J.—For sale, attractive house of 7 rooms and bath; excellent location; all improvements; hot water heat; lot 100x125; near station and schools; price $13,500.
H. WEATHERBY & CO., Englewood, N. J.

ENGLEWOOD, N. J.—For sale, brick Colonial house, 11 rooms and 4 baths; large garage; ¾ acre; Upper Hill section; $60,000.
TENAFLY, N. J.—For sale, modern Colonial house, 10 rooms, 3 baths, 2-car garage; beautiful gardens; 3 acres; $45,000.
H. WEATHERBY & CO., Englewood, N. J.

HASBROUCK HEIGHTS.
Houses, new and old, for sale; splendid train service; high ground; all American; improved streets, churches, clubs, library; high and grammar schools; a unique town within 30 minutes of New York. F. W. Burr & Sons, 197 Boulevard, Hasbrouck Heights, N. J. New York telephone Barclay 6404.

INDIA.
JUST GOOD HOMES,
and prices and terms are right.
Leonia Homes Realty Co.

LONG BRANCH—Eight rooms, every improvement; centrally located; 90x175; garage; $5,750. 70 Rosehill Av., Deal, N. J.

MONTCLAIR—Six rooms, bath, attic, every improvement, 10 minutes station, $12,000, maybe less; also eight rooms, two baths, $13,000. Montclair 0447.

MOUNTAIN LAKES, N. J.—Complete modern residence for sale or rent; see to appreciate; must sacrifice. W. L. Sawyer, 16 Park Row, New York. Phone Barclay 8160.

AT MOUNTAIN STATION (South Orange)—Colonial house, 8 rooms, 2 baths; garage; $21,500. O. S. Pierson, 320 6th Av., N. Y. Telephone 3163 Gramercy.

HOUSES AND ESTATES.

New Jersey For Sale.

MONTCLAIR, N. J.
$13,500—Centre-hall type, Colonial, seven rooms, sleeping porch, sun porch; five minutes to express station.
$12,500—New Dutch Colonial, seven rooms, sleeping porch, solarium, &c.; seven minutes to station.
$13,000—Brick and shingle Colonial, new; centre-hall plan; eight rooms, two baths.
$25,000—Brick and shingle, centre-hall plan, three baths, eight rooms, two-car garage.
$40,000—Centre-hall plan, 4 baths, two-car garage, 13 rooms, plot 150 feet front; wonderful location.
Other properties $9,000 to $100,000.
FRANK H. GORSON CO.,
Phone 1235. 326 Bloomfield Av. Residence 6060 Montclair.
1½ Blocks to Lackawanna Station.

RIDGEFIELD PARK—Craftsman home, $1,000 cash, $30 and interest monthly, six rooms, bath, glass enclosed porch, gas kitchen, open fireplace, built-in bookcases, two floors, hardwood trim, screens, entire house, plot 40x140; sewer, paved street; near station, stores and school. Photo and full particulars upon request. JOHN A. BALDWIN, opposite station.

RIDGEFIELD PARK'S BEST BUY! 16-18 min. hour out; immediate occupancy; full price 7,300, worth $8,000; beautiful craftsman home, six rooms, tiled bath, every modern improvement, open fireplace, fully decorated, glass enclosed porch, screens, awnings; high location; near station, stores and school; 8 tons coal in cellar; part cash, balance on terms; call today or write. FRANK E. LONGFELLOW, 20 Cornelia Av., Ridgefield Park and Bogota, New Jersey.

RICHFIELD PARK—Owner going away wants to sell immediately 6-room stucco house, all modern improvements; lot 40x100; fine high location; 30 minutes from 42d St.; reasonable offer and terms will be accepted. 405 Main St., Phone Hackensack 3956-Y.

RIDGEWOOD homes our specialty; complete list; bargains. FRANK L. REDELL, Sherman Place, Ridgewood; 90 West B'way, New York.

RUTHERFORD—Beautiful new Colonial house, move in Oct. 1; large living room, fireplace, side porch, French windows, open entrance, portico, panelled dining room, new kitchen, 3 fine bedrooms, tiled bath; plot 50x180, room for driveway; steam, copper outlets and switches each room; decorated throughout; copper leaders; exceptionally well constructed; $10,000; terms arranged. Edward S. Brewer, 30 Park Av., Rutherford.

SUMMIT, N. J.—Four unusually well-built high-class country residences with garages for two cars, designed by Chester A. Patterson, contain four large master's chambers, two maids' and three baths on second floor, all located in a well-wooded park within ten minutes' walk of Lackawanna Station; on beautifully landscaped corner plots. Highly restricted, and ready for occupancy in October, will be offered for sale to desirable parties during September at prices locally actual cost 20% under original cost of mortgage and be gradually reduced; these houses are being built by owner at from 20% to 25% less than any houses in the vicinity of New York; this will be

LOTS AND LAND.

Continued From Preceding Page.

Long Island.

FOR SALE—Seven choice lots, southwest corner Highland and Grand Ave., Jamaica. Apply Mrs. Carl Messerschmitt, 261 60th Pl., Astoria, L. I.

New Jersey.

In heart of Ventnor, corner lot, 62½ feet on boardwalk, 125 deep; will sacrifice. J. W. [illegible], Hampton Court Apts., Atlantic City.

Westchester County.

SCARSDALE.
EXCLUSIVE ESTATES AT THE STATION.
Finest opportunity in this excellent community to buy building plots at very attractive prices; building operations readily financed. Scarsdale Development Estates, 41 East 34th St. Telephone Fitzroy 1570.

CHOICE BUILDING PLOT.
SITE—High elevation, 70x132; will be sacrificed; 1 minutes from trolley; only plot left on street; neighboring homes $15,000 to $20,000; asking $5,500; terms. Telephone Rye 1056 or Chauncey B. Griffen, 18 East 41st St., Tel. Murray Hill 9350.

REAL ESTATE FOR EXCHANGE.

EXCHANGE free vacant, add cash, for income. Thompson Austin & Co., 342 Madison Av.

APARTMENT HOUSES

Manhattan—Bronx For Sale.

COLUMBUS AV. tenement and stores; $48,000 cash; $10,000. Kemper, 67 West 90th St.

$56,000 ON investing $5,000 cash; 10 families; 76th St. near Madison Av.; good condition; first mortgage, $18,500, for 7 years; plausible; price only $28,500. Aclin, 178 East 116th. Harlem 5311.

BIGGEST BARGAIN FOR INVESTORS.
$50,000 cash will buy modern fireproof building with stores; low rental; northeast corner Buffolk and Broome Sts. L. & P. Real Estate, 1,384 3d Av. Rhinelander 10404.

RIVERSIDE-FAMILY new-law; all improvements; very cheap; rent guaranteed $6,792; price $45,000. Dr. Biagstein, 440 East 57th.

20% ON 15s investment of $50,000 cash; 178th St., near Broadway; 50x100; 5-story building; all modern improvements; price $105,000. See Aclin, 178 East 116th, Harlem 6900.

$3,000 fpr contract Bronx apartment house; $12,000 required; no brokers. Sack's Corset Factory, 1,574 2d Av.

$2M elevator apts., $300 month profit; cash $50,000. A 1110 Times Harlem.

APARTMENT HOUSES WANTED

MADISON AV. (corner below 96th)—100-foot front; good mortgages; $45,000 cash required; price 6% times rent.
H. O. CLARK & COMPANY
347 Madison Av. Vanderbilt 1450.

OWNERS! EXECUTORS!
Cash for your property. Quick action.
GEO. GOLDBLATT CO.,
132 East 149th. Mott Haven 9669.

WILL invest $100,000 in elevator, walk-up, tax-exempt, in good neighborhood; reasonable prices, terms. D 151 Times.

BUILDINGS AND FACTORIES.

Manhattan—Bronx For Sale.

EAST 24TH ST., opposite proposed Long Island Terminal Station; five-story business building; 25x100; BUTTLES & SLOAN, HALDWIN, INC., 15 East 47th St. Vanderbilt 5010.

MUST BE SOLD AT ONCE.
A life-time opportunity to purchase a three-story frame building on East 198th St. between Bridges and Valentine Avs.; building suitable for business purposes; street is unrestricted; brokers invited. Bertrand A. Coe, 1 West Tremont Av. Bingham 8337.

A 2-STORY stable, about 20 stalls, truck room, living rooms for stable man on 2d floor; possession 60 days; price $22,000. Henry Merritt, 282 West 23d St.

Manhattan—Bronx For Rent.

41ST, 214 EAST—Factory loft building, 4 floors, 25x100; 4 upper lofts, 25x80; suitable studios, light manufacturing. Kelly, 949 24 Av.

361 WESTCHESTER AVENUE,
near Prospect Av.; entire building;
3 story, 23x100, with store, to lease
for a term of years; rent low.
BYRNE & BOWMAN,
30 East 42d St. Vanderbilt 2371.

Brooklyn—Long Island For Sale.

FACTORY LOFTS and BUILDING SITES
NEAR L. I. R. R. YARDS
LONG ISLAND CITY
Apply, 9 Jackson Av. (Subway Station), Long Island City.

Brooklyn—Long Island For Rent.

LONG ISLAND CITY.
5,000 to 100,000 SQ. FT. SPACE.
Immediate occupancy or will build to suit.
ROMAN-CALLMAN COMPANY,
BRIDGE PLAZA, ASTORIA 9125.

LONG ISLAND CITY.
1 and 2 STORY FACTORY BUILDINGS.
ALSO LOFTS 10,000 SQ. FT.
ALLAN FOX COMPANY,
42 JACKSON AV. HUNTERSPOINT 8046.

Other Sections For Sale.

FOR SALE—At Syracuse, N. Y.; manufacturing building, 24,000 sq. ft.; light four sides; all ground floor except 3,000 feet second floor; equipped with steam boiler for heating building; electric power wiring; ideally located for labor; reasonably priced. Y 2087 Times Annex.

LOFTS AND FLOORS

Manhattan—Bronx For Rent.

197-199, 139-137 EAST—First floor, 75x92; manufacturing. Apply V. Green & Co., 40 West 24th.

19TH, 261 WEST—Daylight loft, fifth floor; about 2,000 square feet; heavy concrete construction; 50 per cent. sprinkler; low rent. Phone Chelsea 7995. Brokers protected.

547-9, 554 WEST—New building; 12,000 sq. ft. daylight loft; electric elevator; suitable wntg., office or showroom.

44TH ST., 44 WEST—Elegant parlor floor; large plate glass windows; moderate rent; agent on premises. Harris, Watkins 0902. Brokers protected.

MERCER ST., 335—Top loft, steam heat, electric elevator, skylight windows side of building, sprinklers; store and basement, 25x90; 1918 Wooster. Spring 6173.

PARK AV. 1,576—Loft to let near 172d St.; 5,400 sq. ft.; very light and airy; steam heat.

STORES—West Burnside Av., corner Harrison; best business section West Bronx; suitable for any high-class retail business; rent $150. E. Osborne Smith, Inc., 2 East Burnside Av. Telephone Fordham 1848.

LOFT, 5,000 square feet, located at 121-125 East 24th St.; 12-story fireproof building; sprinkler system; minimum insurance rate. Apply Superintendent, 118 East 28th.

MFG. LOFTS—OWNER, Chickering 4600, 16 West 20th St., sprinklered.....90x98
138 Bleecker St., 2d floor.....25x100
243 West 36th, (200-lb. floor).....33x100

LOFT, 25x100, 67th St., 3d Av.; elevator, steam heat, sprinkler; light manufacturing; very reasonable. Apply M. D. Greenwald, Rector 1230.

PART OF PARLOR FLOOR, good light, reasonable; $30 per cent. Henry Merritt, 282 West 23d St.

LOFT, 45x100, steam heat and power; $250. L. Fiore, 404 East 104th St.

LOFT TO LET—Eleventh floor, 715 B'way; possession Feb. 1. Call Watkins 7614.

LOFTS (3), 12,000 square feet each; low rent. Telephone Westchester 5625.

FOR manufacturing, daylight lofts; 50x100; electric elevator. 406 Hamilton, 145th St.

LOFTS (4), 3,000 square feet each; low rent. Phone Orchard 7785.

LOFT, light, airy, 22x80; sublet part; $35. L. L., 200 East 25d.

TWO lofts, 22x96 each; reasonable; East 25th St.; 5-year lease. Gramercy 6033.

STORES

Manhattan—Bronx For Rent.

24TH, 353 WEST—Store, large plate front, next Pennsylvania station; suitable any business. Seidenberg, 354 West 34th St.

AMSTERDAM AV. (northwest corner 187th St.)—Two stores, 50ft and 25ft West 187th St.; good for any business. Sigmund Wechsler, owner, 200 Broadway, N. Y.

BROADWAY (southwest corner 179th St.)—stores in high-class ten-story building. Apply Superintendent or owner, 3538 Canal.

COLUMBUS AV. AND 94TH ST.
Beauty parlor location, corner, ready Sept. 1. Apply on premises.

FIRST Av., 1,044 (corner 57th St)—Large store and basement suitable dry goods, grocery, bandy, etc.; reasonable.

MADISON AV., 1,444 (corner 99th St.)—Well located, suitable for any business. Apply on premises.

GODEN AND UNIVERSITY AVS.
Stores to let, moderate rent.
Apply 1,434 University Av., or
John J. Meenan, Inc., 153 West 72d.

ST. NICHOLAS AV. (1,375, corner 176th St.)—Well located, suitable for any business. Apply on premises.

THOMPSON ST., 35—Large store and basement, large vault room, 20x50; long lease; reasonable. 3044.

TREMONT AV.—Stores, including Washington Av. corner. Apply at Bronx Boro Bank, or 272 Tremont Av.

STORE TO LEASE.
LEXINGTON AV., 957 E. 167TH ST.
Suitable for any retail trade.
LOUIS BRAELOW.

Manhattan—Bronx For Rent.

STORES TO LET—Lexington Av., near 57th St., to sublet for a few years at a bargain; Vanderbilt 7557.

STORE—Amsterdam Av., 1225 St.; good location any business. Inquire Lachman, 128 Haven Av., Wadsworth 4874.

NEW stores, 106th St., corner Cresion Av.; any business; liberal inducements; Jerome Av. subway, Concourse bus. Apply premises.

THE BEST spot in Jersey City; excellent location on the avenue; owner retiring; suitable any purpose. Write Y 82 Times.

LARGE store or part. Markatos, 137 Grand St.

SMALL STORES on Bathgate Av., 182d St., now building; keys with tailor on premises.

OFFICES

Manhattan—Bronx For Rent.

5TH AV., AT 44TH ST.
LARGE LIGHT OFFICE, completely furnished, use of reception room, stenographer and telephone service; exclusive building; references given and demanded. Inquire Room 954, 522 5th Av.

57th Av. (Madison Square District)—About 650 square feet until expiration of lease, May, 1925; first-class building; reasonable rent. Phone Payne, Burns & Smith, Murray Hill 2100.

28TH ST., 118 EAST—Private office, desk room, with or without service. Room 909.

29TH, 118 EAST—Large, small, light offices, fireproof building; high class service.

40TH, 110 WEST—Attractive offices; 6 windows furnished; telephones; sacrifice. Suite 806.

41ST, 14 EAST—Suites of two small offices, $60 month, furnished or unfurnished; Room 701B. Murray Hill 6772.

42D ST. (corner Broadway)—Best office in Knickerbocker Building; fully furnished, switchboard and all facilities for real-estate, mortgage company or any business; rent unfurnished, or will sell furniture much less than cost; opportunity; retiring to our Brooklyn office. Bryant 0283.

42D, 110 EAST (Bowery Saving Bank Bldg.)—Private office and desk space for rent. Apply Suite 718.

42D, 101 WEST—Well furnished front office, fine advertising window, reasonable; also half office, with phone, $30. Dillon.

45D ST., 207 EAST—Large and small front offices; convenient location; low rent. H. P. Wright & Co.

45D ST., 207 EAST—Large and small front offices; convenient location; low rent. H. P. Wright & Co.

116TH, 304 EAST—To let space for business purposes, suitable for physician.

120 BROADWAY (Mutual Life, Paul Bldg.)—Office, 200 sq. ft., divided outer and private offices; separate entrance; furnished or unfurnished; telephone.
I. LINCOLN SEIDE, ROOM 616.

120 BROADWAY (St. Paul Bldg.)—Office, 400 sq. ft., divided outer and 2 private offices; 2 separate entrances; furnished or unfurnished; telephone.
I. LINCOLN SEIDE, ROOM 616.

BROADWAY, 2,006-2,010 (northeast corner 63d St.)—Beautiful, sunny offices, 1,500 sq. ft.; very cheap rental. Apply Joseph & Zeaman's, 1,824 Broadway. Columbus 8240.

BROADWAY, 799 (at 11th St.), St. Denis—Offices and showrooms, $20 up; Al service; unequalled transit facilities.

BROADWAY, 1,183, Room 1010—Private offices, telephone and stenographic service; low rent.

BROADWAY 1540 (Loew Building)—Private office, furnished; $30. Suite 1501.

BROADWAY, 1,540 (Room 1005)—Furnished inner and outer office. Bryant 3993.

B'WAY, 1,182—Office to sublet facing B'way; modern office building. Room 401.

CEDAR STREET, 140—Completely furnished light office; finest building; $20 feet; $10 per month. Apply morning, F. Carpenter.

MADISON AV., 121 (30th St.)—Suite of offices; single and desk room.

MARBRIDGE BUILDING—Sublet office with two private offices, carpets, linoleum and telephone switchboard; for immediate occupancy; low monthly. Apply at West 34th St., Room 412, or telephone Fitzroy 1781.

NASSAU STREET, 116—Furnished office, including safe; individual entrance; $37.50. Room 607.

TIMES BUILDING, 1107—Elegantly furnished office, also desk room in mahogany.

WORLD BUILDING, Suite 706—Private office; neatly furnished; congenial surroundings, with telephone and office assistant service; $50 month.

ATTRACTIVELY furnished brokerage offices to sublet in one of the best Broadway office buildings in the financial district; short or long term. Telephone Rector 0756.

OFFICES.
Low rents.
226 West 55th Street,
at Broadway.
Also a few completely furnished.

TO SUBLET—Well located office, Broadway building, heart of downtown financial and business district; very reasonable rent; furnished or unfurnished. Telephone Cortlandt 2127.

LARGE private office facing 42nd Street; also outer space in well appointed attorney's suite. 229 West 42nd Street, Rooms 508-504.

CORNER suite, 3 rooms, magnificently furnished, solid mahogany; switchboard and stenographic service; ideal for lawyers or other high class business. Shaw, 131 5th Av.

FURNISHED offices, desk room; mail, telephone privilege $5 monthly. Duane, 236 Broadway.

PRIVATE OFFICE, desk room, congenial, cooperative environment. Times Bldg., 24th floor. Bryant 6496.

LIGHT OFFICES on 56th St., near 7th Av., on top of stations; $30 up. Marx, 201 West 33d St., cor. 7th Av. Longacre 4204.

PART of office, World Building; private room, or outside office, with or without service. 401 Times Dee Downtown.

VERY light agreeable office, independent entrance; very reasonable. 59 West 35th Martin.

WILL share first class office with contenial party, very reasonable. 2614 Whitehall for particulars.

JUST off 5th Av., furnished offices, large and small, to sublet for executive purposes only. 12th floor, 16 West 46th St.

OFFICES; desirable location; telephone accommodation; messages received; $30 up. 26 East 27th.

PART of office, $90. Call after 12 A. M., Room 815, 1,123 Broadway.

For rent, small office.
Int'rl. Buyers, 342 Madison Av.

OFFICE to sublet, furnished or unfurnished. Park Row Building, Room 885.

PART OF OFFICE, good location. Room 1,014 Wall St.

OFFICES, desk room and mailing space. Seneca Co., 149 West 46th St.

PRIVATE furnished office with service, ROOM 813. 1,457 BROADWAY.

DESK ROOM

Manhattan—Bronx For Rent.

9TH AV., 303—Desk room. Call between 12-1. Lexington 2462.

26TH ST., 118 EAST—Mail and telephone privileges; switchboard. Room 909.

47TH, 144 WEST—Attractive desk room, all conveniences; $25 monthly. Rosenthal.

BROADWAY, 203—Deskroom; bright office; quiet surroundings; reasonable rent. Room 416.

FIFTH AV., 303-311, SUITE 309.
Desk room; exceptionally fine office. MAIL AND TELEPHONE SERVICE.

FIFTH AV., 376, Suite 715—With telephone, stenographic services, mailing privileges.

DESK ROOM—$20, in established high-class, mahogany furnished, offices; switchboard, stenographer, bulletin and phone listings. Inquire today only. Suite 301, 33 Union Square.

DESK ROOM
Times Square section; reasonable; telephone and stenographic service. 135 West 45d, Room 606.

MAIL PRIVILEGES $3 MONTHLY
Desk room, complete service, $5-$10.
KOCH, 32 East 34th St., FIRST FLOOR.

DESK space furnished, 904 Knickerbocker Building; inspection between 12 and 2 P. M.

DESK SPACE, $15, with full service; mailing privilege; 35. Kerfut, 321 Broadway.

SMALL OFFICE, desk, mail privileges, $4, $15. Suite 203, 18 Park Row.

OFFICE space, desk, all conveniences; reasonable. 39 Cortlandt St., Room 914.

MAHOGANY desk and space; best location. J. Ranson, 30 Church St.

BUSINESS PLACES (Miscellaneous)

All Sections For Sale.

42D, 320 WEST—First floor loft, 3,500 feet; suitable high-class business; exceptional light; new building; $4,200; also large stores, small lofts, offices; elevator.

All Sections For Rent.

24TH and Broadway—Space in furnished office high class building, with corset-lore; long established; good chance for private milliner or line of lingerie with following of own; $20 monthly. Y 2156 Times Annex.

43D, 148 EAST—Parlor floor, remodeled; electricity; immediate possession.

26TH, WEST—2,000 to 3,000 square feet; new modern building; passenger and automobile elevators; light as day; cheap. Columbus 8421.

57TH, 150 WEST—Elegant parlor floor, 3 large light rooms; refined business.

BUSINESS PLACES WANTED.

ARCHITECT, engineer and realty expert, brings business property rentals to full normal values; give full particulars, location, size and improvements. Box R. R., 527 Times Annex.

APARTMENTS TO LET.

Furnished—East Side.

6TH AV., 1,858 (25th St.)—Eight large outside rooms, two baths, for year or longer; $7,000. Rhinelander 10295.

15TH, 102 EAST—Two rooms, bath, $21 week up; 5 rooms, bath, $150 month; hotel service; Hotel Laclede.

29TH—New, clean, two rooms, bath, real kitchen; $96. Madison Square 8906.

32D, 11 EAST (Hotel Stratford, Just East of 5th Av.)—Newly decorated, furnished; one, two, three outside rooms, private bath; complete hotel service; restaurant; $17.50, $25, $40 weekly.

40TH, 149 EAST—Attractive 3-room apartment, 8th floor; long lease; $200. Miss Winn, Murray Hill 8634.

49TH, 19 EAST—2 ROOMS, BATH, KITCHENETTE. BABCOCK.

51ST ST., 40 EAST—Two and three rooms; elevator; service.

56TH, 123 EAST—Nicely furnished or unfurnished, large rooms, kitchen, bath; improvements; $60.

60TH ST., 18 EAST—Single, double, two rooms, bath; day, week, month, year; special rates. San Jacinto Hotel.

66TH, 315 EAST—Beautiful parlor floor; 25 years dentist's office; all improvements, good location, moderate rent. Lenox 0607.

96TH—Apartment 6 rooms, 3 baths, elegantly furnished; long or short lease; $350 month. Elberson, 25 West 42d.

MADISON AV. (near 42d)—My attractive apartment, two large, light, airy rooms; kitchenette, bath. Rhinelander 1566.

PARK AV.—Will sacrifice complete furnishings delightful 6 room, 2-bath apartment; with or without lease; no dealers. Vanderbilt 4778, before 11 mornings.

DINING room, kitchen, bedroom, light, airy, steam, electricity; telephone, private entrance; 2 or 3 business people; references; centrally located. Madison Square 10682.

PERSONALLY inspected apartments; all sizes. Smith-Gibbons, 503 5th Ave. Vanderbilt 0420.

FURNISHED APARTMENTS.
Choice localities; long, short leases. Clark Realty, 347 Madison Av. Vanderbilt 1405.

Furnished—West Side.

11TH, 215 WEST (corner Waverly Place)—Nerys School Building, 2 and 3 rooms, kitchenette, bath; very desirable; unusually large, light rooms; modern conveniences; from Oct. 1.

15TH, 236 WEST—Artistically furnished apartment; separate; 2 rooms and bath.

25TH, 18 WEST (Hotel Arlington)—Furnished apartment with hotel service; reasonable.

31ST ST., 4 WEST (WOLCOTT HOTEL)—PARLOR, BEDROOM, BATH, TO SUBLET; $35 PER WEEK.

45TH, 541 WEST (HILDONA COURT)—Elevator apartments, 1, 2 and 3 rooms and bath, showers, kitchen, kitchenette; all newly furnished and decorated; $30 to $50 weekly. Longacre 3500.

46TH, 19 WEST—2 rooms, kitchen, bath, $116.

47TH ST., 50 WEST—One room and kitchen, bath.

48TH, 49 WEST—Sunny front living room, bedroom, kitchenette, bath; immediate occupancy.

52D (near Broadway)—Gentleman will share modern apartment with gentleman; reasonable rent. W 217 Times.

53D ST., 222 WEST (CORNER BROADWAY)—MODERN ELEVATOR APARTMENT HOUSE, NEWLY FURNISHED; HOTEL SERVICE; ONE ROOM, BATH, $80 UP; TWO ROOMS, BATH, $100 UP; REFERENCES REQUIRED.

54TH, 306 WEST (HOTEL HARDING)—SUMMER RATES, room and bath, $7 week; light office; finest building; 250 feet; $10 per month. Apply morning, F. Carpenter.

MADISON AV., 121 (30th St.)—Suite of offices; single and desk room.

MARBRIDGE BUILDING—Sublet office with two private offices, carpets, linoleum and telephone switchboard; for immediate occupancy; low monthly. Apply at West 34th St., Room 412, or telephone Fitzroy 1781.

NASSAU STREET, 116—Furnished office, including safe; individual entrance; $37.50. Room 607.

TIMES BUILDING, 1107—Elegantly furnished office, also desk room in mahogany.

WORLD BUILDING, Suite 706—Private office; neatly furnished; congenial surroundings, with telephone and office assistant service; $50 month.

ATTRACTIVELY furnished brokerage offices to sublet in one of the best Broadway office buildings in the financial district; short or long term. Telephone Rector 0756.

OFFICES.
Low rents.
226 West 55th Street,
at Broadway.
Also a few completely furnished.

TO SUBLET—Well located office, Broadway building, heart of downtown financial and business district; very reasonable rent; furnished or unfurnished. Telephone Cortlandt 2127.

LARGE private office facing 42nd Street; also outer space in well appointed attorney's suite. 229 West 42nd Street, Rooms 508-504.

CORNER suite, 3 rooms, magnificently furnished, solid mahogany; switchboard and stenographic service; ideal for lawyers or other high class business. Shaw, 131 5th Av.

FURNISHED offices, desk room; mail, telephone privilege $5 monthly. Duane, 236 Broadway.

PRIVATE OFFICE, desk room, congenial, cooperative environment. Times Bldg., 24th floor. Bryant 6496.

LIGHT OFFICES on 56th St., near 7th Av., on top of stations; $30 up. Marx, 201 West 33d St., cor. 7th Av. Longacre 4204.

PART of office, World Building; private room, or outside office, with or without service. 401 Times Dee Downtown.

VERY light agreeable office, independent entrance; very reasonable. 59 West 35th Martin.

WILL share first class office with contenial party, very reasonable. 2614 Whitehall for particulars.

JUST off 5th Av., furnished offices, large and small, to sublet for executive purposes only. 12th floor, 16 West 46th St.

OFFICES; desirable location; telephone accommodation; messages received; $30 up. 26 East 27th.

PART of office, $90. Call after 12 A. M., Room 815, 1,123 Broadway.

For rent, small office.
Int'rl. Buyers, 342 Madison Av.

OFFICE to sublet, furnished or unfurnished. Park Row Building, Room 885.

PART OF OFFICE, good location. Room 1,014 Wall St.

OFFICES, desk room and mailing space. Seneca Co., 149 West 46th St.

PRIVATE furnished office with service, ROOM 813. 1,457 BROADWAY.

DESK ROOM

Manhattan—Bronx For Rent.

9TH AV., 303—Desk room. Call between 12-1. Lexington 2462.

26TH ST., 118 EAST—Mail and telephone privileges; switchboard. Room 909.

47TH, 144 WEST—Attractive desk room, all conveniences; $25 monthly. Rosenthal.

BROADWAY, 203—Deskroom; bright office; quiet surroundings; reasonable rent. Room 416.

FIFTH AV., 303-311, SUITE 309.
Desk room; exceptionally fine office. MAIL AND TELEPHONE SERVICE.

FIFTH AV., 376, Suite 715—With telephone, stenographic services, mailing privileges.

DESK ROOM—$20, in established high-class, mahogany furnished, offices; switchboard, stenographer, bulletin and phone listings. Inquire today only. Suite 301, 33 Union Square.

DESK ROOM
Times Square section; reasonable; telephone and stenographic service. 135 West 45d, Room 606.

MAIL PRIVILEGES $3 MONTHLY
Desk room, complete service, $5-$10.
KOCH, 32 East 34th St., FIRST FLOOR.

DESK space furnished, 904 Knickerbocker Building; inspection between 12 and 2 P. M.

DESK SPACE, $15, with full service; mailing privilege; 35. Kerfut, 321 Broadway.

SMALL OFFICE, desk, mail privileges, $4, $15. Suite 203, 18 Park Row.

OFFICE space, desk, all conveniences; reasonable. 39 Cortlandt St., Room 914.

MAHOGANY desk and space; best location. J. Ranson, 30 Church St.

BUSINESS PLACES (Miscellaneous)

All Sections For Sale.

42D, 320 WEST—First floor loft, 3,500 feet; suitable high-class business; exceptional light; new building; $4,200; also large stores, small lofts, offices; elevator.

All Sections For Rent.

24TH and Broadway—Space in furnished office high class building, with corsetiere; long established; good chance for private milliner or line of lingerie with following of own; $20 monthly. Y 2156 Times Annex.

43D, 148 EAST—Parlor floor, remodeled; electricity; immediate possession.

26TH, WEST—2,000 to 3,000 square feet; new modern building; passenger and automobile elevators; light as day; cheap. Columbus 8421.

57TH, 150 WEST—Elegant parlor floor, 3 large light rooms; refined business.

BUSINESS PLACES WANTED.

ARCHITECT, engineer and realty expert, brings business property rentals to full normal values; give full particulars, location, size and improvements. Box R. R., 527 Times Annex.

APARTMENTS TO LET.

Furnished—East Side.

6TH AV., 1,858 (25th St.)—Eight large outside rooms, two baths, for year or longer; $7,000. Rhinelander 10295.

15TH, 102 EAST—Two rooms, bath, $21 week up; 5 rooms, bath, $150 month; hotel service; Hotel Laclede.

29TH—New, clean, two rooms, bath, real kitchen; $96. Madison Square 8906.

32D, 11 EAST (Hotel Stratford, Just East of 5th Av.)—Newly decorated, furnished; one, two, three outside rooms, private bath; complete hotel service; restaurant; $17.50, $25, $40 weekly.

40TH, 149 EAST—Attractive 3-room apartment, 8th floor; long lease; $200. Miss Winn, Murray Hill 8634.

49TH, 19 EAST—2 ROOMS, BATH, KITCHENETTE. BABCOCK.

51ST ST., 40 EAST—Two and three rooms; elevator; service.

56TH, 123 EAST—Nicely furnished or unfurnished, large rooms, kitchen, bath; improvements; $60.

60TH ST., 18 EAST—Single, double, two rooms, bath; day, week, month, year; special rates. San Jacinto Hotel.

66TH, 315 EAST—Beautiful parlor floor; 25 years dentist's office; all improvements, good location, moderate rent. Lenox 0607.

96TH—Apartment 6 rooms, 3 baths, elegantly furnished; long or short lease; $350 month. Elberson, 25 West 42d.

MADISON AV. (near 42d)—My attractive apartment, two large, light, airy rooms; kitchenette, bath. Rhinelander 1566.

PARK AV.—Will sacrifice complete furnishings delightful 6 room, 2-bath apartment; with or without lease; no dealers. Vanderbilt 4778, before 11 mornings.

DINING room, kitchen, bedroom, light, airy, steam, electricity; telephone, private entrance; 2 or 3 business people; references; centrally located. Madison Square 10682.

PERSONALLY inspected apartments; all sizes. Smith-Gibbons, 503 5th Ave. Vanderbilt 0420.

FURNISHED APARTMENTS.
Choice localities; long, short leases. Clark Realty, 347 Madison Av. Vanderbilt 1405.

Furnished—West Side.

11TH, 215 WEST (corner Waverly Place)—Nerys School Building, 2 and 3 rooms, kitchenette, bath; very desirable; unusually large, light rooms; modern conveniences; from Oct. 1.

15TH, 236 WEST—Artistically furnished apartment; separate; 2 rooms and bath.

25TH, 18 WEST (Hotel Arlington)—Furnished apartment with hotel service; reasonable.

31ST ST., 4 WEST (WOLCOTT HOTEL)—PARLOR, BEDROOM, BATH, TO SUBLET; $35 PER WEEK.

45TH, 541 WEST (HILDONA COURT)—Elevator apartments, 1, 2 and 3 rooms and bath, showers, kitchen, kitchenette; all newly furnished and decorated; $30 to $50 weekly. Longacre 3500.

46TH, 19 WEST—2 rooms, kitchen, bath, $116.

47TH ST., 50 WEST—One room and kitchen, bath.

48TH, 49 WEST—Sunny front living room, bedroom, kitchenette, bath; immediate occupancy.

52D (near Broadway)—Gentleman will share modern apartment with gentleman; reasonable rent. W 217 Times.

53D ST., 222 WEST (CORNER BROADWAY)—MODERN ELEVATOR APARTMENT HOUSE, NEWLY FURNISHED; HOTEL SERVICE; ONE ROOM, BATH, $80 UP; TWO ROOMS, BATH, $100 UP; REFERENCES REQUIRED.

54TH, 306 WEST (HOTEL HARDING)—SUMMER RATES, room and bath, $7 week; light office; finest building; 250 feet; $10 per month. Apply morning, F. Carpenter.

CEDAR STREET, 140—Completely furnished light office; finest building; 250 feet; $10 per month. Apply morning, F. Carpenter.

MADISON AV., 121 (30th St.)—Suite of offices; single and desk room.

MARBRIDGE BUILDING—Sublet office with two private offices, carpets, linoleum and telephone switchboard; for immediate occupancy; low monthly. Apply at West 34th St., Room 412, or telephone Fitzroy 1781.

NASSAU STREET, 116—Furnished office, including safe; individual entrance; $37.50. Room 607.

TIMES BUILDING, 1107—Elegantly furnished office, also desk room in mahogany.

WORLD BUILDING, Suite 706—Private office; neatly furnished; congenial surroundings, with telephone and office assistant service; $50 month.

ATTRACTIVELY furnished brokerage offices to sublet in one of the best Broadway office buildings in the financial district; short or long term. Telephone Rector 0756.

OFFICES.
Low rents.
226 West 55th Street,
at Broadway.
Also a few completely furnished.

TO SUBLET—Well located office, Broadway building, heart of downtown financial and business district; very reasonable rent; furnished or unfurnished. Telephone Cortlandt 2127.

LARGE private office facing 42nd Street; also outer space in well appointed attorney's suite. 229 West 42nd Street, Rooms 508-504.

CORNER suite, 3 rooms, magnificently furnished, solid mahogany; switchboard and stenographic service; ideal for lawyers or other high class business. Shaw, 131 5th Av.

FURNISHED offices, desk room; mail, telephone privilege $5 monthly. Duane, 236 Broadway.

PRIVATE OFFICE, desk room, congenial, cooperative environment. Times Bldg., 24th floor. Bryant 6496.

LIGHT OFFICES on 56th St., near 7th Av., on top of stations; $30 up. Marx, 201 West 33d St., cor. 7th Av. Longacre 4204.

PART of office, World Building; private room, or outside office, with or without service. 401 Times Dee Downtown.

VERY light agreeable office, independent entrance; very reasonable. 59 West 35th Martin.

WILL share first class office with contenial party, very reasonable. 2614 Whitehall for particulars.

JUST off 5th Av., furnished offices, large and small, to sublet for executive purposes only. 12th floor, 16 West 46th St.

OFFICES; desirable location; telephone accommodation; messages received; $30 up. 26 East 27th.

PART of office, $90. Call after 12 A. M., Room 815, 1,123 Broadway.

For rent, small office.
Int'rl. Buyers, 342 Madison Av.

OFFICE to sublet, furnished or unfurnished. Park Row Building, Room 885.

PART OF OFFICE, good location. Room 1,014 Wall St.

OFFICES, desk room and mailing space. Seneca Co., 149 West 46th St.

PRIVATE furnished office with service, ROOM 813. 1,457 BROADWAY.

APARTMENTS TO LET.

Furnished—West Side.

101ST, 311 WEST—LUXURIOUSLY FURNISHED 3 FRONT ROOMS; PRIVATE BATH, SEPARATE KITCHEN; WEEKLY, MONTHLY; REASONABLE.

107TH—NEVER RENTED BEFORE.
Beautiful three-room, bath, complete kitchenette apartment; river view; $125. Endicott 6540.

107TH, 206 WEST—Attractively furnished 4-5 rooms; telephone, elevator; immediate possession.

109TH (215 Manhattan Av.)—2, 3, 4, 5, 6 room housekeeping apartments, elevator and non-elevator, $50 up; references essential. Main office, 215 Manhattan Av. Open evenings, all day Sunday. Academy 1047.

107TH, 107 WEST.
Large, high-class two and three room apartments, $60 up; references essential. Academy 1011. Super. on premises.

110TH ST. AND COLUMBUS AV.
THE CATHEDRAL PLAZA.
High-class furnished apartments of 1, 2 and 3 rooms with kitchenette and bath; from $30 to $100; references essential. Academy 0813. Open evenings and Sunday. Superintendent on premises.

113TH, 246 WEST—Beautiful parlor floor; 25 years dentist's office; all improvements, good location, moderate rent. Lenox 0607.

116TH, 315 EAST—Beautiful parlor floor; 25 years dentist's office; all improvements, good location, moderate rent. Lenox 0607.

120TH—Apartment 6 rooms, 3 baths, elegantly furnished; long or short lease; $350 month. Elberson, 25 West 42d.

MADISON AV. (near 42d)—My attractive apartment, two large, light, airy rooms; kitchenette, bath. Rhinelander 1566.

PARK AV.—Will sacrifice complete furnishings delightful 6 room, 2-bath apartment; with or without lease; no dealers. Vanderbilt 4778, before 11 mornings.

DINING room, kitchen, bedroom, light, airy, steam, electricity; telephone, private entrance; 2 or 3 business people; references; centrally located. Madison Square 10682.

PERSONALLY inspected apartments; all sizes. Smith-Gibbons, 503 5th Ave. Vanderbilt 0420.

FURNISHED APARTMENTS.
Choice localities; long, short leases. Clark Realty, 347 Madison Av. Vanderbilt 1405.

Furnished—West Side.

11TH, 215 WEST (corner Waverly Place)—Nerys School Building, 2 and 3 rooms, kitchenette, bath; very desirable; unusually large, light rooms; modern conveniences; from Oct. 1.

15TH, 236 WEST—Artistically furnished apartment; separate; 2 rooms and bath.

25TH, 18 WEST (Hotel Arlington)—Furnished apartment with hotel service; reasonable.

31ST ST., 4 WEST (WOLCOTT HOTEL)—PARLOR, BEDROOM, BATH, TO SUBLET; $35 PER WEEK.

45TH, 541 WEST (HILDONA COURT)—Elevator apartments, 1, 2 and 3 rooms and bath, showers, kitchen, kitchenette; all newly furnished and decorated; $30 to $50 weekly. Longacre 3500.

46TH, 19 WEST—2 rooms, kitchen, bath, $116.

47TH ST., 50 WEST—One room and kitchen, bath.

48TH, 49 WEST—Sunny front living room, bedroom, kitchenette, bath; immediate occupancy.

52D (near Broadway)—Gentleman will share modern apartment with gentleman; reasonable rent. W 217 Times.

53D ST., 222 WEST (CORNER BROADWAY)—MODERN ELEVATOR APARTMENT HOUSE, NEWLY FURNISHED; HOTEL SERVICE; ONE ROOM, BATH, $80 UP; TWO ROOMS, BATH, $100 UP; REFERENCES REQUIRED.

54TH, 306 WEST (HOTEL HARDING)—SUMMER RATES, room and bath, $7 week; light office; finest building; 250 feet; $10 per month. Apply morning, F. Carpenter.

CEDAR STREET, 140—Completely furnished light office; finest building; 250 feet; $10 per month. Apply morning, F. Carpenter.

MADISON AV., 121 (30th St.)—Suite of offices; single and desk room.

MARBRIDGE BUILDING—Sublet office with two private offices, carpets, linoleum and telephone switchboard; for immediate occupancy; low monthly. Apply at West 34th St., Room 412, or telephone Fitzroy 1781.

NASSAU STREET, 116—Furnished office, including safe; individual entrance; $37.50. Room 607.

TIMES BUILDING, 1107—Elegantly furnished office, also desk room in mahogany.

WORLD BUILDING, Suite 706—Private office; neatly furnished; congenial surroundings, with telephone and office assistant service; $50 month.

ATTRACTIVELY furnished brokerage offices to sublet in one of the best Broadway office buildings in the financial district; short or long term. Telephone Rector 0756.

OFFICES.
Low rents.
226 West 55th Street,
at Broadway.
Also a few completely furnished.

TO SUBLET—Well located office, Broadway building, heart of downtown financial and business district; very reasonable rent; furnished or unfurnished. Telephone Cortlandt 2127.

LARGE private office facing 42nd Street; also outer space in well appointed attorney's suite. 229 West 42nd Street, Rooms 508-504.

CORNER suite, 3 rooms, magnificently furnished, solid mahogany; switchboard and stenographic service; ideal for lawyers or other high class business. Shaw, 131 5th Av.

FURNISHED offices, desk room; mail, telephone privilege $5 monthly. Duane, 236 Broadway.

PRIVATE OFFICE, desk room, congenial, cooperative environment. Times Bldg., 24th floor. Bryant 6496.

LIGHT OFFICES on 56th St., near 7th Av., on top of stations; $30 up. Marx, 201 West 33d St., cor. 7th Av. Longacre 4204.

PART of office, World Building; private room, or outside office, with or without service. 401 Times Dee Downtown.

VERY light agreeable office, independent entrance; very reasonable. 59 West 35th Martin.

WILL share first class office with contenial party, very reasonable. 2614 Whitehall for particulars.

JUST off 5th Av., furnished offices,

FURNISHED ROOMS.

West Side.

160 WEST—Handsomely furnished large room; bath, electricity; references.

[illegible] WEST—FRONT PARLOR; ALSO FRONT BASEMENT AND DOUBLE ROOMS; COMPLETE KITCHENETTE; [illegible]

[illegible] WEST—Newly furnished, cheerful room, running water, electricity; gentleman preferred.

[illegible] WEST—DOUBLE FRONT ROOM; PRIVATE BATH; COMPLETE KITCHENETTE; [illegible]

[illegible] WEST—2-ROOM SUITE, KITCHENETTE, $18; SINGLE, $7.

[illegible] WEST—One large room, with running water; lowest Summer rates.

[illegible] WEST—Handsome room, private bath; other rooms; select house; reference.

75TH, 327 WEST.
76TH, 308 WEST.
Double, single, with or without bath; reasonable.

[illegible] WEST—Large double room; running water, phone, electricity; near subway.

[illegible] 25 WEST—Beautiful room for refined business lady; elegant home.

[illegible] 26 WEST—Exclusive rooms; gentlemen only; must see to appreciate; reference.

[illegible] Nice, independent room; kitchen privileges; business woman; $8.50; reference.

[illegible] 1766

[illegible] 43 WEST—Large and small rooms, private baths, telephone in rooms; steam, electricity; meals optional; French cuisine.

[illegible] 61 WEST—Large, small rooms; newly decorated; all furniture new; all conveniences; continuous hot water; telephone.

76TH, 819 WEST.
Desirable room, exceptionally furnished rooms; references.

[illegible] 82 WEST—Attractively furnished large room; light housekeeping.

[illegible] 83 WEST—Attractively furnished large and small rooms, with or without bath; [illegible]

[illegible] 94 WEST—Front parlor, front basement, other rooms, twin beds, baths.

[illegible] 111 WEST—Attractive large and small rooms; conveniences; reasonable; [illegible]

[illegible] WEST—Just opened; suites, large, small; kitchenette; $2 up.

[illegible] WEST—Attractive, newly decorated front, private bath; single [illegible]

[illegible] 204 WEST—Newly decorated 3-room suite; kitchenette; single room, running water; modern; [illegible]

[illegible] WEST—FEW ROOMS, PHYSICIAN'S RESIDENCE; ONE WITH PRIVATE BATH; REFERENCES.

[illegible] 161 WEST—Large and medium rooms, private bath, complete; twin beds.

[illegible] 154 WEST—Large, cool, front room, running water; adjoining bath; reasonable.

[illegible] 122 WEST—Large, attractive room, suitable for two; light housekeeping; [illegible]

[illegible] 127 WEST—Large, attractive rooms, with or without bath; light cooking.

[illegible] 132 AND 341 WEST—Large, medium and single rooms, kitchenette privilege.

[illegible] 49 WEST — LUXURIOUSLY FURNISHED DOUBLE, SINGLE ROOMS; KITCHENETTE PRIVILEGES; SUMMER.

[illegible] 53 WEST—LUXURIOUSLY FURNISHED DOUBLE, SINGLE ROOMS; KITCHENETTE PRIVILEGES; SUMMER.

[illegible] WEST—Attractive, homelike single rooms; bath, electricity, phone; $10 weekly.

[illegible] WEST—Single rooms, $8 and $10; refined house.

[illegible] WEST (Drive)—Beautiful room, newly furnished; exclusive; [illegible]

[illegible] WEST—Large front basement; [illegible] piano, private bath; $15.

[illegible] 163 WEST—Attractive large front room, all conveniences; references.

[illegible] 144 WEST—Large front room, second floor, suitable two; references; $18.

[illegible] 808 WEST—Just opened; beautiful, large room; bath and shower; references.

[illegible] 809 WEST—Two single rooms with family, for housekeeping; $15 monthly; exceptional cleanliness, home comforts; cheerful, quiet atmosphere; every convenience; $7.50. McCollum.

[illegible] 811 WEST—Front suite; private entrance; bath, electricity, piano; $90.

[illegible] 827 WEST—Single, double; running water; adjoining bath; clean, light, modern.

[illegible] 836 WEST—Large, light room, twin beds; adjoining bath; running water, elevator. Mrs. Grill.

[illegible] WEST—Bright, sunny room, running water; $8; references. 6B.

[illegible] WEST—Comfortable, clean, light room; telephone, electricity; reasonable. [illegible]

[illegible] WEST—Very light, airy rooms, with all conveniences; reasonable. Edmunds.

[illegible] WEST—Lovely rooms in well-kept home; phone, electricity; "L."

[illegible] WEST—Exceptionally clean rooms; private; gentlemen; reference; $8. Apartment 43A.

[illegible] WEST (Broadway)—Large room, suitable gentlemen. 5N.

[illegible] WEST—Bachelor rooms in modern apartment; $6 to $15. River 5814.

[illegible] WEST (Apt. 5)—Three attractive rooms, together or separate; newly furnished; bath, shower; board optional.

[illegible] 308 WEST (2d)—Attractive, comfortable, quiet bath, shower; receive pleasure; reasonable.

[illegible] WEST—Corner suite, two rooms, private bath; gentlemen. 3C.

[illegible] WEST—Single and double rooms, with or without bath, $8 and $12 up; also 2 rooms, kitchen privileges; suitable 2 or 4; reasonable.

[illegible] 132 WEST—Beautiful front room, 2 floors up; phone. Jones.

[illegible] 308 WEST (Riverside)—Owner must sublet private house with rent three furnished rooms to respectable persons. Call [illegible]

[illegible] 340 WEST (Broadway)—Double, single rooms; business people; moderate [illegible]

[illegible] WEST (Riverside)—Elegant, spacious room; private bath; high-class [illegible]

[illegible] 300 WEST—Large outside room, also [illegible] suitable one, two; Decker, Apt. 8B.

[illegible] WEST—Nicely furnished outside room; gentlemen; elevator; $10. Apt. 11.

[illegible] 329 WEST—DOUBLE FRONT PARLETTE KITCHEN; AT-SO MEDIUM.

[illegible] (Broadway)—Magnificent room; ideal surroundings; private family; reasonable. Telephone Academy 1624.

[illegible] 342 WEST (10th)—Unusual opportunity to locate in refined home; moderate.

[illegible] 338 WEST—Large, clean, front room; adjoining bath; private; reasonable. EA-[illegible]

[illegible] 316 WEST—Large, attractive room with running hot, cold water. Schenk.

[illegible] 347 WEST—Nicely furnished front room; running water. Apt. 6 west.

[illegible] 346 WEST—Large room, private home; suitable couple or two gentlemen.

[illegible] 320 WEST (4B)—Riverview; southern exposure; private family; single, medium; lavatory; single, refined business women; gentlemen.

[illegible] ST., 415 WEST—Well furnished room, private bath; private family. Camors.

[illegible] 401 WEST (overlooking Columbia)—Single, double rooms; house adjoining. 2F up. Excellent maid service. Telephone. Apt. 41.

[illegible] 436 WEST—Attractive single and double rooms; elevator. Apt. 82.

[illegible] ST. (3,060 Broadway)—Bright outside room; convenient subway, Columbia College.

[illegible] 820 WEST (Apt. 32)—Attractive room, adjoining bath; private apartment.

RIVER MANSION.
837 Riverside Drive (Cor. 160th)—Large, modern rooms, quality; transient rooms, $20 weekly; board; beautiful studio, suitable social entertainments, clubs, dancing, for rent. Baroness Hofer.

WHY pay exorbitant hotel rates when you can enjoy charming home surroundings, exceptional food, same quality? EVELYN LODGE; only 25 minutes from Battery. Weekly with meals, single, $20; double, $35 up. 15 years one management. 74 Central Park West. Telephone 379 Tompkinsville. Booklet on request.

INVALID LADY or aged couple; best of care; $100 monthly. K 219 Times.

EUROPEAN NURSE offers cheerful home care, elderly lady. B 1146 Times Harlem.

BOARD WANTED.

YOUNG Southern business girl (Jewish), wishes room and board with private family for $70 a week; references. S 1052 Times Annex.

FOR Sept. 1, in good home; environment; state full particulars. F 43 Times.

FURNISHED ROOMS.

West Side.

GREENWICH VILLAGE—Christian business couple; share nicely furnished apartment with refined couple. Rose, Apt. 20, 116 Washington Place.

HAMILTON TERRACE, 16 (141st, block west Convent Av.)—Luxuriously furnished rooms, kitchenette; with, without private bath; every improvement; exclusive neighborhood; attractive private house.

KING STREET, 48—Studio room, whole top floor, 4 windows; fireplace, private entrance, convenience; $60 monthly. Spring 2051.

MANHATTAN AV., 466 (corner 110th)—Bedroom, parlor, kitchen; privileges, electricity, steam heat, private phone, piano, bath; all conveniences of a real home; no objection to a child. $50. University 3441. Any morning before 10.

MANHATTAN 58 (2 blocks from 104th St. "L" station)—Newly decorated room, near bath, electricity, modern; suitable business couple or woman; no other roomers. Beck, Apartment 20.

PORT WASHINGTON AV., 57 (Apt. 6A)—Attractive outside room, overlooking Hudson, adjoining bath; elevator; reasonable; business couple.

RIVERSIDE DRIVE, 263 (4B)—Attractive front room, facing Hudson; lavatory; references.

RIVERSIDE DRIVE, 751 (87th)—Front room; private bath; smaller rooms; meals optional.

RIVERSIDE DRIVE, 285—DOUBLE ROOM, KITCHENETTE, BATH ADJOINING, $15; MEDIUM, $8.

RIVERSIDE DRIVE, 300 (137th)—Large room; bay or three windows; next bath; kitchenette privileges; private. Apt. 54A.

RIVERSIDE, 321 (104th)—Beautiful, large studio living room; all conveniences; electricity; service.

RIVERSIDE DRIVE, 702 (82d)—Attractive rooms, private bath; overlooking river; neighborhood unexcelled.

RIVERSIDE DRIVE, 230 (85th)—Single room, adjoining bath; private family. Apt. 5S.

RIVERSIDE, 244 (97th)—Lovely outside room, adjoining bath, shower; homelike surroundings. Hawks.

RIVERSIDE DRIVE, 382 (109th)—Room, dressing room, private bath, Apt. 10B.

RIVERSIDE DRIVE, 823—MEDIUM AND SINGLE ROOMS, $7.

SEVENTH AVENUE, 871.
SUBWAY AT THE DOOR; BEAUTIFULLY DECORATED, FURNISHED DOUBLE ROOMS; TWO PEOPLE, $15 PER WEEK; FULL HOTEL SERVICE.
HOTEL WELLINGTON.
TELEPHONE CIRCLE 1066.

WASHINGTON PLACE, 141 (Sheridan Sq.)—Two connecting rooms, suitable for one or two women; light, airy, homelike; furnished in good taste; light housekeeping facilities, bath; not a rooming house; college women preferred. Call or phone after 5:30, Spring 7767.

WEST END AV., 839.
Two well-furnished adjoining rooms; running water; together or separate; elevator; references. Phone Riverside 4083. Apt. 7C.

WEST END AV., 814—3 attractive housekeeping rooms; kitchen privileges. Apt. 7 south.

WEST END AV., 840 (101st)—Beautiful suite for 2 gentlemen. Riverside 3004. Sprague.

WEST END AV., 839—Front basement, twin beds, private bath; also single.

AFTER Sept. 1, on University Avenue, convenient to Jerome subway and 9th Av. L"; clean room, next to bath; gentleman. K 167 Times.

ONE or two light, airy rooms; breakfast optional; price moderate. Fairbanks 1133.

Brooklyn.

HOTEL BLACKSTONE—Gentlemen exclusively, facing ocean, Manhattan Beach, 20 minutes from Wall St.; Brighton line; new modern fireproof hotel; moderate rates, excellent cuisine; popular prices; ocean bathing, handball and tennis courts, roof garden, club atmosphere. Coney Island 6110.

VERY large, elegantly furnished room; private tiled bath; first-classhouse; extra large closets; all improvements; block both subways; fifteen minutes Wall St.; gentlemen only. Phone Sterling 6420; price $14 per week or $60 monthly.

TWO furnished rooms, modern improvements; use kitchen; $40 month. Kernblum, 2,847 Batchelder St., Sheepshead Bay. Coney Island 5204.

Long Island.

BAYSIDE—20 minutes from Penn. Station; high-class heated apartment, 8 rooms, tiled bath, garage; convenient location; $125. Tel. Bayside 1640.

UNFURNISHED ROOMS.

27TH, 128 EAST—Two rooms, kitchenette bath; improvements. Madison Square 1923.

28TH, 9 WEST—Two fine, large unfurnished rooms; separate kitchen; $15.

73D, 43 WEST—Large room and bath; northern light; very desirable.

93D, 177 WEST—One room and bath, unfurnished. Inquire Supt.

VANDERBILT STUDIOS—Washington Square and Murray Hill branches, renting office 10 East 59th; artistic and resident studios; Primrose Inn dining room at new branch, 12-15 East 38th; for business and professional people desiring efficient service, atmosphere, etc. Vanderbilt 6998.

ATTRACTIVE, light, sunny room; gas, electricity, telephone; business woman. Miller. Plaza 8781.

ROOMS WANTED.

Furnished.

WASHINGTON HEIGHTS—Immediately, 2 or 3 sunny housekeeping rooms; modern; phone; reasonable; $35 monthly. Audubon 1800 (Apt. 52). Box T 543, West 142d St.

SOUTH AMERICAN young man wants single room near Columbia University; $5-$6; best references. Vega, 246 West 104th St.

GENTLEMAN—Reasonable; attractive room, water or bath; near 80th, west. D 159 Times.

PIANIST wants studio with grand piano. D 122 Times.

Unfurnished.

THREE rooms, telephone; couple; above 125th St.; $40. D 159 Times.

BOARDERS WANTED.

East Side.

20TH ST. (at Lexington Av.)—Hotel Rutledge, for women only; one room and bath, $18 weekly; elevator, telephone, &c.; full hotel service; newly decorated.

608 (AT 57TH AV.)—ELEVATOR, PRIVATE BATHS; ROOMS, SINGLE, EN SUITE; TABLE UNEXCELLED. CIRCLE 1980.

MADISON AV., 811 (near 36th St.)—Attractive rooms; excellent food; references.

West Side.

[illegible] 14TH ST.
Single and double rooms with board.

[illegible] 353 WEST—Large, small rooms, private baths; piano; French cooking, electricity.

[illegible] 72D, 318 WEST (Riverside)—Beautiful rooms, private baths; table guests.

[illegible] 72D, 65 WEST—Desirable accommodations; cheerful, refined home; single, double; wall to wall carpets; table guests.

[illegible] 78TH, 38 WEST—Attractive rooms with, without bath; excellent table; table guests.

[illegible] 76TH, 133 WEST—Rooms for gentlemen or couples; excellent table; reasonable; references.

[illegible] 78TH, 145 WEST—Single, $12-$20; double, $24-$30; ideal location; owner's house.

[illegible] 79TH ST., 314 WEST.
79TH ST., 152 WEST.
82D ST., 124 WEST.
Attractive homes, unique in a city like New York; gives capacity 250, permitting us to furnish service and convenience found only in the residential hotel; moderate accommodations moderately priced; booklet.

[illegible] 86TH, 128 WEST—Select accommodations; continuous hot water; excellent cuisine; home environment.

[illegible] 90TH, 143 WEST—Desirable rooms; newly decorated; superior house; board; homelike; reference.

[illegible] 83D, 5 WEST—Large, well-furnished double, single rooms; with or without table board; reasonable terms. Schuyler 6107, Jones.

[illegible] 91ST, 258 WEST—DOUBLE ROOM, PRIVATE BATH; TWIN BEDS; EXCLUSIVE AMERICAN TABLE.

[illegible] 86D, 254-256 WEST—Single, adjoining; private bath; home cooking; table guests.

[illegible] 85TH, 68 WEST—Desirable large, small rooms; all conveniences; table board; references.

[illegible] 12TH, 614 WEST (Columbia section)—Comfortable rooms, elevator apartment. Apply Dining Room.

[illegible] 83D WEST (Apt. 32)—Attractive room, adjoining bath; private apartment.

RIVER MANSION.
837 Riverside Drive (Cor. 160th)—Large, modern rooms, quality; transient rooms, $20 weekly; board; beautiful studio, suitable social entertainments, clubs, dancing, for rent. Baroness Hofer.

WHY pay exorbitant hotel rates when you can enjoy charming home surroundings, exceptional food, same quality? EVELYN LODGE; only 25 minutes from Battery. Weekly with meals, single, $20; double, $35 up. 15 years one management. 74 Central Park West. Telephone 379 Tompkinsville. Booklet on request.

INVALID LADY or aged couple; best of care; $100 monthly. K 219 Times.

EUROPEAN NURSE offers cheerful home care, elderly lady. B 1146 Times Harlem.

BOARD WANTED.

YOUNG Southern business girl (Jewish), wishes room and board with private family for $70 a week; references. S 1052 Times Annex.

FOR Sept. 1, in good home; environment; state full particulars. F 43 Times.

COUNTRY BOARD.

Connecticut.

STAMFORD, CONN. (Newfanes Inn)—Attractive rooms; homelike; spacious grounds; plenty of good food well cooked; garage; open all year. 1,320 Post Road. Terms moderate.

OAK HILL FARM, New Canaan, Conn.—Farm products, home cooking; rates $17; booklet. Herman Schaelder, Prop.

Long Island.

BELLE HARBOR—359 Beach 127th St.—Third house ocean, large room, excellent meals; September rates; Labor Day accommodations. Telephone 3482 Belle Harbor.

ROCKAWAY PARK—Private family; nice rooms; good American cooking; rates moderate; for Sept.-Oct., week-end accommodations. 222 Beach 110th. Belle Harbor 3089. Sonnenborn.

ROCKAWAY PARK, 481 122d St.—Pleasant airy rooms; German-Jewish cooking. Gelaso.

New Jersey.

MONTCLAIR—Party having own home would accommodate two or more persons who would appreciate having comforts of a refined home; board optional; about 12 minutes to D., L. & W. R. R. Improvements. Looney, 78 Plymouth St. Montclair 8362.

Staten Island.

STATEN ISLAND—The Willows, Huguenot Park; boating, bathing, fishing; hour from Manhattan; week-end; reference.

Westchester County.

PEPPERDAY HOTEL,
MAIN ST. AND ECHO AV.,
NEW ROCHELLE, N. Y.
Family hotel; steam heated; 25 minutes Grand Central. Phone New Rochelle 3804.

THE DEVEREAUX, 2 Harbor Lane, New Rochelle; special rates over Labor Day and week-ends. Telephone New Rochelle 91-M.

SITUATIONS WANTED—Female.

BOOKKEEPER-STENOGRAPHER—8 years' experience, trial balance, controlling accounts; conscientious, capable worker; salary $28. J. 942 Times Downtown.

BOOKKEEPER and stenographer; executive ability; 7 years' commercial experience; best reference furnished; salary $50. S. E., 231 Times.

BOOKKEEPER, five years' experience; knowledge of stenography; can take entire charge of office. L. Jormark, 924 Blake Av., Brooklyn.

BOOKKEEPER, stenographer, expert, desires position few hours during week. D 136 Times.

BOOKKEEPER STENOGRAPHER, three years' experience, competent, best references. Phone Lexington 2598. W 173 Times.

BOOKKEEPER—EXPERIENCED, FULL CHARGE. D 152 TIMES.

CAFETERIA or other food business, by a middle-aged Woman; 12 years' experience; Pratt training; references. Plaza 4700.

DAY'S WORK by widow; state salary; Swedish. J 66 Times.

DRESSMAKER, absolutely competent; also remodels; out, $6; references. Miss Fairman, Clarkson 1260.

GIRL, half time, from 9 to 12 A. M., desires work. Call Longacre 7446 (9 to 1).

HOUSEKEEPER—American widow, Protestant, child 8 months; capable of taking full charge; understands care of children; country preferred; best of city references. Telephone Rohlevard 6589 or 93 Seminole Av., Forest Hills, L. I., N. Y.

HOUSEKEEPER, secretary, cultured, refined young lady; references. 538 West 124th, Apartment 40.

HOUSEWORKER, colored; day, half time, laundry home. Mrs. Pascal, 1412 Morningside.

HOUSEWORKER, chambermaid, waitress; whole, part time; day's work; honest, neat. Audubon 5774.

KINDERGARTNER takes children out 9-12, 2-5; or will keep all day if desired. Phone Riverside 2296.

LAUNDRESS, Swedish, wishes family wash at home; open drying. Regent 2384.

NURSE, experienced; graduated in Germany; light housework. Hahn, 1,093 Trinity Av.

SEAMSTRESS, light colored, wishes ladies or small apartment; first-class reference; party appreciating first-class help should call Harlem 8681. Call Friday, Saturday, Sunday, 16 West 135th. Sutton.

SECRETARY—American girl, 23, with three years' secretarial experience, wishes position in uptown office where ability and personality will be of greatest mutual advantage; especially adapted for reception or interview work; salary $35; refined surroundings first consideration. Phone Riverside 3823.

SECRETARY-STENOGRAPHER, American, Protestant, 10 years' experience; accustomed to responsibility; downtown New York or Brooklyn; salary $30. A 667 Times Downtown.

SECRETARY-STENOGRAPHER desires position, responsibility; capable assuming charge office or department; thoroughly competent. S 485. D 105 Times.

SECRETARY-STENOGRAPHER, experienced, reliable, wishes temporary or part time position; $6 per day. Wyndham, 110 Front St.

SECRETARY, thoroughly trained, experienced, desires position with substantial concern; engaged in worth-while business; educational, professional. Endicott 1978.

SECRETARY-STENOGRAPHER, competent; 7 years' experience, references, presently employed, desires position downtown; salary $30. G 974 Times Downtown.

SECRETARY-STENOGRAPHER, 12 years' varied experience, refined Christian, age 28, conscientious, capable, accurate; $32. B 1150 Times Harlem.

SECRETARY, real estate experience; full charge; $30. Box 17, 577 East 163d St.

SECRETARY, 21, conscientious personality; small office; $25. D 168 Times.

STENOGRAPHER - BOOKKEEPER, three years' experience, competent, best references. Phone Lexington 2598. W 472 Times.

STENOGRAPHER, efficient, sincere; 6 years' experience; references; $30. A 609 Times Downtown.

STENOGRAPHER, experienced different lines; good speller and grammarian. D 183 Times.

STENOGRAPHER, experienced, high school graduate; initiative; references. D 193 Times.

STENOGRAPHER, 4 years' experience. Call Mott Haven 4540.

TRANSLATIONS—Interpret English, French, German, Russian, Swedish. Morningside 210. Apartment 60.

WOMAN, responsible, prepare homes; marketing, cooking, plain, conserves; highest references. Greenfield, 356 West 20th. Riverside 2306.

YOUNG LADY, 19; I don't balk at work; typist, stenographer, bookkeeper; 2 years' experience. N 692 Times Downtown.

Employment Agencies.

BERTHA CARLSON'S Swedish Agencies—Excellent servants. 2,416 Broadway, corner 90th. Riverside 3401. East side, 767 Lexington (61st).

SITUATIONS WANTED—Male.

ACCOUNTANT, capable taking charge bookkeeping, costs, collection, correspondence, office details; hon's ride references. H 424 Times.

ACCOUNTANT, Junior, N. Y. U. graduate, 4 years' bookkeeping experience, desires connection with C. P. A. Posen, 514 West 180th.

ACCOUNTANT, Junior, 25, experienced bookkeeper; 8 years' office experience. Pace trained; prefer position with certified public accountant. McNeill, 360 East 162d St.

ACCOUNTANT, junior, bookkeeping, and public experience, stenographer, comptometer. P. 117 Times.

ACCOUNTANT, Junior, 2 years' certified experience; university graduate; excellent record. J 811 Times Downtown.

ACCOUNTANT—Junior, experienced, competent bookkeeper; university graduate. J 945 Times Downtown.

ACCOUNTANT, junior, university student, bookkeeping experience, desires connections. K. 1,675 Lexington Av.

ACCOUNTANT—Books opened, closed and audited; will also keep books for firms not employing bookkeeper. S 25 Times.

AUTOMOBILE ADJUSTER.
12 years' experience adjusting, appraising and repairing automobile losses; 31, married; furnish best of references. K 274 Times.

BOOKKEEPER - STENOGRAPHER, thoroughly experienced; double entry books, trial balance, statements; accurate and trustworthy; references. A 659 Times Downtown.

BOOKKEEPER, 21, 2½ years' experience, high school graduate, accountancy student; at present employed, seeks permanent connection; salary secondary; references. Irving Cohen, 905 West 176th.

BOOKKEEPER, 35, employed, desires change; can prepare profit and loss and financial statements; has working knowledge of commercial law; excellent references. D 80 Times.

BOOKKEEPER, 24, experienced, capable; typewriting, correspondence; good knowledge Spanish; high school graduate; A1 references. A 511 Times Downtown.

BOOKKEEPER, 10 years' experience, understands everything pertaining to bookkeeping, office management, excellent references; salary moderate. K 253 Times.

BUILDING SUPERINTENDENT, executive, experienced all kinds building construction; capable; available. Hanover 2948.

BUYER AND MANAGER—Well trained in all branches of the cloak, suit and dress business, capable of assuming full charge, desires immediate engagement; now for New York City. F 2133 Times Annex.

CHAUFFEUR-mechanic, 32 years' experience; own driving private family; neat, willing, careful; drive any car; desires position; city or country. Excellent private references. Vincent. Call 9 to 4, Longacre 5840.

SITUATIONS WANTED—Male.

CHAUFFEUR, 26, single, wishes private position, city or country; best references. Write or phone J. Baker, 306 East 78th St. Rhinelander 6580.

CHAUFFEUR, mechanic, sixteen years' experience, private or commercial; any car; very careful driver; best references. Riverside 7991.

CHAUFFEUR—Excellent mechanic, best references; foreign, American cars; notify employer, 17 Hutter, 326 W. 37th, when interview desired.

CHAUFFEURS—High-class private chauffeurs supplied free. Society of Professional Automobile Engineers, 153-159 West 54th St. Columbus 6515-6516.

CHAUFFEUR, married; expert driver; mechanic; excellent; private family; $90. Apartment 24, 2 years' experience. $40. Man. 126 West 81st. Riverside 0277.

CHAUFFEUR-MECHANIC wishes position; 12 years' experience; with references. Manager, Rhinelander 2007.

CHAUFFEUR-mechanic, colored; married; drive any car; 16 years' experience; references. Smith, 39 West 144th. Audubon 2194.

CHAUFFEUR, single, useful, six years' experience, wishes position private, city, country. At reference. K 239 Times.

CHAUFFEUR-MECHANIC, 13 years' experience, wishes private position. Johnson, Regent 2527.

CHAUFFEUR, mechanic, 18 years' experience high-grade cars in city; Winton preferred, Hansen, 104 West 79th.

CHAUFFEUR, married, highly recommended, desires private position, city, country. K 156 Times.

CHAUFFEUR wishes position, four years last place; references; $30; married. Phone Hazdlingway 9122. Welters.

CHAUFFEUR wishes position, private, four years' reliable references. Kratzenurst, 174 East 90th.

CHAUFFEUR, afternoons or evenings. Morningside 3687.

CHEMICAL engineer, 22, Chinese, desires position in soap or ceramic factory. 194 N. Y. Times Brooklyn Branch.

COLLEGE graduate, with some business experience; energetic, adaptable, striking personality; thorough knowledge Italian and Spanish; would make a valuable assistant to some busy executive; no bonds. W 227 Times.

COOK, Chinese, with best references; will be housewerker. Hotong, 190 High St., Brooklyn.

COUPLE, highly educated, German, childless; handy man, butler and nurse, or chauffeur-valet; first class position, small family; best references. Box 515, 1,464 2d Av.

COUPLE, refined, trustworthy; healthy, would take care of house or large apartment free, until May; best of references, husband employed part time. K 276 Times.

DRAUGHTSMAN, industrial, apartments, general buildings; rapid accurate; office, field. J 40 Times.

EXECUTIVE—Young Christian business executive, 31 years old, 10 years' treasurer and manager of leading Broadway theatres, desirous of making change to commercial or mercantile business. B 1156 Times Harlem.

EXECUTIVE,
thoroughly experienced in all branches of banking; will also consider offer of industrial executiveship. J 61 Times.

HOTEL CLERK wishes position small first class European house. 12 years' reference. Audubon 1701.

JAPANESE, long experienced, cook, butler in private family. Watanghe, 96 Madison St.

LAW student desires position evenings; what have you? A 670 Times Downtown.

MAN, middle-aged; information, receiving clerk, timekeeper; salary moderate. Henry, 232 West 49th.

MARINE radio operator, 8 years' experience, wishes position ashore; sales, operation, or construction. D 90 Times.

MECHANICAL SUPERINTENDENT, chief engineer, 22 years' marine, central station and industrial experience; city, vicinity. J 871 Times Downtown.

MECHANICAL DRAFTSMAN, willing to start as tracer; small salary. D 160 Times.

OFFICE manager, accountant, 26, thoroughly experienced, desires connection with progressive concern; best references; salary moderate. D 171 Times.

PHYSICIAN (detail), Boston or New England territory; experience drugs and biologicals 15 years, milk products 5 years, acquainted drug and physicians; best of references. H. R. Foster, M. D., 48 Highland St., Reading, Mass.

PRIVATE secretary, 31, unmarried, university graduate, expert correspondent, stenographer, bookkeeper; best references; salary $40. K 234 Times.

SALESMAN, 40, Southern territory, 15 years' experience department store, jewelry, drug, men's furnishings, fancy goods. K 119 Times.

SALESMAN, specialty; city, traveling, experience unnecessary; commission; personalent, aggressive, order getter. Address Box 109, 219 7th Av.

SALESMAN, experienced, wishes connection reliable mercantile concern; best references. N 685 Times.

SALESMAN, furniture and interior decorator, several years' 5th Av. experience, open for engagement. K 211 Times.

SALESMAN, experienced, excellent sales ability, desires position reliable concern. J 74 Times.

SALESMAN, clothing line, live wire, seeks permanent connection. D 124 Times.

SALESMAN, general merchandise, wants lines, Conn., R. I., Mass. K 277 Times.

SALESMAN, producer, seeks high-grade position; salary and commission. J 12 Times.

SECRETARY-STENOGRAPHER, eight years' experience, desires steady position. B 1153 Times Harlem.

STEWARD, understands management of a large restaurant; can furnish satisfactory references of long service. D 169 Times.

SUPERINTENDENT for supervising several groups of high-class apartment houses; practical man, experienced in general repairs; able to handle and discipline help and handy men; good appearance and courteous with tenants. W 226 Times.

SUPERINTENDENT-ENGINEER, 25 years managing properties from sidewalk to roof; engineering, janitor, sprinkler, all phases; references; good mixer for results. J 915 Times Downtown.

SUPERINTENDENT, good hustler, well experienced, wishes high-class house, elevator or walk-up; references, O'Neill, Cath. 7861.

TRAFFIC CLERK—Five years' railroad experience, two years' general books, familiar claims, rates; $45. G 973 Times Downtown.

UPHOLSTERER wants inside, outside work; reasonable. Gugenheim, care George, 338 East 87th.

WAITER (30), Scandinavian, English-speaking; position; reference. Johnson, 182 East 117th.

YOUNG MAN desires permanent connection with reliable concern; experienced salesman, efficient typist, correspondent, accurate; practical knowledge of grocery stock; excellent credentials. K 279 Times.

YOUNG MAN desires position as interpreter or correspondent; speaks English, Italian, German, French, Bulgarian, Serbian, Polish, Russian, Czechoslovakian. G 940 Times Downtown.

YOUNG MAN (28), considerable experience export and paper trade, thorough knowledge Spanish, English, typewriting; wishes position half day. A 638 Times Downtown.

YOUNG MAN, 21 years, evening accountancy student, five years' office experience, wishes position with advancement; knowledge Italian. F. Russo, 316 Flatbush Av.

YOUNG MAN, 26, eight years' experience shipping, stock clerk, coats, suits dresses; desires position in any line; capable taking complete charge. J. de Tomas, 1,078 Southern Blvd., or phone Whitehall 8864, New York.

YOUNG MAN, 24, desires position as office worker; from 7-11 P. M. Reuben Greenblatt, 2,028 Douglas St., Brooklyn.

YOUNG MAN desires employment 8 o'clock evenings, accountant's, cashier's or clerical duties. G 938 Times Downtown.

YOUNG MAN desires position Manager's assistant, selling, executive ability. D 166 Times.

YOUNG MAN, 23, seven years' references seeking opportunity leading selling. Richard Kessler, 310 East 88th St. Y. C. 0.

YOUNG MAN, 6 years cotton goods, desires position; selling. K 231 Times.

YOUNG MAN, well educated, wishes clerical position. D 167 Times.

YOUNG MAN, 22, desires position with future. D 278 Times.

LEADING AUTHORITY SCIENTIFIC ENGINEERING,
whose works, inventions, accomplishments known world over, 15 years' experience in high-grade research investigations, responsible, novel design construction along automotive, electrical, aeronautical, hydrodynamical, thermodynamical lines, desires connection with important manufacturing concern. D 139 Times.

HAVING finished my business in England, where I have spent the last six months, I am in a position to accept proposition wherein good judgment combined with sales and managerial ability will be appreciated. Am open for [illegible] $5,000,000 steel corporation; lately parting for myself; age 42; of good health, habits and personality. W 229 Times.

COLLEGE graduate, Christian, third year law, seeks desires position with prominent attorney. 306 N. Y. Times Brooklyn Branch.

FEMALE HELP WANTED.

ASSISTANT

TO PERSONNEL MANAGER.
Young woman, 30-40 years of age, with personnel department experience and training to interview and select general office help; must be an experienced stenographer and be able to fill the duties of secretary. This is a permanent position with splendid working conditions; salary $35 weekly to start; also complete personnel educational and business library. In reply, application must address to personnel manager Macy's, 34th Fifth Ave., Inc., 1,302 Broadway.

FEMALE HELP WANTED.

ADVERTISING
COPY WRITER.
A YOUNG WOMAN TO WRITE ADVERTISEMENTS; ONE WITH EXPERIENCE, ESPECIALLY IN DEPARTMENT STORE WORK, PREFERRED; YEAR ROUND POSITION WITH GOOD SALARY. APPLY ON FRIDAY, A.M., AUG. 31, BETWEEN 10 AND 2 AT THE OFFICE OF JAY & CO., 19 WEST 34TH ST., N. Y. C. STEINBACH COMPANY, ASBURY PARK.

BILLING CLERK, one who can operate Moon-Hopkins; must be neat appearing; state age, experience and salary expected. W 149 Times.

BILLING CLERK, thoroughly experienced on Remington-Wahl Adding Machine No. 11. J. B. Kaufman Co., 45 West 44th.

BILL CLERK, experienced, aged 20 to 25; state salary. W 195 Times.

BOOKKEEPER, thoroughly experienced, take full charge department; state your qualifications and experience; salary desired. 234 N. Y. Times Brooklyn Branch.

BOOKKEEPER-STENOGRAPHER, complete charge small office. Irwin & Co., 39 Union Square.

BOOKKEEPER for customers' ledgers. State age, experience and salary expected. W 181 Times.

BOOKKEEPER-STENOGRAPHER, splendid opening. Paperbrella Corp., 511 West 42d.

BUYER, resident, wants an assistant; one who has had experience in buying waists, muslin underwear, infants' wear, &c. Box 436, 121 West 39th.

BUYER, resident, wants an assistant ready-to-wear buyer; one who has had experience in resident buyer's office. Box 453, 121 West 38th.

CLERKS AND TYPISTS WANTED.
No experience necessary; permanent positions; hours 9 to 4:30 p. o'clock; Saturdays 9 to 12 o'clock; luncheons served free; free classes conducted in typewriting, stenography and dictaphone operating. Apply in person between 8 and 4:30 o'clock. Metropolitan Life Insurance Co., Room 1, 1 Madison Av., at 23 St., New York City.

CLERK in insurance broker's office; must be thoroughly experienced in cancellation and adjustment work, and familiar with exchange rules; state previous experience and salary desired. W 918 Times Downtown.

COOK, experienced and general housework girl; family of 2; salary no object; apply mornings. 441 Park Av., Apt. 8E.

COFFIST on dresses, one who can take charge of factory. Smith Bros., 112 Madison Av.

DEMONSTRATOR for high-class line of toilet preparations; must be capable, experienced, refined and of good appearance; salary and commission. Call today, 46 West 57th.

ELLIOTT-FISHER ORDER WRITER; GOOD AT FIGURES AND ACCUSTOMED TO CONSIDERABLE DETAIL; ACCURACY ESSENTIAL. WRITE U. S. BADGER CORPORATION, 101 PARK AV., STATING AGE, EXPERIENCE, RELIGION AND SALARY DESIRED. ONLY WRITTEN APPLICATION CONSIDERED.

FILE CLERK and typist with working knowledge of Spanish; no stenographic ability required. See Mr. White, 41 Park Row, Room 1202.

GENERAL HOUSEGIRL, white; references required; apply Friday A. M. 1245 Madison Av., corner 90th.

GIRLS
And Young Women,
AN OPPORTUNITY
to secure
PERMANENT POSITIONS
As Telephone Operators.
No Experience Necessary.
$15 PER WEEK
TO START.
An Increase in Salary
at End of First Month.
Further Increases in Salary
at Frequent Intervals,
and
ADVANCEMENT IN POSITION
ASSURED.
Apply
1,158 Broadway, cor. 27th St.,
56 West Houston St.,
New York.
570 East 150th St.,
Bronx.
81 Willoughby St.,
Brooklyn.
5 Hardenbrook Av. (163d St.),
Jamaica, N. Y.
NEW YORK TELEPHONE COMPANY.

GIRLS,
ages 18-19, intelligent, neat, for office work; chance for advancement. Apply Room 513, 195 Broadway.

GIRL, experienced, initiative, willing to work in and out of city, booking pictures for Catholic audiences; salary and good opportunity. Catholic Art Association, 90 8th Av.

GIRL, young colored girl, to make herself generally useful in department of large corporation. Call 8:45 A. M., 63 Vesey St., 24 floor.

GIRL, bright, in office of commission house, steady position; state salary and reference. D 167 Times.

GIRL, by large corporation, for office work; salary $15. Write, stating age and nationality. W 213 Times.

GIRL, FILING AND CLERICAL WORK. W 928 TIMES DOWNTOWN.

GOVERNESS to

Closing Hours for Advertisements
Sunday Edition

THURSDAY, NOON—Schools, Business Chances, Musical Instruments, Automobiles.

THURSDAY, MIDNIGHT—Display Advertising and Real Estate, also all miscellaneous classifications.

TODAY, FRIDAY, 5 P. M.—Financial, Financial Notices, Help Wanted.

TODAY, FRIDAY, 7 P. M.—Amusements, Musical Instruments.

TOMORROW, SATURDAY, 1 P. M.—The complete classified advertisements (including Contracts) to 12 A. M. Monday.

Daily Edition

If received after 6 P. M. on date preceding publication, Display Advertisements and Copy of \$250 value are subject to omission. Final closing time 5 P. M.

Classified Advertising Rates

Times are words in an Agate Line. (Minimum space 4 lines.) Agate Lines

Situations Wanted, Male 4c
Situations Wanted, Female 4c
Personal Notices 4c
Lost and Found 4c
Help Wanted 4c
Lost and Found 4c
Situations Wanted 4c
Lost and Found 4c
Country Board 4c
Rooms and Board 4c
For Sale 4c
Lost and Found 4c
Agents Wanted 4c
Employment Agencies 4c
Business Opportunities (Cash With Order) 4c
Nurses' Wants, Offering to Nurses 4c
Boat Business (Sunday) 4c
Lost and Found, Deaths, Marriages and Births should not exceed 4c

Terms payable in advance unless parties have an established credit with the Times. Count seven words to a line. Initials, numbers and groups of figures each count as a word. Minimum space four lines. Copy must be received before 1 A. M. to insure insertion in the issue of the same day. Copy received after 1 A. M. will be inserted under the heading of the following day. Copy received after 6 P. M. will be inserted under the heading of the following day at the discretion of the Times. Copy received after 6 P. M. will be inserted under the heading of the following day at the discretion of the Times. Copy received after 6 P. M. will be inserted under the heading of the following day at the discretion of the Times.

MALE HELP WANTED.

DRAFTSMAN, for architectural and structural iron shop; state age, religion, experience and salary wanted. 253 N. Y. Times Brooklyn Branch.

DRAFTSMAN—Simple machinery layouts; permanent position for man able to learn details special equipment involved. F 74 Times.

DRAFTSMAN and estimator, heating and ventilating experience; state age, experience and salary in first letter; answers confidential. W 142 Times.

DRAFTSMAN
for ornamental electric lighting fixtures, experienced in factory and show drawings; no mechanical draftsman need apply.
CALDWELL, 56 WEST 19th.

EDITORIAL ASSISTANT—To handle detail of house organ for large corporation. Moderate salary. Give full details. F 116 Times.

ELECTRICAL OFFICE ENGINEER for work at large copper mines, South American; single 2-year contract, transportation both ways and salary while traveling paid by company; in reply give complete details as to experience and salary expected. Y 978 Times Downtown.

ENTRY CLERK, EXPERIENCED HOSIERY AND UNDERWEAR. TAKE CHARGES FROM CALL; QUICK AND ACCURATE. DAHM, ROGERS, SPITZER CO., 901 BROADWAY.

FINANCIAL or construction executive of proven ability can obtain advantageous connection in a large project; state qualifications; confidential. D 982 Times.

FOREMAN, painter, must be expert in interior decorating; preference given to man with immigration, license experience. Mainstyle, Hotel Ashton, 98 Madison Av.

HOUSE ORGAN—Young man to act as editor for house organ of large corporation. Moderate salary to start. Give full particulars. F 115 Times.

INSTRUMENT MAKERS
Wanted an electrical instrument work. Steady position with
excellent working conditions.
48 Hours per week.
Write giving details about your experience or call personally at
WESTINGHOUSE ELECTRIC & MFG. CO.,
Employment Department,
PLANT 8 ORANGE ST.,
NEWARK, N. J.

JANITOR wanted, married couple preferred; white; references required. Apply Rooms, 601 8th Av.

LAWYER Wanted, experienced in legal research for editorial work. State qualifications. Y 2139 Times Annex.

MANAGER and floral artist for high-class flower shop; with experience; reply, stating experience and salary desired. 48 Times Sq. Broadway.

MAN to take charge of order filling department of large ribbon manufacturer; must be able to handle staff of fifty; state experience in detail and salary expected. D 178 Times.

MAN wanted for inside carpentry work. 780 Clinton Av., Bronx, N. Y.

MAN, elderly, to perform duties of office boy. G 976 Times Downtown.

MODEL, SIZE 37.

MEN'S LARGE WHOLESALE CLOTHING HOUSE; GOOD SALARY.

CALL 864 BROADWAY.

OFFICE BOY, not under 16; splendid opportunity for a bright and ambitious boy who is anxious to get a position with a good future; one with some high school training preferred; in reply state age, education, &c. T 94 Times.

OFFICE BOYS, 16 years or over, grammar school graduates, for large casualty insurance company; advancement; salary \$15. Address, P. O. Box 150, Trinity Station, New York City.

OFFICE MAN—Thorough detail man, bookkeeping, billing stock records, shipping correspondence; good opportunity for ambitious man; state salary. W 200 Times.

OFFICE BOY and general boy wanted in large advertising agency; good chance for bright boy; state age, education, experience, if any, and salary. W 161 Times.

OFFICE BOY, 14 to 16 years; must be bright, neat and courteous; advancement to right boy. Apply Room 1402, 120 Broadway.

OFFICE BOY in sales office scale manufacturing company. G 976 Times Downtown.

OPTOMETRIST

required by large New York department store, an optometrist who has had experience with organization of good standing; must have qualifications necessary to take charge of an optical department doing a high-grade business. Address in confidence, stating age, experience and salary expected, Box 41, Suite 902, 15 East 40th.

PACKER, experienced, for perfumery importing house; must furnish bond. Call after 10 A. M., Maurice Levy, 130 West 41st.

PHOTOGRAPH — High-class portrait operator desired. L. S. White, 1,846 Broadway.

PRINTER, working foreman, take charge of union job shop; steady position. Charles Maurer Press, 460 East 148th St.

PRODUCTION CHASERS experienced in expediting orders through factory; compiling production reports, assisting in time keeping; must be active and willing. Call Room 608, 310 11th Av.

REAL ESTATE—Young man is set as agent's collector, knowledge of bookkeeping necessary, conversant with preparation of leases; state age, experience, salary to be drawn. Y. P. L., 1113 St. Paul Bldg., New York.

REAL ESTATE MAN, experienced; one familiar with New York City in the vicinity of 34th St. section; salary or commission, or both. John P. Henry Jr., 309-311 8th Av.

SHIPPING CLERK—Man of intelligence, experience in packing and handling of rayon (silk) goods; apply by letter only, giving reference, age, experience, religion. Y 1 Times.

SHIPPING CLERK, experienced, for perfumery importing house; must furnish bond. Call 10 A. M., Maurice Levy, 130 West 41st.

STENOGRAPHER, Spanish; also handle English correspondence; mandatory experience; permanent position for right party; state age and salary. Reply J. F. F., P. O. Box 260, Brooklyn, N. Y.

STENOGRAPHER, experienced, rapid accurate; \$25 to start; chance of advancement; Haines Bridges Corporation, 750 West 32d St., 4th floor.

STENOGRAPHER, 18 to 24, railroad office; neat penmanship, starting salary \$17.50. Y 1 Times.

STENOGRAPHER WANTED. HENRY LUQUER, 120 WEST 42d ST.

STOCK CLERKS; must be experienced in hardware and woodenware line. Call A. Hausmann, 18 Leonard St.

SUPERVISORS—Experienced, educated man as supervisors for 2 boys' institutions; state age, full recommendations. Addy Superintendent Home National Orphans Home, 409 Pine Arbor Road, Yonkers, N. Y.

TRACERS; house plumbing layout; preparing and other commercial work; state salary wanted; 44½ and vicinity. Call Stagbrook 6000.

TRACERS (sewing Brooklyn, private); one speaking English to foreigners. 119 West 40th St., Room 302.

TRACERS of bookkeeping wanted; experienced; Hall-Harris & Bonbrest Company, 1 Madison Ave., 30th floor.

MALE HELP WANTED.

TYPIST FOR NIGHT WORK AFTER 6 P. M. Y 2160 TIMES ANNEX.

WORKING SUPERINTENDENT for country estate; must understand care of grounds, gardening, care collies and badger cutting; also some mechanical knowledge; cottage furnished with heat, light; state salary; also family and references. D 141 Times Downtown.

YOUNG MAN
WITH SOME HOTEL OR RESTAURANT EXPERIENCE AS
AN ASSISTANT MANAGER FOR
A GROUP OF INDUSTRIAL CAFETERIAS IN NEW YORK CITY AND VICINITY. STATE AGE, EDUCATION AND EXPERIENCE. Y 985 TIMES DOWNTOWN.

YOUNG MAN WANTED AS ASSISTANT TO MILLINERY BUYER IN OUT-OF-TOWN MILLINERY DEPARTMENT; EXCELLENT OPPORTUNITY FOR ADVANCEMENT TO YOUNG MAN OF PLEASING PERSONALITY; ONLY THOSE HAVING HAD MILLINERY EXPERIENCE NEED APPLY.
A. R. STUMER,
EMPORIUM WORLD MILLINERY CO.,
46 WEST 20TH ST.

YOUNG MAN, 18-20, cities importing firm; splendid chance for one with good handwriting, quick, accurate at figures, willing, obliging; state age, experience, religion, salary desired, otherwise do not answer. A 861 Times Downtown.

YOUNG MAN, about 16, to start as office boy with; American firm; good commission and bonus; good salary to begin; good chance for bright, ambitious person. Y 979 Times Downtown.

YOUNG MAN, 16-20, bright, energetic, for clerical position; opportunity for advancement; give full particulars and salary expected. D 1278 Times Bronx.

YOUNG MAN, receiving department silk commission house, familiar with dye charges; state age, experience and salary expected. Box 287, 2501 World Tower Building.

YOUNG MAN to keep record; converting firm, domestic Japanese silks; must have experience. W 164 Times.

YOUNG MAN, assist bookkeeper; must write neat hand and take orders over telephone; references and salary expected. W 207 Times.

YOUNG MAN, knowledge of bookkeeping and credit work. Write, giving full particulars, to W 111 Times.

YOUNG MAN, office work, wholesale lumber office near Times Square; \$12 per week to start; write giving references. D 164 Times.

YOUNG MAN, bright, in office of commission house; steady position; state salary and references. D 116 Times.

YOUNG MAN, good personality, ambitious; state age, salary, education. K 102 Times.

WANTED.

A REAL SALESMANAGER FOR
A HIGH-GRADE JOB.
One of the largest and best real estate developments of the South desires to engage a sales-manager of wide and successful experience and exceptional ability—
A man capable of directing a large salesforce and getting satisfactory results—
A man who has a successful record in high-grade real estate selling—
A man who is capable of earning \$10,000 to \$20,000 a year—salary and commission—and worth it.
For such a man this is an exceptional opportunity. Write fully. Tell us what you have done—and for whom.
Address Y 2005 TIMES ANNEX.

CANADA MANAGER wanted to take charge of well known food distributing business in Canada; must be thoroughly experienced in sales management and factory production, one with knowledge of Canadian trade preferred; to the right man good encouragement and prospects. Address, giving fullest particulars, stating age and salary expected Y 2170 Times Annex.

CASUALTY INSURANCE—Unusual opportunity for the right young man to learn the statistical and actuarial end of casualty business through practical experience; some knowledge of mathematics essential. \$25 to apply state age, experience, education and expected salary. W 387 Times.

Salesmen.

AUTOMOBILE SALESMEN — Two, to sell Jordan motor cars in Flushing and vicinity; commission. Apply personally, 100 Broadway, Flushing, L. I., Flushing 1184.

CLASSIFIED SALESMEN—We want two wide-awake, experienced classified salesmen; first send us a letter, with your record; salary. Address, R. Wilson, Business Mgr., The Ledger, Newark, N. J.

HAT SALESMAN; thoroughly experienced in men's hats only need apply; those who worked from one to two years steadily for one house in city only; highest salary paid; A1 references. Call, after 10:30 A. M., at main office, 410 Grand, corner Clinton St.

HAT salesmen; steady position to right parties; experienced men preferred. Apply Sarnoff Irving, 1,495 Broadway.

REAL ESTATE SALESMEN—Splendid opportunity; commission. Prentz Realty Co., 236 Thompson St.

SATIN and specialty salesmen to shoe manufacturing and specialty trade vicinity; give references; salary, opportunities. W 1 Times.

SHOE SALESMEN, experienced, all year; Saturday extras; very good pay. London Shoe Co., 110 Duane St.

SWEATER SALESMEN WANTED FOR GENERAL TERRITORIES BY MANUFACTURER OF HIGH GRADE SWEATERS AND BATHING SUITS; THIS ADVERTISEMENT IS BEING PLACED FOR A WELL KNOWN MILLS TO WHOM WE HAVE PERMANENT CONNECTIONS WITH FIRST CLASS MEN WITH A FOLLOWING AND WHO ARE EXPERIENCED IN THIS LINE; DRAWING ACCOUNT AGAINST COMMISSION; IN REPLY GIVE FULL DETAILS AS TO EXPERIENCE, TERRITORY COVERED, &C. W 925 TIMES.

SALES MANAGER WANTED.

Large concern has opening in New York City for live sales manager. Applicant must be capable of creating and directing a commission sales force.
Previous canvassing and store experience unnecessary, but opportunity for the right man; salary or salary and commission. Inquire Mr. Wood, 75 William St., between 9-12. 4-9

SALESMEN

A large electrical appliance manufacturing company with field operation extending through extensive territory, selling direct to department stores, central stations, &c., has an opening for quality men experienced with selling ability; every man a producer; live co-operative interesting proposition; if you are fully posted on the commercial future and are looking for a permanent connection at a liberal salary, Call Room 2201, 1,600 Broadway.

SALESMEN—If you have previously called on the trade, call 9 A. M. Mr. Murray, Suite 1017, 220 5th Av.; new proposition; commission; also one specialty offer selling for \$1; side line wanted; no samples; personal demonstration will prove easy seller.

SALESMEN—Factory representative in city to interest you in selling the fastest commercial commodity patented built in the United States; experience all makes big money; salary or commission; it will pay you to investigate. Call or 321 Broadway, Room 806, between 2 and 4 P. M. Ask for Rigo or Matthews.

SALESMEN with executive ability to manage our coat and dress specialty stations that we are opening in various cities; will be given liberal drawing account; this is a real opportunity for those who can qualify; state in your own letter personal history and ambition. Call Room 839, 1,854 Broadway.

SALESMAN wanted to sell real estate on liberal commission while being trained; the best location in city for prospective; opportunity to make \$5,000 before Christmas. Write or interview Mr. White, third floor, Corn Exchange Bank Bldg., corner Sixth Av. and Broadway, Brooklyn.

SALESMEN to sell shower curtains, leading house; experienced men preferred. Apply Sarnoff Irving, 1,495 Broadway.

SALESMEN—Attractive proposition to men of high calibre acquainted with the publishing, advertising and printing trade, to sell photo-engraving; drawing account against commission. W 146 Times.

SALESMEN to sell men's hats; steady positions to right parties; experienced men preferred. Apply Sarnoff Irving, 1,495 Broadway.

SALESMAN, experienced in selling liquid toilet and automobile soaps; state experience, religion, nationality, salary, commission. A 2065 Times Downtown.

SALESMAN for women's woolens, jobber; only young, honest, hustler, thoroughly familiar with all angles of business; salary. Alaska Mills, 95 Madison Av.

SALESMEN to sell automobile bulbs to the garage, hardware and electrical dealers on commission; good opportunity. Y 2151 Times Annex.

SALESMAN—Experienced tire salesman, to call on commercial accounts; drawing against commission. Peak Tire, 1001 Bedford Av., Brooklyn.

SALESMAN to sell hardware and, house-furnishings to stores, on salary; state experience, age and salary wanted. W 912 Times Downtown.

SALESMEN, JUNIOR.
ELECTRICAL LINE.

We will train limited number of young men of good family for selling positions in our New York organization; those who fill applicants will receive schooling in salesmanship in our products; must be satisfied with \$25 to \$35 weekly to start; men also to be used for experienced men as crew managers; salary and commission.

See Mr. Hinshaw, 9 to 12 (no other time). Room 406, 20 West 43d St.

SALESMEN—Exclusive, permanent representative in Eastern territory wanted by house established 1896; men in similar territories are earning \$5,000 per year selling; advertising service of same commission basis we offer new man; high grade man required; call between 9 and 4. Room 1212, 154 Nassau St.

SALESMEN.
WE ARE NOT LOOKING FOR MEN WHO WANT TEMPORARY EMPLOYMENT, BUT DESIRE TO GET IN TOUCH WITH SPECIALTY MEN WHO ARE REALLY LOOKING FOR A PERMANENT CONNECTION WITH A WORTH-WHILE CONCERN TO SELL PROTECTION; COMMISSIONS PAID WEEKLY; RENEWALS PROTECT YOUR FUTURE. NATIONAL SURETY CO., 4 ALBANY ST. C. E. CONNELL.

SALESMEN.
Pennsylvania refinery established 43 years seeks sales representative; full or part time, to sell All Pennsylvania motor lubricants; if you are energetic, ambitious, looking for quick returns; liberal commissions paid promptly; a real annual opportunity. Y 974 Times Downtown.

SALESMEN, 4 jobbing, wanted to sell an established line of delicatessen trade, selling store equipment; salary and commission; promotion. Call A. J. Deer Co., 234 East 42d St.

SALESMAN—Young or middle-aged man for selling bakers and baking wire; drawing account and commission; write or phone for interview. Interstate Baker and Wire Corp., 507 Water St. Dry Dock 0486.

SALESMEN—Live wires only, practical and entirely new Christmas novelty for department, novelty and general store trade; side line; straight commission; all territories open. Box 418, 131 West 38th.

SALESMEN—Sell moving pictures; exceptional opportunity for hustlers; commission basis; territory New York, New Jersey. Mr Burnside, Suite 809, 500 5th Av., New York, or 54 Park Place, Newark, N. J.

SALESMEN—Attractive proposition to men of high calibre acquainted with the publishing, advertising and printing trade, to sell photo-engraving; drawing account against commission. W 146 Times.

SALESMEN to sell men's hats; steady positions to right parties; experienced men preferred. Apply Sarnoff Irving, 1,495 Broadway.

SALESMAN, experienced in selling liquid toilet and automobile soaps; state experience, religion, nationality, salary, commission. A 2065 Times Downtown.

SALESMAN for women's woolens, jobber; only young, honest, hustler, thoroughly familiar with all angles of business; salary. Alaska Mills, 95 Madison Av.

SALESMEN to sell automobile bulbs to the garage, hardware and electrical dealers on commission; good opportunity. Y 2151 Times Annex.

SALESMAN—Experienced tire salesman, to call on commercial accounts; drawing against commission. Peak Tire, 1001 Bedford Av., Brooklyn.

SALESMAN to sell hardware and, house-furnishings to stores, on salary; state experience, age and salary wanted. W 912 Times Downtown.

MALE HELP WANTED.
Salesmen.

SALESMEN.
To sell in following flavors:

PORT	RHINE
MUSCATEL	CLARET
RED WINE	CHIANTI
DRY MUSCATEL	CAPRI
BURGUNDY	SHERRY
SAUTERNE	VERMOUTH

AND OTHERS.
(Non-Alcoholic.)

The world-renowned unfermented Wine Grape Products which won Gold Medals and Grand Prizes in Milan and Rome, Italy, on a commission basis or satisfactory that our experienced men have earned from \$100 to \$200 weekly.

DAILY PAY.
Thorough guarantee and 72-hour free delivery from New York City warehouses.

UNION GRAPE PRODUCTS CO.,
156 WEST 44TH ST., NEW YORK.
SUITE 1231-1232.

SALESMEN.
A Western manufacturer of electrical appliances nationally advertised through extensive advertising campaigns, operating through resale departments with central stations, department stores and large dealers, has openings for two department managers in New Jersey, experienced in selling electrical appliances to the consumer at retail and capable of directing sales force. Men with automobiles preferred.

Salary and bonus. Call 9 to 12, Mr. Woolridge, Room 1007, Knickerbocker Building, Broadway and 42d St.

SALESMAN.
REAL OPPORTUNITY
FOR THE RIGHT MAN.

A firm of real estate mortgage brokers, engaged in negotiating large mortgages on real estate in best sections of Manhattan Island, desires capable young man to negotiate with high-class owners of valuable property; recent graduates of college considered; please do not reply unless you know you are a man of ability, energetic and aggressive; drawing account according to ability. Write, stating education, references and drawing account expected. Y 990 Times Downtown.

SALESMEN, JUNIOR.
ELECTRICAL LINE.

We will train limited number of young men of good family for selling positions in our New York organization; those who fill applicants will receive schooling in salesmanship in our products; must be satisfied with \$25 to \$35 weekly to start; men also to be used for experienced men as crew managers; salary and commission.

See Mr. Hinshaw, 9 to 12 (no other time). Room 406, 20 West 43d St.

SALESMEN—Exclusive, permanent representative in Eastern territory wanted by house established 1896; men in similar territories are earning \$5,000 per year selling; advertising service of same commission basis we offer new man; high grade man required; call between 9 and 4. Room 1212, 154 Nassau St.

SALESMEN.
WE ARE NOT LOOKING FOR MEN WHO WANT TEMPORARY EMPLOYMENT, BUT DESIRE TO GET IN TOUCH WITH SPECIALTY MEN WHO ARE REALLY LOOKING FOR A PERMANENT CONNECTION WITH A WORTH-WHILE CONCERN TO SELL PROTECTION; COMMISSIONS PAID WEEKLY; RENEWALS PROTECT YOUR FUTURE. NATIONAL SURETY CO., 4 ALBANY ST. C. E. CONNELL.

SALESMEN.
Pennsylvania refinery established 43 years seeks sales representative; full or part time, to sell All Pennsylvania motor lubricants; if you are energetic, ambitious, looking for quick returns; liberal commissions paid promptly; a real annual opportunity. Y 974 Times Downtown.

SALESMEN, 4 jobbing, wanted to sell an established line of delicatessen trade, selling store equipment; salary and commission; promotion. Call A. J. Deer Co., 234 East 42d St.

SALESMAN—Young or middle-aged man for selling bakers and baking wire; drawing account and commission; write or phone for interview. Interstate Baker and Wire Corp., 507 Water St. Dry Dock 0486.

SALESMEN—Live wires only, practical and entirely new Christmas novelty for department, novelty and general store trade; side line; straight commission; all territories open. Box 418, 131 West 38th.

SALESMEN—Sell moving pictures; exceptional opportunity for hustlers; commission basis; territory New York, New Jersey. Mr Burnside, Suite 809, 500 5th Av., New York, or 54 Park Place, Newark, N. J.

SALESMEN—Attractive proposition to men of high calibre acquainted with the publishing, advertising and printing trade, to sell photo-engraving; drawing account against commission. W 146 Times.

SALESMEN to sell men's hats; steady positions to right parties; experienced men preferred. Apply Sarnoff Irving, 1,495 Broadway.

SALESMAN, experienced in selling liquid toilet and automobile soaps; state experience, religion, nationality, salary, commission. A 2065 Times Downtown.

SALESMAN for women's woolens, jobber; only young, honest, hustler, thoroughly familiar with all angles of business; salary. Alaska Mills, 95 Madison Av.

SALESMEN to sell automobile bulbs to the garage, hardware and electrical dealers on commission; good opportunity. Y 2151 Times Annex.

SALESMAN—Experienced tire salesman, to call on commercial accounts; drawing against commission. Peak Tire, 1001 Bedford Av., Brooklyn.

SALESMAN to sell hardware and, house-furnishings to stores, on salary; state experience, age and salary wanted. W 912 Times Downtown.

MALE HELP WANTED.
Salesmen.

SALESMEN
To Sell Fraud Bonds to Business Houses.

FRAUD BONDS

protect business men against loss through worthless checks, counterfeit money, larceny or embezzlement by employes, robbery or hold-up inside and outside the place of business, safe burglary and other frauds.

If you are willing to work hard to earn a real income, this is an unusual opportunity to form a permanent connection with a thoroughly established company with resources of more than $15,000,000.00.

A liberal commission, which is paid weekly, will enable men adapted to this work to make more money than they commonly receive.

We have openings immediately for five division sales managers.

Ask for
MR. ASHBY OR MR. SMYTH.
Mornings—Sixth Floor, Globe Indemnity Building, Newark.
Afternoons—Third Floor, 59 Maiden Lane, New York City.

SALESMEN—Side line or full time, anywhere; offer Card's wire grape "juice" and pocket the quickest, easiest money you ever made selling unfermented "juice"; has them all beaten; your commissions paid every night; 20-minute interview and you're ready. Card, 1122 Knickerbocker Bldg.

SALESMEN,
EXPERIENCED, FOR RETAIL CIGAR BUSINESS; SALARY AND COMMISSION. APPLY EMPLOYMENT MANAGER, 264 BROADWAY.

SALESMAN—Full or part time accident and health insurance; \$10 yearly; \$7,500 for death, \$50 to \$80 weekly disability; liberal commission. National Accident Society, 888 Broadway. Established 1885.

SALESMEN.
Hardware salesmen, experienced, to sell hardware and tools to established trade in city; salary and commission. Call 1,162 Fulton St., Brooklyn, N. Y.

SALESMEN—A commercial novelty line that will sell to every business, particularly attractive to large concerns. See Mr. Braunfinger, Room 206, 3 Columbus Circle, morning. Commission only. D 166 Times.

SALESMEN, active, young, live wires, to sell lamps and other devices; salary and commission to right men. Edison Lamps, 67 8th Av.

SALESMAN—Experienced man, who can sell sausage casings; salary and commission. Brand & Co., 63 Gansevoort St.

WANT a few high-grade security salesmen to work in rural district of New York, Jersey, Pennsylvania and Delaware; must give satisfactory references; must be able to create business; salary and liberal commission; absolutely all proposition. Phone Columbus 10200, F. H. Hibberd, for appointment.

MEN on commission in New York district to sell high grade photographic specialty that retails for \$25; commission paid on each sale; live salesman should sell at least one a day; reply, giving part history and references. Y 1 Times.

CREDIT AND COLLECTION SALESMEN—Excellent opportunity for man with confidence in his ability; salary to start $25, expenses; commissions and advances as results warrant; state experience. T 90 Times.

Employment Agencies.
EXECUTIVE SERVICE,
Pershing Square Building,
OPPOSITE GRAND CENTRAL,
ROOM 1515.
WM. D. CAMP, President.

CREDIT MAN—Only advertising agency credit experience will qualify; fine firm; $40 week. 247 Madison Av.

CLERK—Inside; must have had outside building construction timekeeping experience; age 25 years; $40 week.

ELSIE DIEHL AGENCY, INC.,
1 BEEKMAN ST., COR. PARK ROW.

Bookkeeper-typist, $35; bookkeeper, Brooklyn, $30; downtown, $28; assistant, $20; grocer, butcher and delicatessen trade, selling store equipment; salary and commission; promotion. Call A. J. Deer Co., 234 East 42d St.

SALESMAN—Young or middle-aged man for selling bakers and baking wire; drawing account and commission; write or phone for interview. Interstate Baker and Wire Corp., 507 Water St. Dry Dock 0486.

SALESMEN—Live wires only, practical and entirely new Christmas novelty for department, novelty and general store trade; side line; straight commission; all territories open. Box 418, 131 West 38th.

SALESMEN—Sell moving pictures; exceptional opportunity for hustlers; commission basis; territory New York, New Jersey. Mr Burnside, Suite 809, 500 5th Av., New York, or 54 Park Place, Newark, N. J.

SALESMEN—Attractive proposition to men of high calibre acquainted with the publishing, advertising and printing trade, to sell photo-engraving; drawing account against commission. W 146 Times.

SALESMEN to sell men's hats; steady positions to right parties; experienced men preferred. Apply Sarnoff Irving, 1,495 Broadway.

SALESMAN, experienced in selling liquid toilet and automobile soaps; state experience, religion, nationality, salary, commission. A 2065 Times Downtown.

SALESMAN for women's woolens, jobber; only young, honest, hustler, thoroughly familiar with all angles of business; salary. Alaska Mills, 95 Madison Av.

SALESMEN to sell automobile bulbs to the garage, hardware and electrical dealers on commission; good opportunity. Y 2151 Times Annex.

SALESMAN—Experienced tire salesman, to call on commercial accounts; drawing against commission. Peak Tire, 1001 Bedford Av., Brooklyn.

SALESMAN to sell hardware and, house-furnishings to stores, on salary; state experience, age and salary wanted. W 912 Times Downtown.

THE BRENTON COMPANY,
50 Church St. Room 519, 5th Floor.
POSITIONS IMMEDIATELY AVAILABLE in the various departments of banking and commercial houses at good salaries.

SASSE AGENCY, 110 NASSAU ST.
OFFICE MGR., publication, circulation exp., salary open; numerous other positions available; all day.

REGENT OFFICE EMPLOYMENT BUREAU,
12 JOHN STREET.
TYPIST, office asst., advancement, \$16.

DAVID AGENCY, 17 West 42d—CLERK, under 26, rating department, insurance, 125.

Instruction.

ARE YOU IN THE RIGHT POSITION?
Many do not know their capabilities; they do not realize they are in the square peg in the round hole. The Merton Analytic Method of Vocational Guidance will determine your qualifications and the vocation in which you will achieve greatest success. Come in and find out how we can help you.
MERTON INSTITUTE, INC.
20 West 44th St. Phone Vanderbilt 2562.

ACCOUNTANCY.
Are you interested in training for the C. P. A. degree or for an executive position as controller, treasurer, or office manager? If so, investigate the professional courses of Pace Institute. Write for helpful booklet, "Making Good," and Bulletin 25. Pace & Pace, 30 Church St., New York.

TRAFFIC MANAGEMENT.
Thorough, practical training in resident evening classes conducted by experienced traffic managers; our regular Fall classes begin week Sept. 10.
The Industrial Traffic Managers,
College of New York,
154 Nassau St. Beekman 0936.
PHYSICAL CULTURE taught at your residence. Address Albina, 34 West 92d St.

FOR SALE

Rate 65 cents an agate line.

BOILERS (2), upright, 125 H. P., 75 H. P., cheap. American Star Cork Co., 175 North 9th St., Brooklyn.

TRUNKS, second hand, \$4 to $10; leather suitcase bags, \$3 to $8; repairing done. 50 East 59th.

Home Furnishings.

STEINWAY baby grand, excellent condition; banjo stool; living room suits, screen, gate-leg table, Windsor chairs, tea cart, rug seat; bedroom suite (Oriental, Chinese); antique bed, book cases, large (poster bed, mirrors, chest drawers, other antiques, double cane bed. Refrigerator, 72¾ Irving Place (East 16th).

COMPLETE six rooms, mahogany colonial; early American pieces; Oriental rugs; also books, fine bindings including British Poets (set); editions de luxe; Wordsworth and others; no dealers. Vanderbilt 4776, before 11 mornings.

SPECIAL PRICE this week only!—Gruesome slip covers with 3 pieces genuine mohair living room suite, \$75. 60 Broadway, Canal 1931. 66 East 12th St., near Broadway.

LEASE and furniture for sale, three rooms and bath, all improvements. 127 East 26th. Lenox.

REAL BARGAIN—Dining room suite and bedroom suite; must be sold at once. Wel. Furniture, 2,004 Amsterdam Av.

LARGE reception Wilton rugs; must be sold at once. Clearance. 453 Broadway.

Warehouse, 130, West 126 St.

MISSION chairs (6) and table, specially low; sacrifice. McDermott, 906 W. 181st.

FURNITURE and rummage sale on Friday, 10 o'clock. Murray, 691 West 114th St.

Jewelry.

DIAMOND wrist watch, \$125; diamond bracelet, 10 diamonds, platinum mesh, \$250; diamond, cabinet, 14k bargain. J 928 Times Downtown.

DIAMOND solitaire, engagement ring, 2¼ carats, perfect blue-white; sacrifice; big bargain. Y 2157 Times Annex.

DIAMOND solitaire, engagement ring, 2¼ carats, perfect blue-white; sacrifice; big bargain. Y 2157 Times Annex.

BEAUTIFUL platinum fleshlip bracelet, 32 large blue-white diamonds; straight, wide row; sacrifice; bargain \$975. A 1108 Times Annex.

Musical Instruments.

10 STEINWAY & SONS miniature grands.
10 Steinway 3 floor baby grands.
10 Steinway 3 floor parlor grands.
10 Knabe baby and miniature grands.
10 Chase & Hamlin grands.
10 upright pianos, any make desired.
10 player pianos, any make desired.
10 Steinway Konsert grand.
10 grands, Weber, Schaeffer, Chickering, &c.
Prices, \$100 to \$1,000 and up.
Terms, \$10 to \$25 per month.
Time payments arranged.
H. CURTIS,
1,385 Lexington Av., 125th St.

Office Furniture and Supplies.

All 30 Regular ..... All Mahogany
Roll Top and Flat Top Desks.
Also Large and Slightly Used
OFFICE FURNITURE
Safes, Files, Typewriters and Bookkeepers' Desks, Chairs, Filing Cabinets.
Leather Upholstered Chairs and Settees.
OFFICE APPLIANCES
Typewriters, Adding Machines, Multigraphs, Mimeographs, Addressographs, Check Protectors, Time Recorders.
Rebuilt, Sold and Exchanged.
WAREHOUSE, 142 Greenwich St.
Near Grand St. Phone, Fri. 2451 Canal.

SHOPPING BOOKLEGS, mahogany, oak or walnut, for immediate delivery; period metal desks, swivel chairs, safes, &c. 16 Union Sq.

Office Furniture and Supplies.

ONE Remington No. 10 typewriter machine \$20; Underwood No. 5, picker type, \$40; Noiseless typewriter, \$35; Shaw-Walker steel cabinet case, \$20; 60-inch mahogany sanitary roll top desk, \$60; 54-inch mahogany sanitary roll top desk, \$50; 3 desks mahogany sanitary flat top, \$40; 2 50-inch oak sanitary flat top desks, \$40 each; 100 feet high-grade oak partition at \$2.50 per running foot. 346 Broome St.

ADDING MACHINES, \$25 up; results; guarantee one year; rentals, time payments; Elliott-Fisher, Moon-Hopkins, Burroughs and Underwood bookkeeping and billing machines, Mimeographs, Addressographs, Multigraphs, Typewriters, Monroe Calculators and Comptometers.
OFFICE APPLIANCES & EQUIPMENT CO.,
16 Park Place. Barclay 4216-7811.

SELLING OUT.
5,000 pieces of new and used office furniture at a saving of 25 per cent.
DALLEK BROS., 31 Broadway, Canal 1931. Branch store, 78 Centre St., cor. Worth.

DESKS, chairs, files, &c., finest quality; must be sold for liquidating firm; any reasonable offer refused. Reade Office Furniture, 2 Reade St.; Worth 5040.

BIG REMOVAL Sale—$250,000 stock; desks, office furniture, filing cabinets, leather seats, typewriters, adding machines, sacrifice prior to moving. 453 Broadway.

WE are headquarters for used partitions and railing exclusively. Fred Dewitt, 182 Prince St.

OFFICE FURNITURE INVENTORY SALE. Desks, tables, files at a sacrifice. Stern, 97 Barclay St., Whitehall 4484.

POWER addressograph and graphotype cabinets, trays, &c.; must sacrifice. Slaughter, 200 Broadway.

FOUR-DRAWER steel filing cabinets for sale at sacrifice. 283 Broome St.

Typewriters.

HUNDREDS! Cheap (Adders, multigraphs) rentals (purchased). Burnside, 207 West 42d St. Longacre 9064.

WANTED TO PURCHASE.

SEWING COILING MACHINES—I want to buy some new or second hand sewing coiling machines. Sleeper & Hartley or equal in the smaller sizes; give full particulars, serial number and where it can be seen. Y 2169 Times Annex.

FURNITURE WANTED.
Highest cash prices contents houses, apartments; pianos, rugs, works of art, &c. Brac-a-brac, carpets, linens, &c. Phone, 161 East 125th. Harlem 5187.

WANTED—Pay full value contents apartments, houses, pianos, rugs, bric-a-brac. Miller, 132 Gates Ave. Phone Stuyvesant 3795.

DIAMONDS, gems, jewelry purchased from estates and individuals. Levinson, 1,470 Broadway (42d). Longacre 8166. Room 811.

HIGHEST price paid for furniture, rugs, pianos, bric-a-brac, &c. Sanders, 555 Columbus Av. Schuyler 8811.

GRAND PIANO wanted; pay up to $500. 3 1153 Times Annex.

AUTOMOBILE EXCHANGE

AUSTRIAN DAIMLER, 6-cylinder, 40 h.p., 7-passenger touring; excellent condition. Rolls-Royce Co., 2015 Bl. and 5th Av.

BUICK 1923 5-passenger touring, demonstrator; excellent condition.
CADILLAC "61" Phaeton.
CADILLAC "61" Suburban.
CADILLAC "61" Sedan.
CADILLAC "61" Coupe.
CUNNINGHAM 1923 Suburban Sedan.
LINCOLN 1923 Sedan.
MARMON 1923 4-pass. Speedster.
L. F. JACOD & CO.,
1,600 Broadway. Columbus 1741.

BUICK 1923 5-passenger touring, remodelled, guaranteed; also Buick roadster 1920, newly painted, reconditioned, guaranteed. Buick Service Station, 316 W. 49th St.

BUICK '22 COUPE \$1,495.
Model 45; thoroughly reconditioned; new tires; 3 months' guarantee; payments, trades arranged. 126 East 125th. Mott Haven 7964.

BUICK coupe, good as new; leaving town; make offer. Owner, 247 Madison. Phone 1512 Vanderbilt 9600.

BUICK 1923 4-pass. sport; wire wheels; rear mount; fine condition; private sale; $975. Finance Co., Circle 10220.

BUICK—1923 coupe; beautiful four-passenger; guaranteed perfect condition; extras. Astoria 5207.

BUICK 1923 6-cylinder coupe, like new; make offer. N. Y. Stearns Co., Inc., 1,833 Broadway, Columbus 7600.

BUICK 1923 coupe, 4 cylinder, \$750; like new; any demonstration. Lobell-Ahern, 327 West 55th. Phone Circle

Police Department.

Commissioner Richard E. Enright issued this order yesterday:

Made a Patrolman.

PROBATIONARY PATROLMAN — John J. B. Gillen, to 97th Precinct.

Transfers and Assignments.

PATROLMEN — Thomas F. Manny, from 83d Precinct to 24; George D. E. Feaster, 41st Precinct, assigned to clerical duty.

Temporary Assignments.

LIEUTENANT.

Martin Regan, Headquarters Division, from office of Deputy Chief Inspector to office of Third Deputy Commissioner, for 15 days, from Sept. 1.

PATROLMEN.

Jerome J. Butler, 21st Precinct, to 24 Inspection District, assigned to duty in plain clothes, for 17 days, from Aug. 29.

From precincts indicated to Headquarters Division, Training School, for 4 days, from Aug. 31—William J. Garvey, 83; William A. Hintz, 67; Joseph F. Myers, Traf. A; Edward J. Aylward, Traf. A; Emile P. Gonthier, Traf. D; Louis H. Erbacher, 56; William F. Boesher, 71; James G. Hynds, Traf. A; William Serouis, Traf. D.

From precincts indicated to Headquarters Division, Training School, for 7 days, from Sept. 1—Jeremiah J. Canavanne, 3; John Breidenbach, 15; Albert E. Leffler, 74; Jean C. Schreiner, 126; William L. Mott, Traffic A; Charles A. Van Amburg, Traffic A.

For 15 days, from Sept. 1.

John J. Fyrne and Henry Wagner, 83d precinct, assigned to duty in plain clothes in precinct; Sylvester S. O'Connor and Cornelius M. Mahon, 42d precinct, assigned to duty in plain clothes in precinct; William D. Seniuk, Headquarters Division, from Raided Premises Squad to 5th Inspection District, to duty in raided premises.

From commands indicated to 5th precinct, to duty in Municipal Building—James Flynn, 69; Daniel Reynolds, Traf. A; Michael J. Mann, M. D.

From precincts indicated to 4th Inspection District, to duty in raided premises—James A. Gallagher, 13; Thomas Gaine, 26; Charles B. Quetinet, 22; Eddie Brady, 26; Dennis J. Rodgers, 40; James McNamara, 97; Jeremiah J. Gorman, 57; John F. Donnellan, 57; John F. Hess, 72; George H. MacClarey, 87; Thomas Shannon, 97; Albert E. Hasselbrink, 94; Anthony Stiefvater, 102; Warren N. Williamson, 113.

From commands indicated to 4th Inspection District, to duty in raided premises—Anthony Cleone, 37; Michael Ryan, 39; Frank Berger, 87; Charles Backers, 87; Frederick W. Weltrich, 40; Daniel Shea, 42; Frank J. Galloway, 52; Leighton Baker, 61; Charles O'Rourke, M. D.; Benjamin Jacobs, M. D.; John J. Joyce, M. D.; Martin Petrus, M. D.

From commands indicated to 10th Inspection District, to duty in raided premises—John F. Goss, 3; George Sullivan, 4; Henry Powell, 25; John O'Connell, 70; Charles McGowan, 76; Timothy J. Murphy, 77; Frank Snyder, 83; Thomas J. Cody, 87; Dennis W. Callaghan, 91; Louis Hessinger, 81; Frank H. Fennell, 96; Peter Flood, 98; Charles Hanneman, 105; Joseph Anckner, 125; Michael C. Lee, M. D.; Carl D. Buck, M. D.; James T. Carroll, M. D.; Charles R. Johnson, M. D.

From commands indicated to 11th Inspection District, to duty in raided premises—Henry Kohrs, 78; Anthony Villano, 101; William J. Falvey, 103; Daniel Maloney, 103; William Nevins, 109; John J. Dust, M. D.; John M. Downie, M. D.; William Knapp, M. D.

From precincts indicated to Headquarters Division, Bureau of Telegraph—Samuel W. Mooney, 1; Arthur P. Hunt, 49; Edward J. Moran, 60; James F. Smith, 60; Francis X. Mawlor, 68; Walter Raleigh, 74; Cornelius T. Miller, 79.

Leaves Without Pay.

PATROLMEN—George L. Knab, 101st Precinct, for 7 days, from Sept. 1; Samuel Alexander, 113th Precinct, for 5 days, from Sept. 10, and for 1 day, from Sept. 1923.

Pay Under Suspension Approved.

PATROLMAN—James McAssey, 119th Precinct, from 4:30 P. M., July 31, to 1:30 P. M., July 27.

Fire Department.

Assistant Chief Joseph B. Martin issued these orders yesterday:

Special leaves of absence are granted to Chief John J. T. Weldron, 2d Battalion, for five days, from 9 A. M., Sept. 5; Capt. James F. Grant, Eng. Co. 308, for 15 hours, from 6 P. M., Sept. 5; Lieut. John C. McNeill, Eng. Co. 207, for 48 hours, from 9 A. M., Aug. 30; Lieut. William J. Breen, Eng. Co. 37, for 24 hours, from 9 A. M., Aug. 31; Fireman William Gray, H. & L. Co. 20, for 24 hours, from 9 A. M., Sept. 1; Fireman Martin A. Nowan, Eng. Co. 311, for 9 hours, from Sept. 2; Fireman Michael Tarpey, Eng. Co. 9, for 9 hours, from 9 A. M., Sept. 3; Fireman 1st grade Andrew McManus, Eng. Co. 43, for 24 hours, from 9 A. M., Sept. 3; Fireman Charles Goldstein, H. & L. Co. 28, for 9 hours, from 9 A. M., Aug. 31; Fireman Francis A. Eckardt, Eng. Co. 16, for 72 hours, from 9 A. M., Sept. 1; Fireman William J. Mooney (2), H. & L. Co. 42, for 8 hours, from 6 P. M., Aug. 31; Fireman James A. Rooney, H. & L. Co. 15, for 24 hours, from 9 A. M., Sept. 1; Fireman Joseph Hoffman, Eng. Co. 255, for 24 hours, from 9 A. M., Aug. 31.

Army Orders and Assignments.

Special to The New York Times.

WASHINGTON, Aug. 30.—The War Department published these orders today:

Medical Corps.

Tefft, Lt. Col. W. H.; Harper, Maj. N. A. A.; Horton, Capt. R. W.; Doust, Capt. H. T.; Schaumann, Capt. W. F., to San Francisco and sail for Manila about Dec. 6.

Following from Philippine Dept. to places specified after their names: Maj. Jones, M. W., to Leavenworth, and Troops; Capt. G. R., Ft. Wayne; Capt. Dine, A. A., Ft. Bliss; Bell, C. A., Army Hosp., Hot Springs; Shuttlewerth, W. S., to West Point; Wells, R. C., Ft. Bragg.

Quartermaster Corps.

Following from Philippine Dept. to U. S.: Wagner, Lt. Col. C. O.; Chris, Maj. H. T.; Snyder, H. C.; Andrews, H. M.; Ray, C. C.; 1st Lts. Talbot, L. D.; Madden, R. H.; Mackinnon, W. J.

Week Lt. Col. N. E.; Russel, Capt. E. J.; 1st Lts. Knowler, H. B.; Hutchins, C. R.; Hanna, H. E., to San Francisco and sail about Feb. 15 for Manila.

Smith, Capt. H. B., to Memphis, Tenn.

Field Artillery.

Capts. Kerschner, T. R.; Campbell, R.; Brown, E. H., from Philippines to 2d Div.

1st Lts. Shea, J. A.; LeGette, J. Y., from Philippine Dept. to 5th Field Art., Ft. Sheridan.

1st Lt. Shaw, H. M., France, J. J.; Strode, R. T.; Reed, H. D., from Philippines to 3d Div.

Cavalry.

Taubee, Maj. R. W., to Ft. Myer.

Taylor, Capt. J. Y., to West Point.

Bohn, Capt. J. J., to Greenville, Ala., as asst. instr., Alabama N. G.

Rhea, 1st Lt. C. L., to Camp Alfred Vail.

Miscellaneous.

Ely, Col. N. D., Judge Adv., to Judge Adv. Gen.'s Dept. at 4th Corps Area Hdqrs., Atlanta, Ga.

Stallings, Lt. Col. A. R., Judge Adv., to San Francisco and sail about Dec. 6 for Philippines.

Rogers, Maj. F. C., Inf. to 52d Div., Org. Res., Columbia, S. C.

Leaves.

Lettering, Lt. Col. F. S., Q. M. C., 3 mos., 20 days.

Morrison, Capt. H. L., Inf., 1 mo.

Rose, 1st Lt. L. F., C. of S. from 7 days.

Zimmerman, 1st Lt. A. W., Inf., 1 mo.

National Guard Orders.

Special to The New York Times.

ALBANY, Aug. 30.—These National Guard orders were published in the office of the Adjutant General today:

Pompter, Capt. Wm. C., 105d Ammunition Train, commissioned for assignment to Battery C.

Hinckley, 1st Lt. Raymond R., Tin. Inf. commissioned for assignment to Co. F.

Miller, Ensign David E., Nav. Mil., commissioned for assignment to 8th Sep. Div.

THE WEATHER

WASHINGTON, Aug. 30.—The air pressure was high Thursday night over and east of the Mississippi Valley, and it was relatively low over the Plains States and the Rocky Mountain and plateau regions, but without any well defined centre of minimum pressure in these regions. There have been showers within the last twenty-four hours along the South Atlantic and Gulf States and at widely separated points in the Rocky Mountain and plateau regions.

The temperature has risen in the region of the Great Lakes and along the northwest border, and it has fallen somewhat over the central Rocky Mountain region. Temperatures continued near the normal generally east of the Rocky Mountains, below the normal over the central mountain region and much above normal in the far Northwest.

The outlook is for generally fair weather Friday and Saturday in the Washington forecast district, except that thunder showers are probable along the South Atlantic and Gulf Coasts. The temperature will continue mild east of the Mississippi throughout Friday and Saturday.

Comparative Weather Conditions.

Observations at United States Weather Bureau stations during the twenty-four hours preceding 8 P. M. yesterday:

Stations.	Temperature-Above-Rain. High.	Low.	Above.	Fall.	Weather.
Abilene	92	66	29.86	..	Clear
Albany	80	54	30.12	..	Clear
Atlanta	86	68	30.10	..	Clear
Atlantic City	82	68	30.14	..	Clear
Baltimore	82	64	30.12	..	Clear
Bismarck	90	58	29.92	..	Clear
Boston	72	62	30.16	..	Clear
Buffalo	74	60	30.14	..	Clear
Charleston	84	76	30.06	.24	Rain
Chicago	72	62	30.14	..	Clear
Cincinnati	78	62	30.10	..	Clear
Cleveland	74	62	30.14	..	Clear
Denver	88	62	29.74	..	Clear
Detroit	80	60	30.12	..	Clear
Galveston	92	74	30.04	..	Pt. Cl'dy
Helena	94	56	29.84	..	Clear
Jacksonville	90	74	30.08	.22	Cloudy
Kansas City	90	62	30.00	..	Cloudy
Los Angeles	78	60	30.06	..	Clear
Milwaukee	74	58	30.10	..	Cloudy
Minneapolis-St. Paul	84	62	29.96	..	Pt. Cl'dy
New Orleans	86	74	30.02	..	Cloudy
New York	86	68	30.12	..	Clear
Oklahoma	94	68	29.98	..	Pt. Cl'dy
Philadelphia	84	66	30.14	..	Clear
Pittsburgh	82	62	30.14	..	Clear
Portland, Me.	74	58	30.14	..	Clear
Portland, Ore.	84	60	29.90	..	Clear
Salt Lake City	92	64	29.94	..	Clear
San Antonio	94	72	30.00	..	Clear
San Diego	72	64	30.08	..	Clear
San Francisco	74	56	30.02	..	Clear
Seattle	72	62	29.88	..	Clear
Spokane	78	60	30.00	..	Clear
Washington	82	68	30.14	..	Clear

New England, Eastern New York—Fair Friday; Saturday partly cloudy, mild temperature.

Eastern Pennsylvania, New Jersey, Delaware, Maryland and District of Columbia—Fair and mild Friday and Saturday.

Western Pennsylvania and Western New York—Fair Friday; Saturday cloudy, mild temperature.

New York City Weather Records.

Official Temperature.

3	A.M.	68	12	M.	76	6	P.M. 71
6	A.M.	68	1	P.M.	78	7	P.M. 70
9	A.M.	69	2	P.M.	80	8	P.M. 69
9	A.M.	71	3	P.M.	79	9	P.M. 69
10	A.M.	70	4	P.M.	78	10	P.M. 67
11	A.M.	75	5	P.M.	72	11	P.M. 66

Average temperature yesterday, 73.
Average same date last year, 73.
Average same date for 48 years, 70.

Barometer 30.12 at 8 A. M.; 30.17 at 8 P. M.

Humidity 76 at 8 A. M.; 63 at 8 P. M.
Wind, 4 at 8 A. M., north; velocity, 12 miles; 8 at 8 P. M., south; velocity, 14 miles.
Weather clear at 8 A. M.; clear at 8 P. M.

Weather in Cotton and Grain States.

Special to The New York Times.

WASHINGTON, Aug. 30.—Forecast:

North Carolina—Generally fair Friday and Saturday; mild temperature.

South Carolina, Georgia, Alabama, Mississippi—Generally fair Friday and Saturday, probably thunder showers in extreme south portion.

Florida and Extreme Northwest Florida—Partly cloudy Friday and Saturday, local thunder showers.

Tennessee, Kentucky and Ohio—Fair Friday; Saturday cloudy and unsettled; mild temperature.

Illinois—Mostly cloudy Friday and Saturday, probably occasional showers Saturday and west and north Friday; slightly warmer Friday near Lake Michigan.

Indiana—Partly cloudy Friday, probably followed by showers at night and on Saturday; somewhat warmer Friday near Lake Michigan.

Lower Michigan—Generally fair Friday; somewhat warmer north Saturday; probably showers, cooler north.

Upper Michigan—Increasing cloudiness Friday, probably showers by night and on Saturday; cooler Friday night.

Wisconsin—Mostly cloudy Friday and Saturday, probably showers; cooler Friday night north.

Missouri—Mostly cloudy Friday and Saturday, occasional showers probable; somewhat cooler Saturday.

Minnesota—Local showers and thunderstorms Friday, cooler north; Saturday generally fair; cooler south.

Iowa—Local showers and thunderstorms Friday and east Saturday, generally fair west Saturday; not much change in temperature.

North Dakota—Partly cloudy Friday, probably local thunder showers, cooler; Saturday generally fair.

South Dakota—Local showers and thunderstorms Friday, slightly cooler Friday night or Saturday.

Nebraska—Local showers and thunderstorms Friday; Saturday generally fair, not much change in temperature.

Kansas—Local showers and thunderstorms Friday; Saturday generally fair; not quite so warm.

Montana—Generally fair Friday and Saturday, cooler Friday afternoon and night.

Fire Record.

A.M.		Loss.
12:40—380 W. 45 St.; Thomas Cristia.		Not given
1:40—37 Barclay St.; Cremeati, Inc.		Slight
1:50—141 E. 3d St. and 2d Av., taxicab; Samuel Goldberg		Not given
2:15—39 St. and Madison Av., taxicab; Tuxedo Corp.		Not given
3:00—255 E. 14 St.; M. Stitser		Not given
3:00—37 Henry St.; not given		Not given
4:15—19-21 W. 36 St.; Ostro Brea		Not given
7:50—351 E. 43 St.; Brody Bros.		Slight
P. M.		
1:30—223 West 178 St.; A. Bensky		Not given
3:00—188 St. and Grand Concourse, the Bronx; not given		Not given
3:00—1,388 Grand Concourse, the Bronx; Sansom Corp.		Not given
4:20—112 Macdougal St.; S. Bernat		Not given
4:35—188 St. and Broadway; not given		Slight
5:45—913 E. 180 St., the Bronx; not given		Not given
5:35—157 St. and Grand Concourse, the Bronx; not given		Not given
6:35—1,388 Grand Concourse, the Bronx; not given		Not given
7:00—42 W. 21 St.; Albert & Albert		Not given
8:25—108 E. 19 St.; Cellar & Sons		Trifling
9:45—2,000 Broadway; I. Leventhal		Not given
9:50—324 E. 121 St.; not given		Slight
9:50—110 and Columbus Av.; D. O'Brien		Not given

Naval Orders.

Special to The New York Times.

WASHINGTON, Aug. 30.—The Bureau of Navigation published these orders today:

CAPTAIN.

Pollock, E. T., to Supt. Nav. Obs., Washington.

LIEUT. COMMANDERS.

Deanes, J. H. S., to Bur. of Nav., Washington.

Eldridge, R. F., to the S-39.

Lerguie, E. A., to the West Virginia and on board as Nav. in command.

Schelbla, L. C., to Bur. Ord., Washington.

Johnston, R. H., will report to Chief Coordinator for Gen. Insp., Washington.

LIEUTENANTS.

Barly, A. R., to the Cass.

Harrison, H. H. H., to the Utah as Asst. Eng. Offr.

Jayne, J. K., to Nav. Acad.

Merulla, A. C., to the Lahaina as Eng. Offr.

Palmer, J. H., to asst. squads., battle, fit. Benfield, H. J., to the Childs.

Wirtele, A. F., to the Gilmer as Eng. Offr.

Brady, T. J. Jr., to Nav. Sta., Pearl Harbor.

Marine Corps Orders.

Special to The New York Times.

WASHINGTON, Aug. 30.—The headquarters of the Marine Corps today published these orders:

AUG. 24—Musicaly, Capt. F. P., Seats, 1st Lieut. B. G., to Quantico.

AUG. 27—Hill, Capt. W. P. T., to Quantico.

AUG. 28—Bartlett, Maj. H. G., Barry, Capt. D. S., Mann, 1st Lieut. R. E., to Quantico, and Thomas, 2d Lieut. G. C., to the Galveston.

AUG. 29—Bogan, Maj. S. W., William, Maj. S., Lejt., Capt. C. Mel., to Dept. of the Pac.

AUG. 23—Hill, Capt. G. F., killed in airplane accident on Aug. 22 at Pensacola.

Coast Guard Orders.

Special to The New York Times.

WASHINGTON, Aug. 30.—The Coast Guard Headquarters published this order today:

Bibby, Lt. Comdr. A. S., assigned permanent duty at Coast Guard Acad.

SHIPPING AND MAILS

(All the times indicated are under Daylight Saving.)

THE TIDES.

	Sandy Hook.		Governors Island.		Hell Gate.		THE SUN.	
	A. M.	P. M.	A. M.	P. M.	A. M.	P. M.	Rises.	Sets.
High water	11:40	12:05	12:31	12:57	7:46	8:07	A. M.	P. M.
Low water	5:41	6:08	6:28	6:53	2:19	2:36	6:20	7:22

Incoming Steamships Carrying Mail

ARRIVED YESTERDAY.

Steamer.	From.	Date.
Tenyo	Bremen	Aug. 18
Tivives	Santa Marta	Aug. 21
San Pablo	Cocas	Aug. 13
Ft. Victoria	Bermuda	Aug. 27
Ft. Hamilton	Quebec	Aug. 25

DUE TODAY.

Resolute	Hamburg	Aug. 21

DUE TOMORROW.

Barongaria	Southampton	Aug. 23
America	Southampton	Aug. 23
Chicago	Havre	Aug. 11
Switzerland	Antwerp	Aug. 25
Tuscania	Naples	Aug. 20
Washington	Fayal	Aug. 30
Drottningholm	Gothenburg	Aug. 31
Estonia	Danzig	Aug. 30

DUE TOMORROW.

Byron	Piraeus	Aug. 9
Braga	Constantinople	Aug. 11
Esperanza	Progreso	Aug. 25

DUE SUNDAY.

Philadelphia	Curacao	Aug. 23
Calamares	Port Limon	Aug. 23
Savoie	Havre	Aug. 23
Ryndam	Rotterdam	Aug. 23

DUE MONDAY.

California	Glasgow	Aug. 22
Orduna	Hamburg	Aug. 22
Leviathan	Southampton	Aug. 22
Hellig Olav	Christiania	Aug. 24
Pan-America	Buenos Aires	Aug. 11
Ft. St. George	Bermuda	Aug. 30
San Lorenzo	San Juan	Aug. 30

Other Incoming Steamships

ARRIVED YESTERDAY.

Steamer.	From.	Date.
San Pablo	Bocas	Aug. 12
Mailsport	Rotterdam	Aug. 15
Manoa	Copenhagen	Aug. 17
Bolivar	Kingston	Aug. 22
Amerig	Orbetello	Aug. 22
Munindies	Christobal	Aug. 27

DUE TODAY.

Byron D. Benson	San Pedro	Aug. 4
W. F. Herrin	San Pedro	Aug. 4
J. A. Moffett Jr.	San Pedro	Aug. 4
Paul Luckenbach	San Pedro	Aug. 6
Charlton Hall	Caleta Buena	Aug. 6
Samuel G. Brown	San Pedro	Aug. 7
Manomahoa	Savannah	Aug. 16
Edgar Bowling	Christobal	Aug. 21
Texan	Puerto Rico	Aug. 24
Keamas	Liverpool	Aug. 16

DUE TODAY.

Napierian	Cristobal	Aug. 21
Phillis	Puerto Mexico	Aug. 21
Brazilian	Hamburg	Aug. 21
Robin Gray	Los Angeles	Aug. 10

DUE TOMORROW.

Corson	Smyrna	Aug. 14
Commewyne	Rio de Janeiro	Aug. 15
John D. Rockefeller	Colon	Aug. 27
Marghaki Mare	Norfolk	Aug. 30
Montana	Tampico	Aug. 24
Sutrasean	Seattle	July 25
Wells City	Bristol	Aug. 16

DUE SUNDAY.

Mayago	Trinidad	Aug. 25
Pacific	Colon	Aug. 25
Shinko Maru	San Francisco	Aug. 11

Outgoing Steamships Carrying Mail

SAIL TODAY.

Steamer. Destination.	Mails Close.	Vessels Sail.	Carries Mail For
Commodore Rollins, Kingston	9:00 A.M.	12:00 M.	Jamaica. (Cuba specially addressed.)
Munargo, Nuevitas	9:00 A.M.	12:00 M.	Bahamas, Fortune and Inagua Islands, cities of Antilla, Nuevitas. (Other parts Cuba specially addressed.)
Parima, Barbados	10:00 A.M.	12:00 M.	Virgin Islands, West Indies, Barbados, (Guiana, Trinidad, St. Vincent and Grenada specially addressed.)
Toro, Valparaiso	10:30 A.M.	12:00 M.	Canal Zone, Panama, Colombia, Ecuador, Chile, Bolivia and Peru, except Iquitos.

SAIL TOMORROW.

Majestic, Southampton	7:00 A.M.	11:00 A.M.	Europe, Africa, West Asia. (Great Britain, Ireland, Germany, South Africa, Cape Verdes, Sierra Leone specially addressed.)
Adriatic, Liverpool	8:00 A.M.	12:00 M.	Irish Free State. (Other countries specially addressed.)
George Washington, Bremen	9:00 A.M.	1:00 P.M.	Europe, Africa, West Asia.
Francesca, Liverpool	8:00 A.M.	12:00 M.	Europe, Africa, West Asia (specially addressed).
Volendam, Rotterdam	7:00 A.M.	11:00 A.M.	Europe, Africa, West Asia (specially addressed).
Lafayette, Havre	7:00 A.M.	11:00 A.M.	Europe, Africa, West Asia (specially addressed.)
Silvia, St. Johns	7:00 A.M.	10:00 A.M.	Newfoundland.
Ft. Victoria, Hamilton	7:30 A.M.	11:00 A.M.	Bermuda.
Orissaba, Havana	8:00 A.M.	12:00 M.	Cuba (specially addressed).
Maracaibo, Puerto Cabello	8:30 A.M.	12:00 M.	Curacao, Venezuela, Porto Rico (specially addressed).
Toloa, Fort Limon	9:00 A.M.	12:00 M.	Costa Rica. (Cuba, Canal Zone, Panama especially addressed.)
Clara, San Juan	9:00 A.M.	12:00 M.	Porto Rico, Virgin Islands, Maxoris, San Domingo City.
American Legion, Buenos Aires	10:00 A.M.	1:00 P.M.	South Brasil, Argentina, Paraguay, Uruguay.
Lake Flattery, Jacmel	12:00 M.	3:00 P.M.	Cape Haitien, Gonaives, St. Marc and Pt. de Paix. (Other parts of Haiti specially addressed).
Walter Luckenbach, Colon	12:00 M.	6:00 P.M.	Canal Zone, Panama, Ecuador, Colombia. (Honduras specially addressed.)

Other Outgoing Steamships

Steamer and Destination.	Time of Sailing. Date.	Hour.	Steamer and Destination.	Time of Sailing. Date.	Hour.
Wekika, Shanghai	Sept. 8	12:00 M.	Idomeneus, Batavia	Sept. 8	1:00 P.M.
Muncaster Castle, Manila	Aug. 30	10:00 A.M.	Clan Macbride, Capetown	Sept. 10	11:00 A.M.
Francisco, Hull	Sept. 5	10:00 A.M.		Sept. 10	12:00 M.

Reported by Radio

SS Barongaria (Cunard Line), incoming from Southampton, was reported yesterday; no distance given; due at Pier 54, North River, early Saturday.

SS Chicago (French Line), incoming from Havre, was reported yesterday; no distance given; due at Pier 57, North River, Saturday forenoon.

SS Resolute (United American Lines), incoming from Hamburg, was reported yesterday; no distance given; due at Pier 86, North River, Friday forenoon.

SS Tuscania (Anchor Line), incoming from Alexandria, was reported yesterday; no distance given; due at Pier 54, North River, Saturday forenoon.

SS America (United States Lines), incoming from Bremen, was reported yesterday; no distance given; due at Pier 4, Hoboken, early Saturday.

SS Belgenland (Red Star Line), incoming from Antwerp, was reported yesterday; no distance given; due at Pier 61, North River, early Saturday.

SS Chicago (French Line), incoming from Havre, was reported yesterday; no distance given; due at Pier 74, North River, about 11 A. M., Saturday.

SS Estonia (Baltic American Line), incoming from Danzig, was reported yesterday; no distance given; due at Pier 74, North River, early Saturday.

Foreign Ports—Arrivals and Departures

ARRIVED.

Steamer.	At	Date.
Laconia	Plymouth	Aug. 30
Hansa	Hamburg	Aug. 27
Lapland	Plymouth	Aug. 29
Omphale	Dunkirk	Aug. 27
Veendam	Rotterdam	Aug. 28

SAILED.

Steamer.	From.	Date.
Nieuw Amsterdam	Southampton	Aug. 30
Zeeland	Southampton	Aug. 30
President Roosevelt	Bremen	Aug. 30
Rochambeau	Havre	Aug. 25
Colombo	Naples	Aug. 24

Transpacific Mails

The connecting mails close at the G. P. O. and City Hall P. O. Station, New York, at 8 P. M. daily, except Sundays and holidays, and 5 P. M. Sundays and holidays, as follows:

Japan, Korea and China (specially addressed correspondence only), via Seattle	Kaga Maru	Aug. 30
Japan, Korea and China (specially addressed correspondence only), via Seattle	Yokohama Maru	Aug. 31
Japan, Korea and China (specially addressed correspondence only), via Seattle	Tyndareus	Aug. 31
Hawaii, via San Francisco	Matsonia	Aug. 31
Hawaii, Japan, Korea, China, Siam, Straits, French Indo-China, Netherlands East Indies, Straits Settlements, Brunei, Malay States, North Borneo and Sarawak; also prints and parcel-post mails for Philippine Islands, via San Francisco; and parcel-post mails for Japan, Korea, China, Siam, French Indo-China, Brunei, Labuan, Malay States, North Borneo, Sarawak and Straits Settlements	President Taft	Sept. 1
Philippine Islands (letter mail only); also specially addressed correspondence for Japan, Korea and China, via Vancouver and Victoria, B. C.	Empress of Russia	Sept. 1
Japan, Korea and China (specially addressed correspondence only), via Seattle; also parcel-post mails for Netherlands East Indies	Manila Maru	Sept. 3
Hawaii, via San Francisco	Kandeas	Sept. 3
Tahiti, Society Islands, Marquesas, Cook Islands, New Zealand and Australia, via San Francisco; also parcel-post mails for Society Islands, Cook Islands, New Zealand and Australia	City of Los Angeles	Sept. 3
	Tahiti	Sept. 16

Post Office Notices

Postmaster Morgan announces that mails of the following dates: Batavia, July 28; Singapore, Aug. 3; Hai Phong, Aug. 3; Manila, Aug. 3; Canton, Aug. 3; Hongkong, Aug. 6; Shanghai, Aug. 13; Mukden, Aug. 14; Vladivostok, Aug. 15, and Yokohama, Aug. 15, which arrived per steamer Empress of Russia, were dispatched east from Seattle on Aug. 27, and mails dated Kobe, Aug. 13, and Yokohama, Aug. 14, which arrived per steamer Yokohama Maru, were dispatched east from Seattle on Aug. 28.

Postmaster Morgan announces that mails of the following dates: Perth, July 26; Melbourne, Aug. 1; Sydney, Aug. 1; Vavau, Aug. 2; Nukolofa, Aug. 5; Wellington, Aug. 6; Auckland, Aug. 7; Suva, Aug. 11, and Honolulu, Aug. 18, which arrived per steamer Makura, were dispatched east from Seattle on Aug. 25 and are due in New York on the morning of Thursday, Aug. 30.

WHITE STAR
Regular weekly sailings
CHERBOURG—SOUTHAMPTON
Majestic
THE WORLD'S LARGEST SHIP
Sept. 1
Olympic Sept. 8
Homeric Sept. 15
Three great steamers in one service. Spacious Promenade Decks, Beautiful Public Rooms, Restaurant (a la Carte Service), Veranda Cafe, Swimming Pool, Turkish and Electric Baths, and Gymnasium. Every creature-comfort that thoughtful experience can suggest.
OTHER WHITE STAR SAILINGS
New York to Cobh (Queenstown) and Liverpool.
Adriatic, Noon Sept. 1 Sept. 29 Oct. 27
Celtic, Noon Sept. 8 Oct. 6 Nov. 3
Baltic, Noon Sept. 15 Oct. 13 Nov. 10
Cedric, Noon Sept. 22 Oct. 20 Nov. 17
New York, Cherbourg, Southampton, Bremen
Pittsburgh, Noon ..... Aug. 29
*Cleveland, Noon (New) ..... Sept. 11
*Cable and 3rd class.
AMERICAN LINE
N. Y., Plymouth, Cherbourg, Hamburg
*Manhattan, 3 P. M. ..... Sept. 6
*Finland, 3 P. M. ..... Sept. 13
*Kroonland, 3 P. M. ..... Sept. 20
*Cable and 3rd class.
RED STAR LINE
N. Y., Plymouth, Cherbourg, Antwerp
Belgenland, 11 A. M. ..... Sept. 8 Oct. 2
Finland, 11 A. M. ..... Sept. 15
Lapland, 11 A. M. ..... Sept. 22
*Calais and 3rd class.
N. Y. to Dover via Antwerp
Gothland ..... Sept. 29 Nov. 13
INTERNATIONAL MERCANTILE MARINE COMPANY
117 Steamers—1,218,000 Tons
1 Broadway, N. Y., or Local Agents

CALIFORNIA
Thru the PANAMA CANAL
SAILINGS from NEW YORK
Passengers—Freight
S. S. Ecuador ..... Sept. 14
S. S. Columbia ..... Oct. 5
S. S. Venezuela ..... Oct. 26
Additional freight sailings approximately every 10 days.
Ship and Sail by Pacific Mail
Established 1848
An opportunity to cruise in comfort thru placid Southern waters; you'll view the wonders of the Panama Canal. Trips subject to change without notice. Sailings from New York every 10 days to Los Angeles and San Francisco with intermediate stops at Cristobal and Balboa, Canal Zone; Corinto, Nicaragua; La Libertad, Salvador; San Jose, Guatemala and Manzanillo, Mexico, 10,000 ton deck-protected American steamers affording every comfort. Low first class fares. Open Steerage accommodations offering quality for the traveler; all outside staterooms; single and two-berth staterooms—no inside rooms or upper berths.
All sailings from Pier 32, Atlantic Terminal, Brooklyn
Tickets and information from any Steamship, Tourist, R. R. Agent or
PACIFIC MAIL STEAMSHIP CO., 10 Hanover Sq., New York

Clark's MEDITERRANEAN CRUISE $600 AND UP. 21st
Feb. 2, by specially chartered White Star popular S. S. "Baltic," 23,884 gross tons, 65 days visiting Madeira; Spain (Granada), Athens, Constantinople; 18 days in Egypt and Palestine; Rome, Monte Carlo, etc., with optional later return by any White Star liner, including "Majestic" and "Homeric." A fascinating itinerary with rates, including hotels, guides, drives, fees, etc.
Clark's 4th Cruise, January 15th From New York, January 31st From Los Angeles
AROUND THE WORLD $1000 AND UP.
By specially chartered Cunard new oil burner LACONIA, 20,000 tons reg.
122 Days, including Hotels, Drives, Guides, Fees, etc. Under personal escort of F. C. Clark, originator of Around the World Cruises and the only Tourist Agent who has ever run more than one Cruise Around the World by chartered steamer.
Route, Panama Canal, 18 days in Japan and China, option of 18 days in India; Jerusalem, Athens, etc. Optional later return by Cunard flyers "Aquitania," "Mauretania" or "Berengaria."
FRANK C. CLARK, Times Building, New York. Established 1894

ORIENT from Seattle on U.S. President Ships
New American-built oil-burning vessels. 535 feet long, 21,000 displacement tons.
PRES. JACKSON ..... Sept. 11 Nov. 18
PRES. JEFFERSON ..... Sept. 23 Nov. 22
PRES. GRANT ..... Oct. 5 Dec. 4
PRES. MADISON ..... Oct. 17 Dec. 16
PRES. McKINLEY ..... Oct. 29 Dec. 28
and every 12 days thereafter
These steamships make the fastest time from the United States over the Short Route to Yokohama, Kobe, Shanghai, Hong Kong and Manila.
ADMIRAL ORIENTAL LINE
17 State Street, New York
L. C. Smith Bldg., Seattle, Wash.
or local railroad and ticket agencies.
Managing Operators for
United States Shipping Board

CUNARD AND ANCHOR LINES
N. Y. to Cherbourg and Southampton.
BERENGARIA ..... Sept. 4 Sept. 25 Oct. 16
AQUITANIA ..... Sept. 11 Oct. 2 Oct. 23
MAURETANIA ..... Sept. 18 Oct. 9 Oct. 30
N. Y. to Plymouth, Cherbourg and Hamburg.
LACONIA (new) ..... Sept. 26 Dec. 11
TYRRHENIA (new) ..... Oct. 17 Nov. 20
N. Y. to Cobh (Queenstown) and Liverpool.
FRANCONIA (new) ..... Sept. 8 Sept. 29
CARMANIA ..... Sept. 8 Oct. 6 Nov. 10
CARONIA ..... Sept. 22 Oct. 20
Boston to Cobh (Queenstown) and Liverpool.
SAMARIA (new) ..... Sept. 7 Oct. 5 Nov. 2
SCYTHIA (new) ..... Sept. 15 Oct. 13 Nov. 10
Boston to Londonderry and Glasgow.
*CALEDONIA (new) ..... Sept. 12
*Via Halifax.
N. Y. to Londonderry and Glasgow.
COLUMBIA ..... Sept. 5 Oct. 4 Nov. 3
TUSCANIA (new) ..... S

BUSINESS OPPORTUNITIES

Bank and business references required. *Rate 15 cents per word.*

CAPITAL TO INVEST.

WORKING MAN wants to exchange interest Newark, N. J., property for interest to the extent of $5,000 to $10,000 in sound manufacturing or other established business; opportunity for one wishing to retire; absolutely strict confidence. W. P. S., 514 Kinney Building, Newark, N. J.

WESTERN business man with successful experience, having recently moved to New York, will furnish capital and personal services for a business with a future possibility; prefer financial or manufacturing; references furnished; principals only. Attorney, care Post Office Box 87, Trinity Station, N. Y.

BUSINESS MAN will invest capital with active or middle-aged man of high moral standing and good following in sound proposition; manufacturing or merchandising of women's wear; state full particulars in first letter to secure consideration. W 847 Times Downtown.

WILL invest $2,000 with services in established business; write full proposition; no brokers. A 1100 Times Harlem.

TO buy photo studio; give full particulars in first letter. V 2140 Times Annex.

Brokers.

NEGOTIATIONS entertained for loans over $100,000 on instalment notes, mercantile machinery and any good security; trade acceptances, notes bought. Wall Street Institute, Box 106, Station F, Manhattan.

CAPITAL WANTED.

ADDITIONAL capital wanted by established textile manufacturer with thoroughly equipped factory in New York City; product always in demand and large number of jobber and retail customers made; an opportunity for party with $25,000 to obtain remunerative money-making connection. W 201 Times.

BUSINESS OPPORTUNITY.—Wanted, one interested competent to manage shop and desires to invest small amount in the business which business is now established and has a profitable future for mentally known party. W. O. Box 81, Lakewood, N. J.

EXCEPTIONAL OPPORTUNITY for party with $5,000 to secure part interest in an established automobile sales and exchange business; have county franchise for a nationally known car. P. O. Box 51, Lakewood, N. J.

MECHANICAL engineer wants partner with capital for manufacturing patented appliance in great demand at this time; party to be active in line of business and preferred. W 1048 Times Annex.

YOUNG MAN wanted with sales ability to join established organization; investment of $1,000 required. W 196 Times.

WANTED—Young man with $1,000-$2,000 as assistant to manager established corporation. Room 401, 68 Park Place.

PARTNER with $10,000 to $20,000 in established pawnbroking business; good location; exceptional opportunity. K 277 Times.

FINANCING AND LOANS.

BUSINESS AND PERSONAL LOANS. Loans to $5,000, one year or less, weekly or monthly payment plan; no chattels, no endorser, no salary assignment; call or write THE MORRIS PLAN COMPANY, Resources over $16,000,000. Main office, 231 Broadway, 2d fl. 26 Court St., Brooklyn. 2d fl. 149th St. & Third Av., Bronx. Times Square, 203 Manhattan Av., Bklyn. Under supervision State Banking Dept.

LOANS ON AUTOMOBILES While in your possession or storage; immediate service; square dealing; strictly confidential. Room 918, 1440 Broadway. TELEPHONE 1980 COLUMBUS.

LOANS TO AUTOMOBILE OWNERS, CAR REMAINING IN YOUR POSSESSION. LOANS GRANTED WITHIN TWENTY-FOUR HOURS; STRICTLY CONFIDENTIAL. FEARLESS SALES CORPORATION, 220 WEST 57th. CIRCLE 8742.

MONEY! MONEY MAKES MONEY! Money loaned in any amount on diamonds, jewelry, silverware; safe deposit vaults; private plates for short-time loans. NEGOTIABLE PLEDGE SOCIETY, INC., 8 EAST 14TH ST.

ADVANCES ON NOTES, ACCEPTANCES, CUSTOMERS' ACCOUNTS, RENT ASSIGNMENTS, OTHER GOOD COLLATERAL; LIBERAL TERMS; CONFIDENTIAL. ISAAC KORONES, 200 BROADWAY, NORTH 7300.

OUTSTANDING accounts financed on liberal terms and at lowest rates; confidential; quick service assured. Mercantile Factors Corporation, 215 5th Av. Madison Square 3067.

AMERICAN, residing Paris, desires agencies to buy and sell in France and England. Box 745, Dorland Advertising Agency, Atlantic City.

AUTOMOBILE OWNERS obtain loans while using car; quick answers; confidential. Bryant 1395.

UNLISTED securities accepted as collateral on loans. S 2261 Times Annex.

BUSINESS CONNECTIONS.

DO YOU WANT TO GO IN BUSINESS FOR YOURSELF? $3,000 to $10,000 WILL DO IT UNDER OUR EXCLUSIVE DIRECT FROM THE MILL "DISTRIBUTORS PLAN."

THE KNITWEAR AND HOSIERY FIELD OFFERS YOU A WONDERFUL OPPORTUNITY

TO ESTABLISH A PROFITABLE BUSINESS with your investment absolutely under your own control.

Let us show you how to start a FAMOUS FAIN KNITTED PRODUCTS STORE (Sweaters for the Bathing Suits, Hosiery, Underwear and other knitted products) and how to become successful on a small capital at the start.

Absolutely experience is not essential to make a success in the Knitwear and Hosiery field, but a clean record is absolutely necessary.

We will give you an exclusive franchise and will show you how to select a choice location, how to select proper fixtures and realize quickly on our well-known FAMOUS FAIN KNITTED PRODUCTS.

Our most effective merchandising and advertising helps to retailers is at your disposal and greatly facilitates the application of our store methods to your buying and selling.

This wide co-operation is extended whether you have $3,000 or $10,000 to invest in this dignified, clean, profitable business.

Call or write. All letters will be kept strictly confidential.

FAIN KNITTING MILLS, INC. Distributors Contract Department, 366 FIFTH AVENUE, N. Y. CITY.

HOE CORPORATION, POUGHKEEPSIE, N. Y.

GREY IRON FOUNDRY

Light heavy medium weight; high-grade castings. Daily delivery by Poughkeepsie boat; railroad connections desired.

YOU DO WANT A BUSINESS of your own! We steward invested in a universally need article will establish you; substantial profits; responsible and reliable call and let us explain. PERRY & SCHOYER, 1060 Kinsley Schuler Building.

WANTED, BY ESTABLISHED MANUFACTURING COMPANY DESIRING INCREASE OF CAPITAL $10,000 TO $500,000, STOCK SALE TO EXPAND PROFITABLE BUSINESS. T 2120 TIMES ANNEX.

AUTOMOBILE AGENCY WANTED.

WELL-ESTABLISHED NEW YORK CORPORATION IS OPEN FOR EXCLUSIVE AGENCY FOR WELL-KNOWN MEDIUM-PRICED CAR. W 196 TIMES.

Interested to get in touch with manufacturer of electrical or radio line to exploit in Middle West; have sales organization selling to Cleveland. D 184 Times.

SALES ORGANIZER with $6,000 capital can obtain the sole sale for the U. S. of reasonably good line of articles; big success in every country. D 198 Times.

PARTNER wanted with $10,000 against the owner's account, to establish a profitable business by buying and selling bonds; references exchanged. P 980 Times.

BUSINESS CONNECTIONS.

ENERGETIC agent, London, England, represents manufacturers, valves, tools, fittings; good connection among steam users; have productions entertained. 120 West 54th.

SALESMAN, Pacific Coast resident, to secure representation of reliable manufacturers or importers for wholesale jobbing and department store trade. D 179 Times.

INVEST $250 in automobile to start business for yourself; home carriage. Telephone Bryant 9045. Ask for Mr. Malin.

CONSTRUCTION EXECUTIVE, 36, $11,000 a year with domestic foreign experience; available now. D 870 Times.

EXECUTIVE with office properly equipped; experienced; wished to represent reliable concern for city. D 181 Times.

MAIL Order News, 506 5th Av.—Explains mail order business; copy $50.

FOR SALE

OF FURNISHED APARTMENTS.

$10,000 REQUIRED.

I own very favorable two-year leases on 20 selected small apartments in choicest locations in New York, adjacent to and on 5th Av.; rentals reasonable; practically furnished, including grand piano; rentals from Oct. 1 at lowest appraisement of reputable realty organization; show large yearly profits; investigation invited; full details of all leases, furniture, &c., free and clear for $10,000. W. E., 200 Times.

WANT a business of your own? $100 upward invested in widely used articles of staple; receptive market; patents activated; established, well-paying business for yourself; don't write; call and let me show you and explain it. Billings, 128 Singer Bldg. Phone Cortlandt 6000.

AUTOMOBILE distributor with valuable franchise has salesroom offer lucrative proposition; will turn over service building, tools and equipment, also contract to service all cars sold to party who qualifies; small capital to invest. Star 6000, 10 East Fordham Road.

FOR SALE—First-class shoe store, with high-grade fixtures in Bristol, Conn.; good lease; reason for selling, owner cannot attend to business. Inquire Rosenfeld, 121 North Main St., Bristol, Conn.

CAFETERIA (financial district)—Fully equipped; cost approximately $20,000; will sell reasonably to right party. Apply 29 Beaver St., daily, noon to 5 P. M. See Mr. Benjamin.

DRESS SHOP, with or without stock; good location; low rental; extraordinary bargain to quick buyer; no agents. 2,272 Broadway, between 81st and 82d Sts.

GARAGE for sale, space for 45 cars, southwest corner of Bway. and 155th St.; long lease; reasonable rent. Workin, 253 W. 42d. Chickering 2045.

GARAGE, centrally located; filled; paying repair shop; accessories; good business; moderate rent; $2,800. Phone Audubon 1816.

WILL lease or sell fully equipped sewing and cutting plant near N. Y. C. 2125 Times Annex.

GARAGE service station Bronx; suitable mechanic; established repair and towing business. Francis J. Phillips, 47 W. 42d.

CIGAR store, annual business $30,000; stock, fixtures, $5,000. 942 Broadway.

BUSINESS SERVICES.

ARE YOU interested in buying or selling a toilet or proprietary medicine business? no financing. Consult Frank M. Schad, 110 Nassau St., New York.

PRINTING, black or color, at money-saving prices. 360 Manhattan Building. Phone Fitzroy 0675.

MY SALES LETTERS bring results because they are scientifically written. Durant, 161 Water St. John 4194.

MISCELLANEOUS.

STORES in thickly populated section, suitable for hardware, housefurnishings, dry goods or ready to wear; reasonable rents. 135 West Kingsbridge Road.

EXCELLENT FOR ANY BUSINESS—Store for rent with living rooms. 3427 3d Av., South 167th.

LOST AND FOUND

Advertisements for tomorrow received up to midnight. Bryant 1000.

LOST.

BAG lost, small black bag containing toilet articles; near Cortlandt St.; reward; no questions asked. Apt. 2B, 121 Riverside Drive.

BILL CASE lady's, containing $140 and foreign labels; return labels, keep money. K 276 Times.

BLACK BAG, small, Wednesday, contain green velvet dress, Riverside bus. Return Charles Stern, 3 West 52d St.

CERTIFICATE No. 194893 for 100 shares Delaware, Lackawanna & Western R. R. Co. stock in name of Angie M. Booth; all persons are cautioned against dealing in same. Notify National Surety Company, 115 Broadway, New York, N. Y.

HANDBAG, small black, with valuable papers, lost Saturday night; substantial reward offered. Room 504, 253 Broadway. Barclay 8831.

SPECTACLES, tortoise shell, lost 116th St. and Amsterdam Av., Thursday evening; reward. Hoeffel, 628 West 116th.

Jewelry.

BARPIN—Square, diamond, pearl and platinum, Monday evening; liberal reward. Phone evenings, Endicott 4291. During day, Rector 5822, Clements.

BAR PIN, garnet, lost, mounted in gold; reward. Bowling Green 3000.

DIAMOND EARRING, Wednesday afternoon, subway 137th St. to Pennsylvania Station, Macy's or Broadway to 30th; heirloom; reward. 319 West 150th, Apt. 8R. Audubon 9252, evenings.

DIAMOND AND JADE RING—Lost probably Grand Central Terminal; liberal reward. Miss Brown, 333 East 49d. Vanderbilt 8472.

GOLD BAR PIN, with jade and seed pearls, between Wanamaker's and Stern's or on 5th Av. bus; reward. A 66d Times Downtown.

NECKLACE—Pearl, with diamond clasp; near Grange and Hicks St.; reward. Mrs. Edward Nelson, 32 Orange St., Brooklyn.

PIN, gold-crossed cannon, 1¼ inches long, on Thursday morning, Aug. 30, 34th St., between Hotel McAlpin and Altman's. $10 reward for return to Lost and Found, Hotel McAlpin.

PIN, fraternity Omega Gamma Delta, pearl, ruby setting, lost in B. R. T. train between Court and Rector; reward. Phone Bensonhurst 0014J.

WATCH, white gold, initials G. C. H., 116th subway station; liberal reward; no questions asked. Michel Cunningham, 575 West 239th. Phone Morningside 0264.

WRIST WATCH—White gold, oblong, gold ribbon wrist band, blue stone on stem, between Broadway, 42d St., 49th St. Theatre; reward.

WRIST WATCH, lady's, monogram "J. S. to K.", wedding gift; in or near Fordham Theatre; reward. Bingham 9212.

REWARD for return of pearl flexible bracelet with 7 blue sapphires, lost Aug. 28th on L. I. train between Penn. Station and Queens. Return to 425 5th Av., Room 301.

FOUND.

RING, platinum wedding; initials, 46th, Long Island Station. Phone Lenox 6042.

Wearing Apparel.

COAT—Child's tan coat, Riverside At 103d. Phone Audubon 6260. Apt. 1-F.

MINK NECK SCARF lost Thursday, 5 A. M., East 90th St., between Park and Madison. Lenox 9063.

NECKPIECE—Cross-skin sable; from 46th St. and 5th Av. to Dobbs's on 5th Av.; liberal reward if returned to Cashier, Hotel Biltmore.

NECKPIECE, fur, Thursday, between 49th St. and 14th St. or taxi; suitable reward. Vanderbilt 3744.

NECKPIECE, skunk; Marda trimmed, Rouge shop, Lenox, 50th 5th Av., 48th 7th Av. reward. W 216 Times.

UMBRELLA, glove, black satin tape; left in Checker cab; reward. Tel. Vanderbilt 9046.

Cats, Dogs and Birds.

BULLDOG, small toy bitches; $25 reward. 11 McKinley St., Tuckahoe 3611.

IRISH TERRIER about 8 weeks old, light brown. Finder please return to 339 West 82d. Liberal reward.

PUBLIC NOTICES.

I, ARTHUR HARTEL, ON THIS DAY have severed relations with my partner, Paul Tamm, doing a confectionery business at 58 Amsterdam Av., New York City. I will not be responsible for debts incurred by him.

TO WHOM IT MAY CONCERN: I, LOUIS E. KATZ, have heretofore withdrawn as a member of the firm of Louis Lesser & Co., and I am no longer connected with said firm. LOUIS E. KATZ, 220 7th Av., New York.

MARIE GERARD, FORBERLY 36 EAST 30th St., kindly advise your address. Have some valuable correspondence from Germany. I. Klaus, 317 West 30th St.

WE WISH TO ANNOUNCE THAT PHILIP Goldberg is no longer connected with the Stein Lighting Fixture Company, 1,816 East New York Ave., Brooklyn, N. Y.

F. G. E.—COMMUNICATE WITH DR. AT once. Your wife. LILLIAN.

POLICE STOP TALKS OF MORALS TEACHER

Revocation of Street Meeting Permit Brings Protest and Possible Court Fight.

NOT RELIGIOUS SERVICES

John Kewish, Machine Gun Inventor, Gets Attorney to Make an Investigation.

John T. Kewish, inventor of a machine gun, who says he is a "teacher of ethics and morals," and who has discussed these subjects under a police permit at street meetings at the site of St. Paul's Church, Broadway and Vesey Street, and at Columbus Circle, at night, has been forced to give up the permit by order of Police Commissioner Enright.

Kewish requested his attorney, J. A. Speer, 46 Cedar Street, to inquire the reason for revoking the permit, which brought this reply from John A. Cray, Fourth Deputy Police Commissioner:

"Referring to your letter regarding revocation of permit to John T. Kewish to conduct religious services in public places in New York City, the permit was issued in accordance with chapter 23, article 3, of the Code of Ordinances, which provides, in part: 'That a clergyman or a minister of any denomination, or any person responsible to or regularly associated with any church or incorporation, missionary society, or any lay preacher or lay reader, may conduct religious services in any public place or places specified in a permit therefor, which may be granted and issued by the Police Commissioner.'

"Investigation made by this department developed the fact that Mr. Kewish was not conducting religious services and his permit was revoked. Permits to conduct religious services are issued by the Police Commissioner to applicants irrespective of race or creed, and no religion is favored against another, but the permits are to conduct religious services and for no other purpose."

Clarence Lewis, attorney for the Ethical Culture Society, telephoned to Mr. Speer yesterday and said he had been informed that Kewish had represented at the street meetings that he was a member of the society. Mr. Lewis said he had been directed by its officials to say that Kewish had never been a member and had no authorization to hold street meetings under the society's auspices. When told of this statement Mr. Kewish said:

"I am a member of the Ethical Culture Society, and have a document at my home. But I never used this membership or the name of the society as sponsor of any of my meetings. At all the meetings I prefaced my remarks with the statement that I was an independent teacher of morals and ethics, and that I was a free-thinker."

Mr. Kewish, who said he was christened a Methodist, is the Isle of Man, and afterward became a member of the Episcopal Church, from which he had withdrawn to teach that the essentials of all religions mean the developing of ideals and good behavior. Asserted his belief that some church people had complained against him because he had declared in his street meetings that the Bible and the Testament were not inspired, but man-made, and contained little more than myths and legends.

"I admit that my gun-making occupation and my self-assumed task of preaching morals to my fellow man appear inconsistent," he said. "But that was an outgrowth of the war. A realization of the needs of the time, which I had to undertake as an inventor, while I disapprove personally of such conditions in the world that make necessary the development of the engines of destruction."

Mr. Speer will ask Police Commissioner Enright to permit him to see the stenographic notes made by the department of the talks by Kewish, and if these supply evidence that the services were not within the scope of the permit he said no legal action will be taken to have a court restore the police permit by mandamus proceedings.

Sees Timber Famine in America.

America is approaching a timber famine and within a decade her timber resources will be exhausted, according to Professor Carlton C. Curtis of Columbia University who sailed yesterday for France on the Roussillon of the French line. Whereas a few hundred years ago the United States had 832,000,000 acres of timber, the country now has only 140,000,000 acres, he said. Professor Curtis deprecated the lack of activity on the part of the Government in not planting trees on a large scale.

2 TO SPAN CONTINENT BY AIR

Army Fliers to Bear Cost of Coast-to-Coast Round Trip.

Lieutenant Victor E. Bertrandis of San Francisco and Lieutenant Kenneth Garrett of Memphis, Tenn., will leave Mitchel Field, near Garden City, this morning in a De Haviland plane on a pathfinding flight across the continent. Much of their route will be over sections where aviators have never flown.

Major General Mason Patrick, Chief of the Army Air Service, has agreed to let Bertrandis and Garrett pay the expenses of the trip, except the fuel and oil bill.

Stops will be made at Cleveland, Detroit, Grand Rapids, Chicago, Milwaukee, Minneapolis, Fargo, N. D.; Bismarck, N. D.; Miles City, Mont.; Billings, Mont.; Helena, Mont.; Spokane, Seattle, Portland, Eugene, Ore.; Reading, Cal.; Sacramento, Cal., and San Francisco.

From San Francisco the fliers will take the air mail route to St. Louis, where they will compete in the Pulitzer trophy races Oct. 1, 2 and 3. They will then continue along the air mail lines to Mitchel Field. Their return is expected about Oct. 15.

CZECHS HONOR HOOVER.

Elect Him a Member of Engineers and Architects Association.

Herbert Hoover has been elected to honorary membership in the Czechoslovak Engineers' and Architects' Association, it was announced yesterday by the Federated American Engineering Societies, of which Mr. Hoover was the first President.

The honor was conferred at the recent annual conference of the association at Kosice in recognition of "merit in engineering science and practice and good rendered to our people."

Close co-operation between the professional engineers of both Czechoslovakia and Poland and the Federated American Engineering Societies is being established, according to the President of the federation, Dean Mortimer E. Cooley of the University of Michigan. He said Dr. Bedrich Stapanek, who recently resigned as Czechoslovak Minister to the United States, will spend six months in this country studying agricultural, educational, industrial and social conditions, principally in the South and West.

DOBBS HATS

Designs originated by Dobbs, Fifth Avenue, New York, and produced by the Cavanagh Edge Process, are accepted by men who appreciate the value of correct style based on superb quality — $8.00 upward

DOBBS & CO

620 & 244 Fifth Avenue New York

Special Offer For Labor Day

$19.40

1A Pocket Kodak

Fixed focus, Series 2, with F 7.7 Anastigmat Lens and Automatic Kodak Shutter. Takes sharp and clear pictures, size 2¼x4¼.

WILLOUGHBY Cameras---Supplies

110 W. 32 St. Opp. Gimbels 118 W. 44 St. Opp. Belasco Theo.

Clicquot Club is the only ginger ale as good as Clicquot Club

The happy Eskimo kid is pretty sure of himself and his delightful drink—and you can't blame him a bit. He's popular with nearly everybody. They all know his ginger ale, all ask for it—and *they all like it.*

It's such a satisfying drink! The spicy taste and fresh fragrance and golden color make a wonderful combination when you're thirsty. Have it ice-cold—you'll like it best that way.

And you couldn't have a purer drink. The things that go into Clicquot Club are the best to be had—the crystal clear water from deep springs, the real Jamaica ginger, the good fruit flavors and cane sugar.

As for the friendly blend—that's been a favorite for thirty-eight years.

The little Eskimo is pretty proud of the other drinks they make up at Millis—Clicquot Club Sarsaparilla, Root Beer, and Birch Beer. They're all good. Order by the case from your grocer or druggist.

THE CLICQUOT CLUB COMPANY, Millis, Mass., U. S. A.

Clicquot Club

Ginger Ale
Sarsaparilla
Birch Beer
Root Beer

GINGER ALE

SHEAFFER'S LIFETIME

The World's Best Writing Instrument

Priced $8.75

This is the engine of a Fountain Pen. Insist that yours bears the name—"Lifetime"

SHEAFFER'S PENS—PENCILS AT THE BETTER DEALERS EVERYWHERE

W. A. Sheaffer Pen Co. FORT MADISON, IOWA

NEW YORK, 370 Seventh Avenue
CHICAGO, 326 Peoples Gas Building
DENVER, 502 Jacobson Building
SAN FRANCISCO, 661 Market St.